A Pacifica Proclamation

MARTIE SANTOS, chairman for Pacifica's annual Danny Thomas teen-agers march, names Mayor Nick Gust honorary teen-ager. The mayor returns the honor by signing a proclamation naming November 3 through November 9 as ALSAC (Aiding Leukemia Stricken American Children) week.

DRUG ABUSE IN D.C.

Council Hashes Problem

By FRANK LaPIERRE

The pressing problem of drug abuse in the city and how best to combat it was thrashed out for more than two hours during an open study session of the Daly City council Monday.

Attending the meeting were officials from Daly Ckty, county mental health experts, police, school authorities and just plain "concerned citizens."

What emerged from the meeting was the clear fact that Daly City has a drug problem — an extremely bad problem — among not only its teen-agers, but adults as well.

Representatives of the police, school and health departments painted a startling picture of the seriousness of the problem and each offered their own views on how to head this problem off before it grows bigger. They also added their comments on the value, if any, of a citizens' committee to study the matter.

The talk was prompted by Councilman Micheal DeBernardi's proposed "drug abuse committee" made up of local citizens, and Mayor Bernard (Bud) Lycett's invitation of last week asking all interested persons to attend the session and air their views on the subject.

Police Lt. Phil LaBruzzo outlined the department's current activities in disseminating information on drugs in the community through a planned series of lectures before such groups as the P-TA.

LaBruzzo pointed out that while Daly City did, indeed have a drug problem it was a nationwide problem and not unique to this North County city.

The policeman's role in the drug problem is also directed at enforcement of the law, LaBruzzo said, and for the most part police concentrate their efforts on the availability of drugs.

One reason cited for the increased use of drugs among school-aged children was their rejection of today's society, oth-

(Please See Page 2, Column 1)

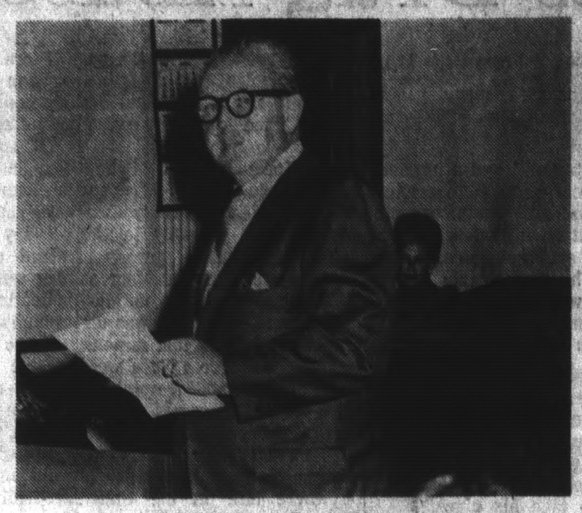

MAYOR BERNARD LYCETT . . . His invitation to citizens to air their viewpoints on Councilman Micheal DeBernardi's proposed "drug abuse committee" led to a two-hour discussion on "startling" problem. (Post Photo)

NORTH COUNTY EDITION

THE POST

Vol. 23, No. 45 DELIVERED EVERY WEDNESDAY MORNING Wednesday, Nov. 5, 1969

A Poll Of Teachers On Striking In SSF

Teachers in the South San Francisco Unified School District are being polled to determine how many will be willing to strike should the necessity arise.

This was the gist of a joint meeting held Monday afternoon in the South City High School cafeteria between the American Federation of Teachers (AST) and the California Teachers' Association (CTA).

Robert Damico, president of South San Francisco's CTA group, said the names would remain confidential. An executive board of the CTA group is scheduled to meet next Monday to analyze the results of the poll.

Damico said the group also decided to create a fact sheet so as to keep all abreast of latest happenings.

The meeting was the result of recent action by the school board trustees in which they denied a dental plan request and amended a negotiation proposal made by the teachers.

The request of the teachers was that the board adopt a new policy to negotiate on salary and fringe benefits, begininng no later than January 31 and ending no later than May 1.

The board approved the new time limit. But they also inserted the provision that the board should reserve the right to negotiate on a contingency basis if the appropriate funds are not available or known within the time limit.

Damico says this exception does not bring about an improved negotating condition.

In an information sheet put out by the South San Francisco Federation of Teachers, dated October 28, it is pointed out that:

"The purpose of the petition signed by 500 teachers on September 11, the petition calling for a board decision on salaries by May 1, was to allow teachers (1) time to look for a job in a better-paying district, or (2) time to withdraw services before the end of the school year.

"Since very few of the teachers who signed were thinking of leaving the district, it must be assumed that nearly all the signers accepted the possibility that a majority of AFT and CTA teachers just might vote (in a joint meeting or separately) to strike."

Paving Firm Not Responsible For Delay In Project

It was determined to Dave Friedenberg's satisfaction Monday night that the Lowrie Paving Company was not responsible for the construction delay on Callan and Westborough Boulevards.

Friedenberg, representing the Westborough Homeowners Association, however, said, "It's a hell of a thing that the answers I'm after have to come from Lowrie and not the city."

The Westborough attorney had been pusing for the invoking of a $100-a-day penalty against Lowrie for not meeting an established construction deadline.

Friedenberg said he has been seeking a simple answer as to who authorized the stopping of work from Nov. 6, 1968, until Jan. 5, 1969. He wanted to know whether the delay was legally authorized, saying no legitimate reason for the delay was ever made public.

After asking the same questions last night, no one on the council, nor members of the city staff, volunteered any adequate answer.

The justification came in a point-by-point rebuttle of a letter Friedenberg had sent to the councilmen calling for the penalty. The rebuttle was prepared by Ward A. Shoaf, assistant secreary-treasurer of Lowrie Paving Company.

Shoaf stated that project engineer Theodore V. Tronoff had requested a grading permit be issued to Piombo Construction Company to haul 40,000 yards of earth from the city's West Park No. 3.

The parksite is on the northwest corner of Galway and Westborough. The haul went to a construction site on the northeast corner of Callan and Westborough Boulevards.

According to Shoaf's report, the permit was granted on Nov. 4, 1968, and the councilmen adopted a resolution (No. 4989) authorizing the permit to be issued. Friedenberg was handed a copy of the resolution at the 4:30 afternoon pre-council session.

"The city apparently entered into a subdivision agreement with (developer) Mike Callan to provide a residential area in West Park No. 3 for the benefit of the residents of the Westborough area homeowners.

"Included in this agreement," according to Shoaf's rebuttle, "there was apparently an obligation to provide a city park site at the northeast corner of Galway and Westborough.

Shoaf said arrangements apparently had been made for the excavation of 500,000 cubic yards from this park site that was to go to the San Francisco International Airport.

The Lowrie secretary further

(Please See Page 2, Column 3)

Broadmoor Files Again With LAFCO

A new application seeking the incorporation of the Broadmoor area as a new city was submitted Monday to the County Local Agency Formation Commission.

Presented to the LAFCO office in Redwood City along with the application was a request asking the commission to waive the statutory time limit for consideration of the incorporation proposal.

A public hearing on the applications is scheduled for the commission's November 19 meeting at 2 p.m. in the county government center in Redwood City.

The commission last June turned down a proposal for incorporation. That was followed in September by consideration of a proposal to annex the territory to Daly City.

However, the application for annexation was withdrawn, leaving the people, in the words of Broadmoor Property Owners' Association President Al Icklet, "right back where we started."

Law requires that when an incorporation proposal is turned down there must be a one-year waiting period before a new application can be considered unless the commission agrees to waive the requirement. That is what the incorporation proponents will ask at the November 19 meeting.

The Bay Is Rediscovered!
See Page 24

BARTD TERMINUS

Talks On Siding Again

Talks between the Bay Area Rapid Transit District and Daly City over the proposed terminus station on Knowles Avenue have hit another siding.

This time the slowdown concerns the size of the station's parking lot.

BARTD says it will build 690 stalls immediately, with the possibility of expansion if, and when, a Federal grant is received to aid the district in building added parking facilities.

But Daly City wants assurances now that the structure will be built when traffic to the station dictates the need.

For many months Daly City was under an assumption the parking facility would provide for at least 1,250 cars. They did not learn of the actual number until talks entered the final stage about two weeks ago.

The bomb was dropped by city manager Dave Rowe at a public study session Monday.

The shock waves split the council — with two voting to proceed with construction regardless of the parking spaces and hoping federal monies will come through, and two insisting on additional assurances that the spaces will be built.

Mayor Bernard *(Bud) Lycett*, whose vote could have broken the tie, tossed it back in Rowe's lap with instructions for the city manager to contact BARTD and get more information on the status of the federal grant before Monday's regular meeting.

El Camino Real Widening Bids To Be Opened Today

Opening of bids is slated today in Sacramento for a project to improve El Camino Real for nearly a mile and a half in South San Francisco and San Bruno.

The project calls for widening El Camino Real to six lanes, divided by a median strip, between Orange Avenue and Sneath Lane. In addition, left turn lanes will be built. New or upgraded signals will be installed at Orange Avenue, Country Club Drive and Sneath Lane. The new grading and paving work will be along the west side of El Camino Real, while existing roadways on the east side will be resurfaced.

According to Divison of Highways officials, the upgrading of El Camino Real in this area has become necessary to avoid traffic congestion in an area which has had substantial commercial development and a corresponding increase in daily vehicle volume.

A total of $649,700 has been made available for this project, of which $481,000 is being provided by the State. The remaining $168,700 is being provided by the City of South San Francisco, the City of San Bruno and the County of San Mateo on a cooperative basis.

Construction on the project is expected to start by on or about December 1, and the estimated date of completion is in the summer of 1970.

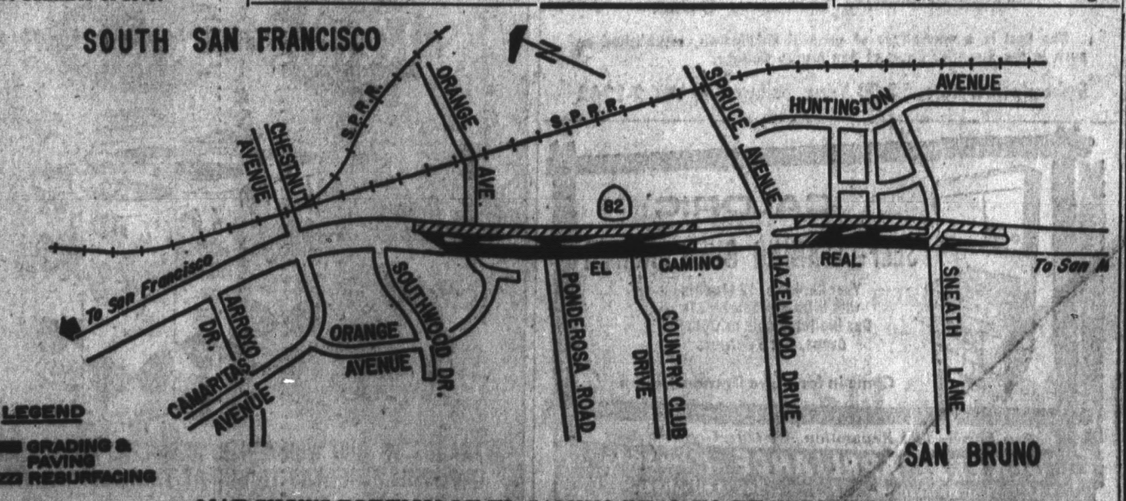

MAP SHOWS PORTION OF EL CAMINO REAL TO BE WIDENED

Pacifica Youth Is Injured

A Pacifica youth suffered a severe paralyzing injury in an auto collision Monday on Half Moon Bay Road a half-mile east of the Skyline summit.

Listed in only fair condition at County General Hospital was Duane Bowen, 19, of 1493 Grand Avenue. Hospital aides said he sustained a possible broken neck.

Highway Patrolman John J. Diskon said the accident happened at 11:20 a.m. when cars driven by Morris E. Anderson, 23, of 652 Poplar Street, Half Moon Bay, and John E. Mueller, 22-year-old Modesto machinist, collided on a curve.

Bowen was a passenger in Mueller's convertible.

Also injured were both drivers and another passenger in the Mueller car, Randy Delmes, 20, of 22 Tioga Way, Pacifica, who sustained a broken left shoulder. Mueller was treated for minor cuts and bruises and Anderson for a laceration on his right wrist.

The accident remained under investigation today.

Specifications For S.S.F. Chief's Job Determined

Qualifications for the position of chief of police in South San Francisco have been established by the councilmen.

Following a recommendation of City Mgr. Tom McKenzie, those applicants from outside the city must be of a lieutenant grade or higher, with three years experience.

South San Francisco applicants will qualify on the basis of three years as a sergeant.

Other specifications, as set down by the city's personnel board, require eight years in law enforcement work, with civil service status.

Applicants outside the city also must be serving with a California police department employing 45 or more officers.

The scrimmage between the councilmen in establishing these criterion revealed shades of 49er football team talent.

Like the hapless San Francisco gridiorn eleven, the councilmen seemed to fumble and bumble their way up to a solution than lose control of the situtation.

Matter of fact, it even took someone from off the bench (a member of the audience) to set them on the right path.

The Steve Spurrier of the audience was Mario Gagliolo, of 760 Grand Avenue.

After witnessing more than an hour of jockeying for position, verbal miscues and related political maneuvering, Gagliolo said:

"Now is the time for the council to make a move. If you don't act now, you are shirking your duty."

Gagliolo was referring to the decision of accepting either McKenzie's recommendation or the desire of the personnel board, which was for retaining uniform specifications.

Actually, the hassle began during the 4:30 afternoon pre-council session, the councilmen's huddle.

Councilman Patrick Ahern moved right into the game saying City Mgr. Tom McKenzie has reversed his position. Ahern called for a closing of the open examination.

"McKenzie has reversed his position," said Ahern, referring to the double standard of qualification requirements. "Let's not do any of this phoney-phoney work. Anyone can see through this. It would be bad for our department."

Ahern's contention was that if opened to all sergeants, those not meeting the supervisory qualifications would be weeded out during the screening.

The screening was one of the reasons McKenzie made his recommendation for the higher outside qualifications.

After reassuring Ahern that

(Please See Page 2, Column 6)

S.S.F. GIVES CHAMBER $5,000 GIFT

South San Francisco's Chamber of Commerce has been given a $5,000 financial lift from the city.

Funds for the chamber were approved by the councilmen at Monday night's council session.

Last year the city cutback $10,000 the chamber had been receiving every year. The reason for the cutback was that the city was dissatisfied with the chamber's poor membership drives and activities.

The chamber now has 257 members, 81 of these are new in 1969.

Auto Show At Westlake Starts Today

More than 70 new cars, representing some 25 Metropolitan Bay and Peninsula auto dealers, comprise The Westlake Shopping Center's 1970 Auto Show.

Today's Post carries a special section concerning the Westlake Show, showing the wide choice the would-be new car buyer has.

The Auto Show marks the thirteenth annual event for Westlake.

Cars will be displayed daily from 10 a.m. today through Saturday.

FRED SAYS:

WIN

$5000

PLAY SHELL'S "STATES OF THE UNION" COIN GAME

BOTH LOCATIONS

FRED'S

WESTLAKE SHELL

505 Skyline Dr. — WY 2-2472

2001 Junipero Serra—756-2111

Daly City

A pleasant association

The difference among S & L's is the service they offer. Colonial has a heritage of service. All Colonial offices are dedicated to their communities. Most have been a part of their towns and neighborhoods for many years — so the people they serve are friends. Colonial, you see, believes that there is at least one thing more important than the fact it pays high interest. And that's upholding its reputation for being a pleasant association.

Colonial Savings and Loan Association
(Formerly Systematic Savings)
7070 Mission Street
Daly City/756-4804
Home Office:
98 West Portal Ave.
San Francisco

Daly City Council Hashes Its Drug Abuse Problem

(Continued From Page 1)

ers thought many youths "tried" marijuana "just for kicks."

"Frustration" was a keyword in Police Detective Roger Austin's presentation to the council.

He felt frustrated in his inability to act on some cases even though he was certain a "pot party" was going on in a private home laws forbid him to barge in and search the premises.

Another frustrating phase of police participation in the crackdown on drugs was the knowledge that for every "pusher" arrested there were "ten more to take his place."

And while adults have been netted in recent police raids in the city, youth continue to lead the list of those arrested for possession of dangerous drugs and marijuana.

Edward Morgan, superintendent of the Jefferson Union High School District, praised the police department for their accomplishments in this field but allowed "the problem continues."

At Westmoor High School Morgan said the use of drugs among students was "ridiculously high," probably in the 10-15 per cent range.

Drugs are a big problem at all schools, according to Morgan, who noted that he was unofficially informed that some 20 youngsters at Terra Nova were using "hard drugs" (heroin).

In presenting reams of supporting material on the subject Morgan noted "our county has studied this problem as much as anywhere else in the United States."

He agreed that the problem "does not confine itself to one city."

In his estimation, if the situation in the district continues at the present rate, Thornton High School will become the center of the city's drug problem.

There was one ray of hope, Morgan pointed out, although he admitted "I cannot back up my next statement."

"It appears that today's student entering high school is not the same type of youngster we got a couple of years ago."

Today's students are not as mixed up with the drugs as their seniors were, Morgan said, indicating the problem may be straightening itself out.

There is no magical solution to the problem, Dr. Burton White, regional program chief for the county Mental Health Center, agreed.

His office was now exploring ways and means of meeting the problem and suggested group therapy with the person involved and parents.

Dr. White boosted the Damien House idea and said kids needed such a facility where they could discuss their problems in an atmosphere they (the youth) feel at ease in.

Person after person offered their views on the subject and what should be done—or not done—in this field.

DeBernardi said at the meeting had accomplished what he had set out to do with the proposed committee, therefore negating the need for such a committee.

However, he offered his support of any "action type" group of local citizens that wanted to pursue the matter further.

"We haven't gone deep enough and I think this problem is so big that this council should help push through legislation (dealing with drug abuses) and also a county involvement program," DeBernardi said.

He explained that while he "wasn't certain" which direction to go in at the present time, he felt the "more discussion on the matter, the better."

The council agreed to again take up the drug problem and possible involvement in the matter at the study session of December 8.

S.C. Woman Wins Tickets In Contest

Mrs. James Dalling, 1547 White Oak Way, San Carlos, is the weekly winner of two tickets to the Big Game in The Times-Post football contest.

Mrs. Dalling correctly selected the winning team in 13 of the 15 contest games. Although several other contestants also picked 13 winners, Mrs. Dalling's estimate of 49er yardage was closest to the actual 282 yards gained.

Since no contestant has yet picked all 15 games correctly, the cash prize offered this week will be increased to $400. A $50 bonus will be awarded to a cash prize winner who is a home delivered Times subscriber.

The contest deadline this week is midnight, Thursday, Nov. 6.

Contestants are reminded that no more than one entry per envelope may be submitted in the contest. Envelopes with more than one entry cause all entries to be disqualified.

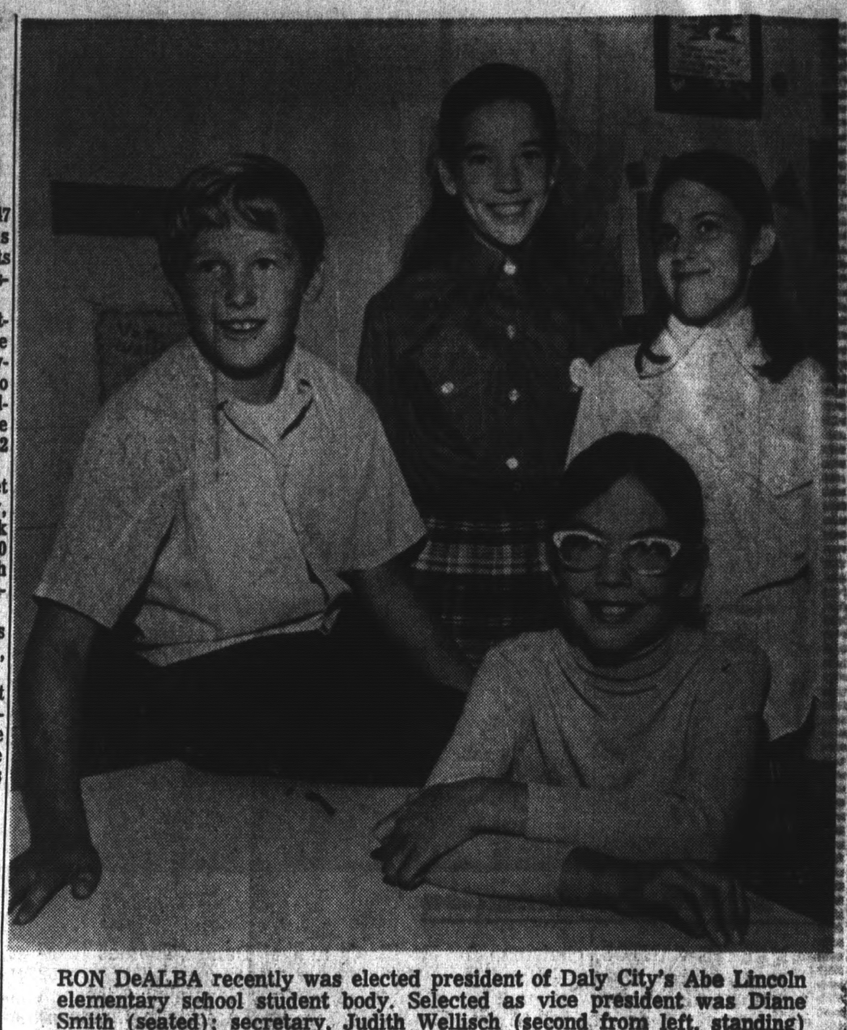

RON DeALBA recently was elected president of Daly City's Abe Lincoln elementary school student body. Selected as vice president was Diane Smith (seated); secretary, Judith Wellisch (second from left, standing) and treasurer, Jackie Zanardi (right). (Post Photo)

Pupil Testing Paper Furor

By WILL THOMAS

A Jefferson Elementary School District administrative paper dealing with pupil testing was severe in its appraisal of the sixth grade scores, because it stemmed from a "brainstorming session" designed to "create a furor" among members of the district's administrative group.

This was the upshot of Monday's special board of trustees meeting, called by Chairman Joseph Lewkowitz to discuss the test results and the "report from testing committee," dated March 5, 1969, circulation of which to the public began last week.

The report, according to Supt. Frank Greenwood, never was intended for either trustee or general staff consumption.

It was, Greenwood said, the result of a "brainstorming session," from which a one-page summary by the full committee was compiled, and to which were attached seven pages representing individual evaluations, observations, and opinions.

Of the six members of the committee, four stood Monday to support the superintendent's claim that the report was only a series of "worksheets" forming a basis for administrative group discussion.

Speaking were Ed Mosconi, a former local principal who now is principal of a Tiburon school; Glenn Forcum, George Grant and Ray Parrett. Other committeemen were William Haworth and Betty Poplack.

Creating most of the concern—centered around what Greenwood and the principals dubbed as a combination of personal opinon and hypotheses.

Such "overall view of scores, 1966-67, 1967-68, 1968-69" as "In no area are we at the national norm." "Since 1966 (possibly before) there has been a decline in curriculum revision to meet the changing needs of the Daly City community," and "The district averages for each subject area are consistently in the same declining pattern, indicating little or insufficient curriculum revision, modification, or planning is taking place," were branded by Greenwood as false.

The point about being below the national norm was true of the sixth grade, only, Greenwood explained. In fact, he said—though no where in the committee report was it noted—the results being "appraised" were sixth graders' scores.

The summary page of the report carried these assertions of the full committee:

Test scores reflect a poor performance, have reflected a declining median since 1966, are disturbing in relation to state and national norms, and "We cannot honestly rationalize about results to excuse our performance."

The testing committee asserted, "It appears, on the basis of test results, that more emphasize is needed in the basic skill area, other than our present structure allows . . ."

The report called for "review" of curriculum and curriculum development, supervision and leadership roles of the principal, in-service training, selection of teachers, short and long-range planning by teachers and administrators, consultancy services and test administration.

Declines have been noted, Greenwood declared, since 1966, when statewide use of a common test was devised.

Greenwood and others subsequently branded the tests "invalid." The superintendent went so far as to attack them as "worthless and dangerous."

Greenwood, who was well prepared for the meeting, showed rear-projection slides of test results for each school.

He cited "mobility" as a major factor—but not the only reason for ups-and-downs at specific schools.

The district has 23 per cent turnover annually, the superintendent pointed out. One school has 10 per cent turnover and that school's pupils scored highest. Another school has a 41 per cent mobility rate and it scored lowest, he said.

Greenwood flashed figures to show how reading has improved since the advent of remedial reading among third graders.

While mobility might not be the total factor in the 4.71 figure at Colma Intermediate for instance (in relation to the published norm of 6.10, the state norm of 5.35 and the district norm of 5.33), "you cannot discount it," Greenwood said.

In chiding the state tests, Greenwood explained that "we have found" that the norm was obtained after sampling of "two small districts."

He also disclosed that his district tested twice last year — first in March, again in May.

Where students tested were at the norm in March, they were below the norm in May, he said.

He told of being "amazed" at the test results at Westlake School, but later attributed the generally poor showing to the fact that one of two classes tested was composed of pupils with short tenure in the district.

"Don't be too concerned with the norm," Greenwood told his large audience. "If it is important to you, consider only where your child stands," he urged.

"The district doesn't consider them important," Greenwood advanced, except as a "Guideline."

"We are satisfied," he disclosed, "that the test itself is not reliable."

Portions of the committee report, it turned out, were used earlier this year by Mrs. Reva Krips, an unsuccessful candidate for the school board.

The paper then showed up last week in the hands of several persons, prompting the public hearing into the testing matter.

Mrs. Krips, granted the floor Monday night, charged that with curriculum just now being evaluated, the "last five years are down the drain."

Garden Village principal Glenn Forcum called the test "very, very narrow," and commented, "I consider it irrelevant," because many areas are left out of it.

Teacher Robert Lasley wanted to know if there was any correlation between the district's mobility and the ethnic reports. Greenwood didn't have any figures, he said, but offered, "There probably is."

Principal George Grant said the report was partially designed to "create a furor" in the administrative group discussions on testing.

Daly City resident Pete Forrester was told the district is on the state norm in testing, but below the federal level.

His wife, Beverly, earlier had testily inquired if the test results ever were presented to trustees. Chairman Lewkowitz said, "No," but he stood corrected later when Supt. Greenwood recalled a letter of transmittal of the test package on September 3, a few days before a board meeting that subsequently was postponed.

Mrs. Forrester said state law required presentation at a meeting for a public meeting. Greenwood had identified Mrs. Forrester as the source of the testing committee's report's circulation last week.

Greenwood said circulation of the report by a citizen was not illegal, though he said he "can't help but feel that whoever let out the information knew how it could be used at the time."

Mrs. Krips said she obtained the paper "from a concerned principal."

Trustee Bill Schumacher asked Greenwood, "Are there any other reports the board is not aware of?"

Replied the superintendent: "There may well be. We have files and files of such reports we use."

But, Greenwood added that it "is not my intent" to provide copies of all these "reports" to the trustees "at this time unless you request it."

He said he "fears some people" would be "reticent" to engage in such "hair letting-down" discussions if they knew all of it were going to the Board of Trustees.

The board said it will have the testing matter on its agenda at the meeting next Tuesday night, and some members indicated they'll have comments at that time.

Greenwood also will know then whether or not the Monday presentation really satisfied or soothed his antagonists.

Paving Firm Not At Fault

(Continued From Page 1)

speculated that 40,000 yards of this fill apparently was rejected by the airport. Piombo then made a deal with Callan to move this dirt from the park site to the site west of the school.

"Had it not been for the rains delaying their grading operation as well as ours, this would not have been a material delay," concluded Shoaf.

Friedenberg accepted the explanation somewhat reluctantly. His contention remained that it was the positon of the city to keep the public informed.

"There's nothing personnel against Lowrie Paving," said Friedenberg. "I'm just trying to get the facts. I'm not here to play games, and I hope nobody is playing games with me."

The councilmen, incidentally, officially accepted the work as completed by the Lowrie Construction Company, without penalty.

Art Lecture Is Offered In South S.F.

Following a successful photographic exhibit that launched the South San Francisco Arts Guild "Second Season" next on the cultural program will be featured a lecture entitled "Art As An Investment" on November 6, 8 p.m. at West Orange Avenue Library.

Guest speaker will be O. L. Wypsuph, lecturer, author and curator for the past two years of the Maxwell Galleries in San Francisco. He has also authored a program "Art Market Report" on Station KKHI and is now at work on a book to be published early next year on "Psychology of Jackson Poolock."

The program will include informal discussion with Wysuph over coffee.

Art Guild members are also asked to note that on November 15 an evening of International Folk dancing by the Terpsichoreans of San Francisco and music by the Swiss Singing Society of San Francisco will be presented at El Camino High School Little Theatre scheduled for 8:30 p.m.

Anyone wishing membership in the South San Francisco Arts Guild may obtain more information by contacting Mrs. Dale Day, 354 King Drive.

Manslaughter Is Charged

An 18-year-old South San Francisco youth will be facing a manslaughter charge in the death of the 60-year-old San Bruno woman.

James F. Zylker, of 412 Zamora Drive, is charged in the death of Minnie Willard, of 501 Chapman Avenue, who died early this morning in the intensive care unit of the Peninsula hospital, Burlingame.

Mrs. Willard was the victim of pedestrian-car accident on October 19 at the El Camino Real and Crystal Springs Avenue intersection in San Bruno.

According to police reports, Mrs. Willard, a supervisor for Pacific Telephone Company in San Francisco, was struck by a vehicle while she was crossing over the southbound traffic lanes.

Post Deadline For Copy Now Thursday Noon

Specifications For S.S.F. Chief's Job Determined

(Continued From Page 1)

he had not changed his mind, McKenzie said the intent is to minimize the amount of screening, "and to insure that those who apply are well qualified."

Members of the South San Francisco Police Officers' Association went on record in favor of McKenzie's recommendation. They indicated no fear of "looking bad" and pointed out that if the qualifications remained uniform the city would have busloads of applicants.

Individually, four members of the personnel board went before the council to stress that they felt the specifications should be uniform.

Councilman Frank Mammini took a verbal swipe at Ahern, asking him, "Is this (Ahern's stand) political? We have the press here."

Added Councilman Andrew Rocca, "It's not necessary for you to misconstrue his (McKenzie's) remarks."

Said Ahern, "I'm only asking for a change of heart." He made a motion, seconded by Mayor Frank Bertucelli, that the exam be closed.

The result was the same as the vote that opened the exam. Mammini, Rocca and Steinkamp this time voting "no" and Ahern and Bertucelli voting for the closed exam.

There was no "change of heart." But if there were penalties for delaying tactics in this game of political football, the councilmen would have talked themselves into yesterday.

Should Aged Pay When Kids Gone?

Why should senior citizens continue to pay school taxes long after their offspring have completed high school or college?

This is the question Daly City Councilman Edward J. Dennis has asked Assemblyman Leo J. Ryan in a letter made public yesterday.

Dennis' argument is that the State Legislature should enact tax relief immediately for homeowners over 65 years old who are trying to make ends meet on a very limited income.

Many are being driven from their homes by the increasing tax load.

As an illustration, Dennis explained that the average Daly City senior citizen homeowner pays some $360 annually for schools, $84 for county services and about the same sum for city services.

"As wages rise and inflation continues to prevail the 'retired' senior citizen can only appeal to the State Legislature for protection," Dennis said.

He said proposed tax relief legislation would benefit each generation as they qualify (after their children grow up and are no longer in school).

"Unfortunately, the present social security and pension benefits do not provide adequate funds for normal living," he explained while urging Assemblyman Ryan to support the tax reform legislation "in the interest of retired senior citizens."

PACIFICA'S SEAVUE THEATRE
355-2164
Deluxe Rocking Chair Loges
Mon.-Thurs. Open 6:45
Fri.-Sat.-Sun. Open 5:00
FIRST TIME TOGETHER
WINNER! 3 ACADEMY AWARDS
JOSEPH E. LEVINE presents AN AVCO EMBASSY FILM
PETER O'TOOLE KATHARINE HEPBURN
A MARTIN POLL Production
THE LION IN WINTER
An AVCO EMBASSY release PANAVISION® in COLOR
FRANK SINATRA TREVOR HOWARD
VON RYAN'S EXPRESS
KIDDIES MAT. SAT., SUN. NOV. 8-9

THE POST
J. HART CLINTON, Editor and Publisher
Amphlett Printing Company, Owner
The Post is a newspaper of general circulation, established as such in the Superior Court of San Mateo County.
Subscription Rate, $2.00 Year. Telephone WY 2-2262

CALORIC
SELF-CLEANING OVEN BROILER
Your Choice of 12 Models with Ultra-Ray Smokeless Gas Broiler, Single or Double Ovens, 4 or 6 Burners
Come in for a Live Demonstration
Our Service and Reputation Are Our Greatest Asset
GENERAL APPLIANCE Company
169 Fourth Avenue Downtown San Mateo
369 Fell Street San Francisco 621-7778

CALIFORNIA'S BEST BEER BUY
Always Brewery Fresh
Regal Select
6 16-oz. Cans
$1.29
THANKS TO OUR WONDERFUL RETAILERS WHO MAKE IT POSSIBLE FOR YOU TO BUY AT THESE LOW PRICES

For a Merry Christmas
"Pirouette" by orange blossom
For the first time and just in time for you, diamond rings are blossoming into something as fresh and as extraordinary as the feeling of being engaged. And not only does Orange Blossom guarantee the value of your diamond forever, they give you a lifetime of free professional cleaning and servicing, and a year's guarantee against loss, theft or damage. The "Pirouette", one of many exciting new designs, in a swirl of 18k gold. Engagement ring, $135.00 up
Behrend Established 1888
21 Southgate Ave. 992-6900
OUR SPECIALTY REMOUNTING YOUR DIAMONDS OF YESTERYEAR INTO A MODERN MAGNIFICENT DESIGN
CONVENIENT TERMS OF COURSE NO INTEREST OR FINANCE CHARGES MAKE YOUR SELECTION EARLY ON OUR LAYAWAY PLAN

SAVE $$$ FOR CHRISTMAS GIVING
FAMILY GROUP SPECIALS
1 8x10" and 3 5x7's or 6 5x7's $22.50
THE ABOVE OFFER FOR ONE PERSON ONLY $17.50
GOOD PHOTOGRAPHY NEED NOT BE EXPENSIVE
CALL 588-6745
"The Second Finest Photographer in California"
THE STAGGS PHOTOGRAPHERS
445 San Mateo Ave. SAN BRUNO
Closed Mondays

REMEMBER THOSE APPLE-BOBBING DAYS AROUND Thanksgiving? Here's one with a slightly different twist, with Daly City Cub Scout Johnny Propheit (Pack 187) about to sink his teeth into a hanging apple at recent gathering that featurtd Halloween theme. (Post Photo by Burton)

ON SAN BRUNO MOUNTAIN

Sniper Fires At Camino Runners

By VIRGIL WILSON

Members of the El Camino High School cross country team put their speed afoot to good use Thursday when two riflemen opened fire on them while they were running on San Bruno Mountain above South San Francisco.

Five of the seven boys scrambled off the mountain to the safety of Hillside Boulevard but two others found themselves pinned down for awhile, with bullets whizzing over their heads, before they could get away.

Track Coach Edward Costa declared Friday he was "really disturbed" by what he said was a failure of the South San Francisco Police Department and Sheriff's Office to act promptly after the shooting was reported.

Deputy Sheriff Peter Hardy got this version of the incident from two of the boys, Mark Dillon and David Bias, both 16:

The boys were running in two groups above Hillside Boulevard when they heard two shots which gave the impression of passing very close to them. They stopped and saw two white men pointing guns in their direction. The gunmen were about 60 yards away and slightly uphill from the boys.

Five boys in one group ran downhill to the road while Mark and David yelled to the men to point their guns in the other direction.

"Get out of here," the men yelled back.

Mark and David started to run again when they saw the man point the guns at them a second time.

"Get down," Mark yelled.

The boys threw themselves on the ground just as two shots whizzed over their heads. Then they jumped up and ran as fast as they could to join their teammates.

The boys ran back to school and told Coach Costa what had happened.

Costa said he notified the South San Francisco Police Department but was informed that the shooting was outside the city and therefore the responsibility of the Sheriff's Office. The coach said he was assured, however, that the report would be relayed to the Sheriff's Office. When he called the Sheriff's Office later, Costa said, he was told that the message had not been passed on and that there would be a delay in assignment of a deputy to the case because of a shift change.

Costa said he went to the scene himself, some 45 minutes after the boys reported the shooting to him, and found the two suspects still there, apparently shooting at targets. He got a discription of their car and reported it to Hardy.

"I am really disturbed by the way this was handled by the police department and Sheriff's Office," Costa said. "There were other people in the vicinity who could have been hurt and those men were still shooting their guns 45 minutes after it was reported."

The place where the shooting occurred, Costa said, is about three blocks from the high school.

Assistant Sheriff Eugene E. Stewart said it did not appear that there was any negligence on the part of the Sheriff's Office.

"The desk officer, Deputy Stephen Burton, told me that when Costa called he did not say anything about the boys being shot at," Steward said. "He just said that the boys had seen some men shooting on San Bruno Mountain. That is an everyday occurrence. Deputy Butron did not consider that the report, as it was given to him, called for a Code 3 (emergency) run. If Mr. Costa had said the boys had been shot at, it would have been a different story."

Jefferson El Plans Study Lightweights

A set of long-ranged plans for the correction of problems in the area of capital outlay is being pondered by Jefferson Elementary School District trustees.

Board members will set up a priority list for consideration at the November 12 meeting.

They were presented a tentative list at the Tuesday night board meeting but no recommendations were made, nor were cost estimates available.

Hallowe'en

Deputy Is Injured In Pacifica Clash

A reserve sheriff's deputy suffered minor facial cuts and a car was damaged on Friday in Pacifica, where the northern San Mateo County's only major, though brief, Halloween rock and bottle throwing episode was staged.

Elsewhere, law enforcement spokesmen hailed the Halloween performance by North County youngsters as "quiet."

Despite the Pacifica incident, on the beach near the Wander Inn, authorities considered Halloween in that coastside community as "peaceful," thanks to parents, who cooperated by having their children attend authorized functions.

Pacifica authorities said the single unruly incident began to develop shortly before 11 p.m. A group of some 50 Pacifica youths were on the beach, having a party, it was pointed out, when the sheriff's department unit came by.

Some of the mob began pelting the car — which received an estimated $600 damage as a result of the barrage, according to Pacifica police — and Reserve Deputy Sheriff Philip Shoaf suffered cuts about the face.

The deputy was treated at a Pacifica Fire Department First Aid Station.

Some 43 of the youngsters were apprehended, according to Pacifica police, and all were released to their parents.

Pacifica police also reported that rocks were thrown at some of its units. There was an unofficial estimate that a total of $300 damage was caused to the many cars on the road.

Nonetheless, the authorities noted, "For Pacifica it was very quiet. There was practically no problem at all."

Police earlier in the evening had reported and smashed remains of numerous pumpkins dotted the landscape, and throughout the north county authorities reported only the "usual egg throwing" activity.

Firemen were not as heavily plagued with false alarms as they expected, either.

S.S.F. Teen Center Open

The South San Francisco Recreation and Park Department's Teen Center is currently open Monday and Wednesday evenings 7 to 9 p.m., Tuesday evening 6:30 to 9:30 p.m., and Friday evening from 5 to 10:30 p.m.

Location of the Teen Center is on Magnolia Avenue near the intersection of Grand Avenue. All SSF Junior and Senior High School students are welcome to attend special events and the "drop-in" activities currently being conducted.

All activities are jointly planned by participants and recreation leaders at the center. Events that are on the future calendar are dances, trips and social activities.

Bands interested in playing for dances, jam sessions or who need a place to practice may contact Recreation Supervisor Bob Aronson or the recreation leader at the Teen Center during the above hours.

Further information may be obtained by contacting the Administrative office of the Recreation and Park department.

INVENTORY AIDE

WITH U.S. COMBAT AIR FORCES, Vietnam — U.S. Air Force Technical Sergeant Gilbert J. Douglass, son of Mr. and Mrs. Jack H. Douglass, 584 Atlanta St., Daly City, is on duty at Nha Trang AB, Vietnam.

Sergeant Douglass, a supply inventory supervisor, is in a unit of the Pacific Air Forces. Before his arrival in Southeast Asia, he was assigned to Bergstrom AFB, Tex.

The sergeant is a graduate of Pollock High School. His wife is the former Dagmar E. B. Douglass.

YOU COULD REST EASY IF YOU WOULD BUY SOME INSURANCE FROM.
SHARPE-LENT

SHARPE-LENT CO.
INSURANCE
375 S. Mayfair Ave.
Westlake Building
PL 5-7162 Daly City

14-K. Gold Overlay Jewelry from... Krementz
Beautifully fashioned jewlery to accent her wardrobe. Choose a brooch and elegant matching earrings.
Pearl grape motif brooch 35.00 Matching earrings 20.00
Pink rose motif brooch 15.50 Matching earrings 15.00
weisfield's JEWELERS
108 Serramonte Center 994-0070
Where Pride of Possession Is Part of Your Purchase

BESTLINE Products
AS ADVERTISED IN PARENTS MAGAZINE
PHONE FOR YOUR FREE GIFT OR INFORMATION
992-0065

LOOK, MADAME
warm exciting dining furniture
Westlake MAPLE SHOP
• Layaway
• 90-Day
• Budget Terms
• Free Delivery

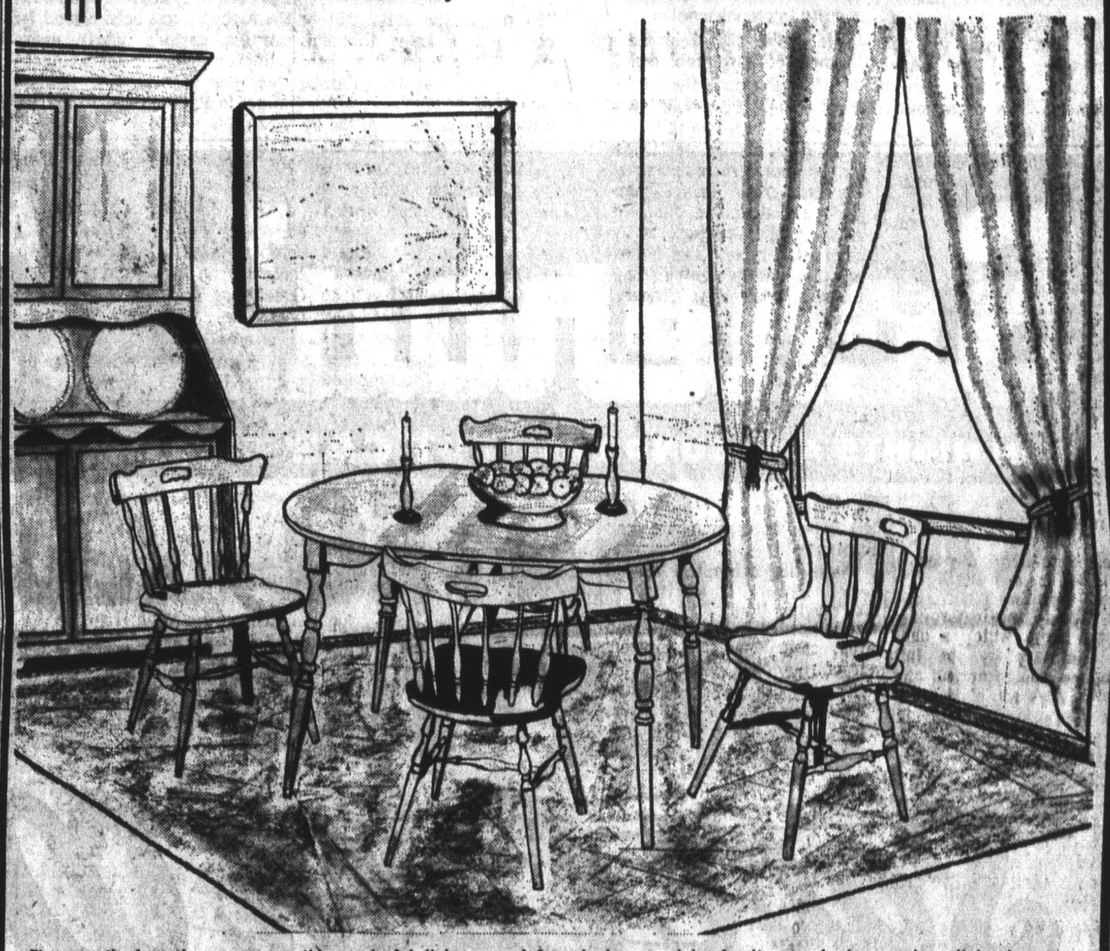

The warmth of another era graces this wonderful dining room. Informal, pleasure-giving furniture . . . for homes where dining is never a routine. What hostess wouldn't be proud of this set? This charming 5-pc. group includes a round 36" extension table with one fill. The top of the table has a stain-resistant, wood-grained plastic top for easy maintenance. The inspired mate's chair design and creation reveals the value of comfort in dining. All of the pieces are finished in a lustrous warm brown maple finish. Your confidence will be well rewarded with years of satisfying service and real value. Give your dining room that warm and exciting spirt — but hurry! These sets won't remain with us long.

36" ROUND TABLE
1 FILL — 4 MATE'S CHAIRS
REGULAR $135.30
SALE $99.95

42" ROUND TABLE
1 FILL — 4 MATE'S CHAIRS
REGULAR $159.95
SALE $109.95

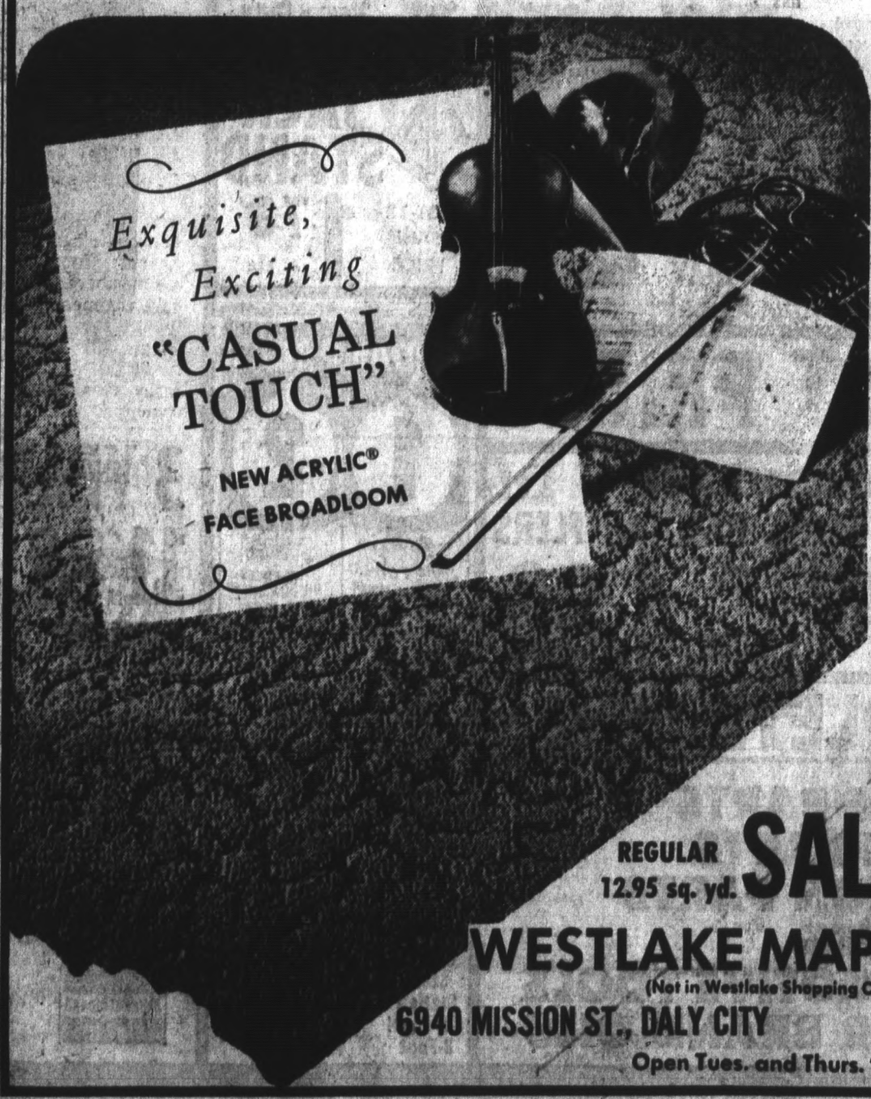

CARPET SALE
Here's a carpet with a fresh face of a high-low pile, random sheared ... and soft as a lullabye. The carpet pile is made of Creslon acrylic, it brings that warm touch of beauty and comfort to your home. And because it is acrylic fiber, it is resilient, month-and-mildew proof, spot-stain-soil resistant, anti-allergenic too. Choose from a lovely array of dramatic decorator colors — light and gay golds; cool, calm greens; whites and off whites, always fashionable — plus many others. Hundreds of our customers have thought it a terrific buy at 12.95 sq. yd. — Now it is a fantastic buy at only 8.95 sq. yd. for a limited time. Call us to see samples in your home so you can see exactly what they will look like in the proper surroundings.

REGULAR 12.95 sq. yd. SALE $8.95 sq. yd.

WESTLAKE MAPLE SHOP
(Not in Westlake Shopping Center)
6940 MISSION ST., DALY CITY 755-4595
Open Tues. and Thurs. 'til 9

San Bruno Woman Dies Of Injuries

Mrs. Minnie Willard, 61, 501 Chapman Avenue, San Bruno, died yesterday at Peninsula hospital of injuries suffered in an automobile accident in San Bruno October 19.

She had been a supervisor with the telephone company in San Francisco, was a native of San Francisco, and a resident of this county 23 years.

Survivors include a son, Russ, San Bruno, and a brother, Samuel Rouder, of San Geronimo.

She was a member of the Telephone Pioneers of America.

Funeral services were conducted Monday at 11:30 a.m. at Chapel of the Highlands, Millbrae, with interment at Cypress Lawn Cemetery, Colma.

TV Is Stolen In San Bruno

Apparently entering through an open balcony window, a burglar some time October 30 took a television set from 120 Eastburn Center, San Bruno.

Marsha Louise Widell, who reported the theft to police Wednesday, said that was the only item missing from her apartment. The 9-year-old set was valued at $50.

San Brunan Appointed To Housing Unit

Thomas Bruce of San Bruno was appointed by the County Board of Supervisors last week to replace Dr. Benjamin Ichinose on the board of the San Mateo County Housing Authority.

Supervisor James V. Fitzgerald, who nominated Bruce, said Ichinose resigned because he was too busy with his dental practice and other matters to give adequate time to the Housing Authority. Fitzgerald noted that Ichinose would have had to be replaced next March anyway because he moved recently from San Bruno to Hillsborough, out of Fitzgerald's district.

The supervisor said Bruce, a former member of the San Bruno City Planning Commission, is a 25-year resident of the area. He is sales representative for a cable television company.

Fitzgerald commented that Bruce "has a strong constitution," an obvious reference to the wide variety of problems that has beset the Housing Authority in recent months.

He denied that Ichinose quit because of those problems.

"He didn't want the job in the first place," Fitzgerald said, "I had to talk him into it."

$13,844,000 Paid For Coast Lands Sold By Henry Doelger

Purchasers of developer Henry Doelger's 8000 acres of San Mateo County property have paid $13,846,000 for it, according to transfer deeds filed on Friday with County Clerk-Recorder Marvin Church.

Church reported that a total transfer tax of $15,228 was involved, an amount he believes to be a record for the county.

The Doelger property has been purchased by Jim and Bill Deane, a father-son development firm, which is joining with Westinghouse Corporation for development of areas in the coastside communities of Half Moon Bay, Montara, Moss Beach, Princeton, El Granada and Miramar.

The $13,844,000 figure is some $3,000,000 higher than the figure reported when sale of the property was first announced earlier

In 1972-73

Bypass Of Devil's Slide In Works

Start of construction of the long-awaited Cabrillo Highway bypass of treacherous Devil's Slide has been scheduled for the 1972-73 fiscal year, County Engineer Don S. Wilson told the Board of Supervisors.

Wilson said he received that word from Alan S. Hart, district engineer of the State Divison of Highways.

The construction schedule, Wilson told the board, is well ahead of what was expected. Members of the board said they were pleased about the news.

"People in the area will be encouraged to know that this kind of progress has been made," Supervisor Jean Fassler commented.

Wilson said a model of the bypass has been constructed and may be seen in the Division of Highways office in San Francisco. At Mrs. Fassler's insistence Wilson was asked to arrange for the board to see the model. He was also asked to notify various interested groups that the model is available for viewing.

The bypass will leave the present Cabrillo Highway alignment at a point just south of Pacifica and will follow an upland routing and rejoin the highway in the vicinity of Montara. Because of slides and washouts, the highway has been closed for varying periods nearly every winter, causing residents of the Coastside to take long detours to get to Pacifica and San Francisco.

S.S.F. Approves Planning Items

Two items were on the South San Francisco planning commission meeting last Monday. Both were approved.

Commissioners okayed a request for a use permit by the D. J. Simpson Company for a paint and lacquer manufacturs facility at 111 South Maple Avenue.

They also approved a final map encompassing approximately 8.4 acres on the northeast side of Wexford Avenue opposite Burren Way.

The map subdivided the area into 12 lots of residential zoning, including the site of Foxridge School.

Parents Aid Pacifica Teachers

A number of Laguna Salada schools have inaugurated a program of using teacher aides in the classroom to assist teachers.

Schools currently involved in this program of volunteer parent aides include Portola, Pacifica Heights, Pedro Valley, Vallemar and Oddstad. In addition, five teacher aides are working at both Westview and Sharp Park Schools, being paid through Federal funds. Tom Stoltz, teacher at Skyline College, has worked with Marvin Morganti, Director of Curriculum, in encouraging parent groups to establish programs at the schools.

Portola School faculty is making use of aides for their second successive year, and Mrs. Virginia Lloyd, parent organizer, reports that over twenty parents are currently involved. Mrs. Miriam Swett, principal at Oddstad School, is holding a series of In-Service Meetings with her volunteer aide so they can function more efficiently within the classroom.

According to latest state Department figures, over 20,000 aides are now functioning in California schools. Their duties range from working with individual or small groups of students to assisting teachers with clerical details, according to Morganti.

Bruno Police Post Upgraded

Requirements for the position of police sergeant in San Bruno were upgraded last week without opposition.

No one appeared before the councilmen, either pro or con, at the scheduled hearing on the matter.

The councilmen subsequently adopted a resolution ordering an amendment to the classification plan of the city code.

In essence what was accomplished was that the requirements for meeting sergeant status now require at least three years as a patrolman, with the last year of those three in the city of San Bruno.

In other business, the councilmen:

Waived a second reading and adopted an amendment to the city code to insert the "good and reasonable cause" clause to aid in combating vagrancy and other related miscellaneous offenses.

Created an underground utility district on El Camino Real from Snetah Lane to the north city limits, calling for the removal of overhead wires.

Authorized the purchase of a new car for the fire department. At the last meeting the councilmen authorized the purchase of four cars for the police department.

Accepted a deed form Avanaino-Mortensen Company for the extension of Cherry Avenue.

BE PARTICULAR!
No Finer Service Anywhere

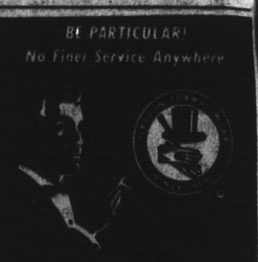

SELIX
FORMAL WEAR
Specialists Since 1906
SALES • RENTALS

SAN MATEO
94 E. 3rd Ave.
Open Tuesday to 8:30 P.M.

SAN FRANCISCO
Lakeside Village
2622 Ocean Ave.
Open Wednesday to 8:30 P.M.

SELIX Stores in
SAN FRANCISCO OAKLAND
BERKELEY HAYWARD SACRAMENTO
SAN MATEO PALO ALTO SAN JOSE

Scherba's AUTO STORES

OPEN NIGHTS AND SUNDAYS • CUT CAR COSTS • SIX BIG STORES

SAN FRANCISCO — Taraval and 32nd Ave
COW PALACE — Geneva and Schwerin
SO. SAN FRANCISCO — Westborough and Callan Blvds
MILLBRAE — El Camino and Capuchino
SAN MATEO — El Camino and 39th Ave
MENLO PARK — El Camino and Oak Grove

SAN MATEO COUNTY'S BIGGEST VOLUME AUTO SUPPLY STORES!

Save Cash COMPARE THESE PRICES

PENNZOIL MOTOR OIL
HEAVY DUTY AND NON-DETERGENT
33c QT.
Limit (6) Quarts

Scherba's DUAL-FRICTION
EXPERTLY RECONDITIONED AND REBONDED DELUXE QUALITY
BRAKE SHOES
Set of 4 for 2 Wheels 2.19 exch.
Bonded
• Safety Proven • Extra Brake Mileage
Nos. In-Stock
GUARANTEED 20,000 MILES— ALL CARS

12-VOLT BATTERIES
BIG SALE!

3 YEAR 11.88 EXCH.
Guaranteed in Writing
4 YEAR 15.88 EXCH.
BATTERY GUARANTEE: Free replacement within 90 days of purchase, if battery proves defective, After 90 days we replace the battery, if defective, and charge you for the period of ownership based on the regular price pro-rated over the number of months of guarantee.

SALE!
Scherba's HIGH QUALITY ALL STEEL STOCK MUFFLERS
For All Chevrolet, Ford, Comet, Falcon and Valiant Passenger Cars. Ford and Chevy ½-Ton Trucks. Also Mustangs.
Only at Scherba's
5.95

TOOL BOX
ALL STEEL • SEAMLESS
This huge, all-purpose utility tool box has a tote tray and can be locked for security.
LIFT OUT TRAY
4.49
#18F
Scherba's Low Low Price!

Heavy Duty AUTO JACK STAND
#ST-12 SALE PRICE
1.78

LOWEST PRICES

HI-PERFORMANCE Guiet-tone GLASS PAK MUFFLERS
ALL CARS 4.88

COMPLETE LINES
• ENGINE PARTS
• BRAKE PARTS
• IGNITION PARTS
• GASKETS
• AUTOMOTIVE TOOLS
• MAJOR BRAND OILS

BARDAHL 1 2
ADDS POWER REDUCES WEAR FREES VALVES
TESTS PROVED: REDUCES OIL BURNING UP TO 100%
EACH PINT 68c

ALL COPPER BATTERY BOOSTER CABLES
Start Stalled Car Fast! 8-Foot
Pair 1.88

BANKAMERICARD MASTER CHARGE
WITH BUDGET TERMS

HIGHEST QUALITY

SPECIAL
SAVE TIME and WORK WITH A MECHANIC'S CREEPER
Makes under-the-car work comfortable plus it will save valuable time.
QUALITY MADE
WE'VE CUT THE PRICE TO A NEW LOW
EASY-ROLL WHEELS
SP #33-3
ONLY 4.49

YOU INSTALL AND WE GUARANTEE YOU WILL SAVE MONEY!

SALE ENDS TUESDAY, NOV. 11th

NEW C.S.M. TRUSTEE

Fontana, Veteran Jeff Hi Trustee, Is Named

Elio A. Fontana, North County business and civic leader, was appointed last week to the board of trustees of San Mateo Junior College District.

He will serve out the unexpired term of office of U.S. Simonds Jr., who retired from the board last month. Simonds, a trustee since 1942, had been re-elected for four years in 1967.

Fittingly, Fontana's selection was announced by the board at the first meeting in its history at new Skyline College, which opened in September in San Bruno to serve the North County.

Trustees said many nominees were considered for the post. Fontana was chosen, they said, on the basis of his experience in educational leadership (he has been a member of the Jefferson Union High School District board for 19 years, including five terms as board president) his stature in the community and his knowledge of the North County.

The 50-year-old appointee took the oath of office from Superior Court Judge Frank Blum, who noted that both he and Fontana were former College of San Mateo students.

"Although I've been a high school trustee for nearly two decades," said Fontana, "I know I'll be starting from scratch on this fine board. But I'm willing to learn, and I'll have to, because I'm following in some pretty big footsteps. Les Simonds has been one of the most able, dedicated and highly respected men in the entire country."

Almost a lifetime resident of the Daly City area, Fontana lives at 102 Alder Ave., Colma. He has two children: Mark, 17, a senior at Westmoor High School, and Valerie, 13, a junior high student at Benjamin Franklin School.

The new college trustee is president of V. Fontana & Co., a Colma monument manufacturing firm founded by his late father, a widely known sculptor.

Among his many community activities, Fontana is president of the Daly City-Colma Chamber of Commerce, past president of the Daly City Lions Club, past president and director of the California Monument Association, member of the County Mental Health Advisory Board and a director of the County Hospital Association.

He also is a member of Crocker Masonic Lodge, California Consistory of Scottish Rite, Islam Temple, San Mateo Elks Lodge, the Olympic Club and Musicians Union Local 6.

Fontana interrupted his college career to serve during World War II with Army intelligence in Europe. He since has pursued studies in the fields of art, architecture and educational management.

Fontana told The Post that he would eventually resign his position as a Jefferson Union High School district trustee.

He anticipated his resignation would come something between "six months and a year."

Fontana declared that he had "started several projects that he wanted to see completed" before he gives up the post.

Elio Fontana

SEAVUE MATINEE

The Seavue Theatre has announced a fall children's matinee policy, beginning Saturday and Sunday.

Earl Bennett, new manager of the Seavue, disclosed he is starting this policy to provide a place of entertainment for the children of this area.

Suspension Change Upheld

The Daly City personnel board recommendation to lower the three-day suspension of Fireman Robert Barbara to one day (June 18, 1969) was upheld by the city council last week.

Mayor Bernard (Bud) Lycett noted that each member of the council had gone over the transcript of the public hearings concerning Barbara's suspension for alleged insubordanation to his superiors, while at home, and agreed on the revised punishment.

Pacifica Slates Hearing On Vallemar Light Plan

The Pacifica City Council will conduce a special hearing at Vallemar School to give residents of that section of the Coastside community a chance to express themselves on whether or not a master street lighting plan for their sector should be adopted.

City Mgr. Bill Masonheimer explained that citizens of the Vallemar region appear split on the matter. No date was set for the public hearing, however.

The council this week also denied and referred to the city attorney a sizable claim filed by Harry E. Gibson Jr., who was erroneously held as a bank robbery suspect, as a result of a "hoax" several weeks ago.

Councilmen approved State Division of Highways' "alternate four" in relation to the Linda Mar-Highway 1 interchange. The plan calls for a "T intersection," in which the off-ramp would curve to the west and intersect the frontage road.

It was learned that this week's meeting that Virginia Jaeger, a newspaperwoman who was appointed to the Pacifica Planning Commission about nine months ago, probably will resign.

City Mgr. Masonheimer pointed out that Mrs. Jaeger's son moved from temporary employment as a parks' maintenance man to a fulltime city post after passing appropriate examinations.

However, Mrs. Jaeger was informed — and the council supported the premise — that the city's regulations do not permit relatives of boardsmen or commissioners to be municipal employes.

Mrs. Jaeger, Masonheimer said, indicated she would resign next week.

The council also learned that it must refund to federal government some $7,900 which it had received as part of a Civil Defense program in which federal financial aid is given municipalities whose staff also engage in Civil Defense administration.

The Terra Nova High School Band, represented at the meeting by Sandi Felix, obtained a boost in its fund campaign.

Jefferson High Launches Drive

The Jefferson High School band has launched an unusual fund-raising plan — a community birthdate calendar.

All profits will be used toward the purchase of new band uniforms to replace their 11-year-old ones it was announced by the band's director. The money is raised through the sale of birthday, anniversary, in-memoriam, in-service and meeting date listings; sale of the beautiful three-color lithographed calendars; and sale of advertising space on the calendar.

The band asked everyone in the community to list birthdates, anniversaries, etc., and emphasized that surveys show a person will receve about 16 times as many remembrances (cards, gifts, telephone calls, etc.) or their birthday or anniversary, if it is listed on the calendar than they ordinarily would. They said that many people don't "remember" their friends and neighbors — even relatives — on these important dates because they do not know the date.

The calendar will supply that information. They also pointed out this calendar will probably be more prominently displayed in homes and businesses than all others combined because it is all "local," of, and about, local people. The calendar will contain a large picture of the Jefferson High School Band. Also on the calendar will be the meeting dates of civic clubs and other groups. The members of the band and their parents have volunteered to collect the listings, advertising and perform the other tasks to provide the community with these beautiful "all local" calendars.

The price for having a name put on the calendar is 25 cents. Band members will be circulating throughout the area. If they should miss you call Jefferson High School and set up an appointment. The project will end on November 7.

PAT and PAM
By
Walt Brodie

ALL NINE LIVES ARE INSURED BY
Westlake Insurance Agency
36 Park Plaza Dr.
PL 5-7113

ask the woman who owns one

Replace Yours With KitchenAid Dishwasher!
Special Installed Price
"OUR SERVICE AND REPUTATION ARE OUR GREATEST ASSET"
GENERAL APPLIANCE Company
169 Fourth Avenue, Downtown San Mateo
369 Fell Street, San Francisco 621-7778

San Bruno Maple Shop
When it comes to quality everyone looks to San Bruno Maple Shop
Ethan Allen SPECIAL SALE
SAVE AS MUCH AS $60 per group

STEP END TABLE
with storage area
REG. $82.50 SPECIAL $67.50

MAGAZINE END TABLE
with deep storage area
Reg. $82.50 SPECIAL $67.50

COCKTAIL TABLE
WITH 2 STORAGE AREAS
REG. $82.50
SPECIAL $67.50

San Bruno Maple Shop
PLENTY OF FREE PARKING
Phone 583-3664
BANKAMERICARD
master charge
Two entrances: 425 San Mateo Avenue, San Bruno; 426 EL CAMINO REAL, SAN BRUNO

Penneys
ALWAYS FIRST QUALITY

For holiday glamour ...decorate with Riviera antique satin draperies
ONLY $6
48 x 54", 48 x 84" SIZE
96 x 54", 96 x 84" $12
144 x 84" $18

Brigthen up your rooms for the holidays with the special, graceful look of our lined antique satin draperies! They're rich and splendidly formal. . . yours now at low, low Penney prices! Handsomely tailored in a textured weave of rayon and acetate blend. Available in 5 popular sizes. . .one is sure to fit your needs and specifications! Striking, glimmering shades of white-gold. You'll just love to show off your rejuvenated rooms with a fresh, welcoming look. So act now - and reap the savings, too! Don't miss fantastic pre-holiday offer!

Like it? . . . Charge it!

Decorator pillows to brighten your rooms, enhance your decor!

Now's the perfect time to add a stylish splash of color here and there in your rooms with these decorative pillows! Many interesting shapes and sizes to complement your decor. Great choice of plain and fancier styles to suit your mood and accent needs. A kaleidoscope of brilliant fashion hues to pick! Clever for gifts, too! Get several!

$1 EACH

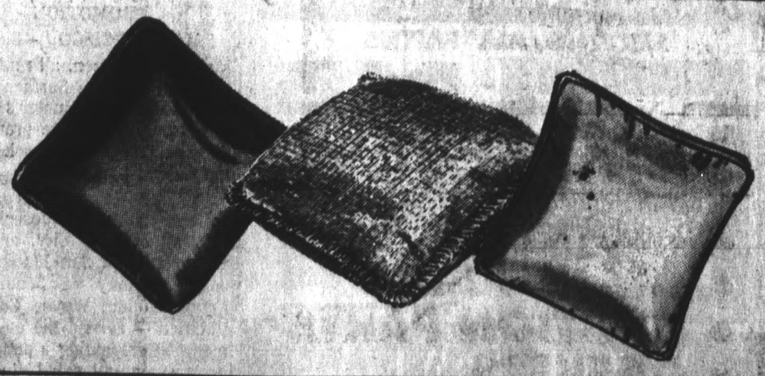

FEATURED AT YOUR NEAREST PENNEY STORE
USE OUR FLEXIBLE CHARGE PLAN

THE IMPORTANCE of fire prevention was emphasized in San Bruno this month with the Fire Department sponsoring a grade school poster contest. Among the many winners was David Choo, a first grader at Edgemont this year. His theme: fire prevention begins at home. (Post Photo)

Need For Jeff Philosophy On Education Is Indicated

Apparently everyone is in agreement that the Jefferson Elementary School District is in need of a philosopy on education.

So board members last night stipulated that such an item will be a part of the November 10 agenda.

Administrator Dr. Vinton Stratton said that he has a preliminary philosophy which was prepared toward the end of last year.

"I propose this philosophy and objectives be reviewed by a community committee that could respond with ideas of their own," said Stratton.

In other action, the board last night:

Accepted a donation from the M. Pauline Brown P-TA of six projector-record player combinations valued at approximately $190.

Cleared three warrants for paying the personnel commission. The district attorney's office said that work sessions constitute a legal meeting so long as they are properly advertised.

Approved pcrchase orders totaling $7,253.53 and authorized payment of warrants totaling $16,075.96.

Ratified action by the county treasurer in which he invested district funds in U.S. Treasury Bills from the general fund.

Authorized replacement of seven manual typewriters purchased in 1957-58, plus one five-year-old audiometer. The audiometer cannot be feasibly calibrated to meet the district's needs and would cost about $300 to replace.

Held up presentation of a resolution to Daly City councilmen enabling the police department to make arrests on school grounds where mini bikes are being utilized.

Tabled an item which would finalize revision of existing policy changes to make the longevity increment for all certificated personnel no greater than the size of the increments on the teacher's salary schedule, and clarified eligibility for such increment.

Okayed the hiring of three teachers and six substitute teachers, plus five classified personnel.

Accepted letters of resignation from Mrs. Delores Walker, counselor and guidance teacher at Benjamin Franklin School, for personal reasons, and Wesley Peterson, custodian at George Washington School, who plans to retire.

Promoted custodian Joe Rabatto at Franklin D. Roosevelt School to a higher salary range.

WOODLAWN Memorial Park

Cemetery Arrangements At Woodlawn BEFORE NEED Spares Loved Ones

Colma, Calif. — PL 5-1727
San Francisco Office, GA 1-4636
ORGANIZED 1864

WOODLAWN Memorial Park

Over Half A Century Of Service
SERVING ALL FAITHS

Let our Years of Experience aid in making Your decision

W. C. LASSWELL MORTICIANS
[illegible] MISSION ST. — DALY CITY — PL 5-0660

SERVICE NEWS

CADET PROGRAM

LUZON, Philippines — U.S. Air Force Captain Jackson D. Brown, son of Mr. and Mrs. Harold V. Brown, 15 Poncetta Drive, Daly City, is on duty at Clark AB, Philippines.

Captain Brown, a navigator, is assigned to the 29th Tactical airlift Squadron, a unit of the Pacific Air Forces. He was previously assigned at March AFB, Calif., and has also served in Vietnam.

The captain was commissioned in 1959 through the aviation cadet program. A graduate of Allentown (Pa.) High School he has studied at Muhlenberg College, Allentown. The captain's wife is the former Bonnie J. Mathews.

IS PROMOTED

FT. LEWIS, Wash. — Thomas A. Estelita, son of Mr. and Mrs. Alexander W. Estelita of 1436 Williams Avenue, San Bruno, has been promoted to first lieutenant in the U.S. Air Force.

Lieutenant Estelita is a weather officer at Ft. Lewis, Wash., with detachment 6 of the 16th Weather Squadron.

The lieutenant, a 1959 graduate of Junipero Serra High School, San Mateo, attended the University of Illinois and received his B.S. degree in 1967 from Florida State University.

REFUELING

U.S. AIR FORCES, Thailand — Staff Sgt. Donald G. Chrisman, nephew of Donald P. Baker of 531 Cambridge Avenue, Belmont, is on duty with the 4258th Strategic Wing at U-Tapao Airfield, Thiland.

Sgt. Christman, a Strategic Air Command jet engine mechanic, supports B-52 Stratofortress bombers which daily attack Viet Cong targets and KC-135 Stratotankers which provide refueling to fighter, bomber and reconnaissance aircraft conducting the air war over Vietnam.

The sergeant was assigned at Castle AFB, Calif., before arriving in Thailand. The sergeant is a 1964 graduate of El Camino High School in South San Francisco. He and his wife, Sharon, daughter of Mr. and Mrs. Charles M. Smith of 932 Commercial Avenue, South Sa Francisco, have a son, Brian, 1.

PROMOTION

SAN FRANCISCO —Six San Mateo county men, all members of Naval Reserve Surface Division 12-34 (M) at Hunter's Point Naval Shipyard, were promoted Saturday in ceremonies held at the shipyard.

The six — Thomas Davenport, Melvin Winkle and Joseph Dugan, all of Daly City, and Joseph Nanut of San Mateo, Rudolph Garibay of South San Francisco and Wayne Coen of Pacifica — earned the advancements after passing a petty officer's examination held in July. Seventy per cent of the unit's personnel who took the July test received passing marks, the best showing by a reserve unit in the Twelfth Naval District.

KEESLER DUTY

BILOXI, Miss.—Airman First Class Joseph J. Pulizzano, son of Mr. and Mrs. Joseph J. Pulizzano, 848 Southgate Avenue, Daly City, is among thousands of personnel from Keesler AFB, Miss., who have joined the massive effort to help nearby communities recover from the devastation of Hurricane Camille.

Airman Pulizzano and others from the Air Training Command base located at Biloxi are aiding Civil Defense teams and city crews in the distribution of food, clearing debris, and directing traffic. Heavy equipment is assigned throughout the Biloxi area to help clear wreckage. Medical teams from the base are augmenting health staffs in the stricken communities of Bay St. Louis, Waveland, Pass Christian and Gulfport as well as Biloxi.

The Keesler airfield is the center of airlift operations for giant cargo planes bringing in food, supplies and medicines, and for continuous shuttle missios by helicopters.

The airman is a graduate of Westmoor High School.

INFANTRYMAN

U.S. ARMY, VIETNAM — Army Private First Class David J. Rossi, 20, son of Mr. and Mrs. Henrey C. Hoyer, 867 Huntington Avenue, San Bruno, was assigned September 22 to the 1st Infantry Division in Vietnam as an infantryman.

D.C. SERGEANT

U.S. ARMY, VIETNAM — Army Sergeant Barry J. Alperin, 22, son of Mrs. Susan Safer, 4717 Willis, Van Nuys, Calif., was assigned September 22 to the 1st Infantry Division in Vietnam as a gunner.

His father, Allan J. Alperin, lives at 440 Poncetta Drive, Daly City.

His wife, Doran, lives at 4481 Chevy Chase Drive, La Canada.

MEDICAL AIDE

WICHITA FALLS, Tex. — Airman Anthony R. Thomas, son of Mr. and Mrs. Paul S. Thomas of 5 Wilshire Avenue, Daly City, has graduated with honors at Sheppard AFB, Tex., from the training course for U.S. Air Force medical specialist.

Airman Thomas, who was trained to assist in the care and treatmet of patients, is being assigned to the USAF Hospital at Wright-Patterson AFB, Ohio.

The airman, a 1963 graduate of Westmoor High School, received his B.A. degree in 1969 from San Francisco State College.

Board Wants To Know

Are Jefferson Elem. Pupils Educationally Handicapped?

A request from a concerned parent to add six buses to the Jefferson Elementary School Disrict last week prompted the trustees to check on the possibility of children being educationally handicapped through inadequate transportation schedules.

Robert Kurtz, of 62 Mayfield Road, Daly City, told board members that he is concerned about the fact his children, who go to Abraham Lincoln School, and others in the district must suffer a long school day because of a transportation problem.

"I call it a time problem," said Kurtz, who was granted special time on the agenda to air his feelings.

He explained that it was a problem of injustice" to the children, who are up at 7 a.m., to have to wait until 10:20 a.m. before they can go to school.

"Two hours of their attention span is lost," said Kurtz. "Then in the afternoon from 2:20 until 3:30 when they are at their low ebb they have their reading session."

Kurtz also complained that the late afternoon hour prevents children from taking part in after-school activities.

Superintendent Frank Greenwood, who has discussed the problem earlier with Kurtz, also sent the parent a letter explainin gthe school district's situation. It said in part:

"To accommodate all children involved, and move the starting times up one hour would require six additional buses daily at $28 a day or $4,256 annually per coach, and a total additional cost of $25,536."

In addition to Abraham Lincoln School, two others, John F. Kennedy and Franklin D. Roosevelt Schools, are part of what Kurtz feels is a problem.

"To stagger starting times and move one of the three schools up an hour; another 40 minutes; and the third 20 minutes would require four additional buses at $4,256 each and a total increased cost for all four of $17,024," stated Greenwood's letter.

Greenwood said that because of the above and the existing financial conditions of the district, he could not recommend that the additional buses be added to the fleet.

Kurtz brought out the fact that the district's budget indicates a net ending balance of $245,000. He pointed out that the $25,000 figure is only 10 per cent of the reserve.

Girl Hurt In Collision

A 16-year-old South San Francisco girl was said in satisfactory condition Friday at Mary's Help Hospital following a two-car accident in South San Francisco Friday.

Hosipital spokesman said Alice Jennings, of Conmur Court, was being held for observation at the facility.

Drivers of both vehicles involved in the near head-on collision at the corner of Junipero Serra Boulevard and King Drive shortly after 10 p.m. escaped with bruises.

According to police, Paul P. Pablukevich, 18, of 339 Catherine Drive, South San Francisco, driver of the car in which Miss Jennings was injured, was attempting to make a turn off Junipero Serra onto King when another car, driven by Robert L. McElroy, 45, of 10 Capay Circle, SSF, collided with him.

DEATHS

RAYMOND PIERSON EDGAR

A memorial requiem eucharist was celebrated on Monday at 11 a.m. at St. Elizabeth's Episcopal Church in South San Francisco for Raymond Pierson Edgar who died October 30 in Burlingame.

He was 60 years old.

He had lived in South San Francisco for the past 20 years at 204 Rockwood Drive.

He is survived by his wife, Margaret, and two daughters, Pamela and Kate Pierson, also of South San Francisco.

Private inurnment services were conducted at Cypress Lawn. Memorial contributions to the American Cancer Society are preferred.

Funeral arrangements were under the direction of the El Camino Funeral Chapel.

MARGARET M. WEGG

Margaret M. Wegg, 70, 711 Third Avenue, San Bruno, died October 29 at Peninsula Hospital after an illness. She was a native of Texas, and a local resident 13 years.

Survivors include her husband, Roland, a daughter, Loise, San Bruno; two sons, Oliver, Millbrae, and Charles Oakland; a sister, Mrs. Hattie Reed, Tucson; four grandchildren, and three great-grandchildren.

She was a member of the Order of Eastern Star, George Washington Chapter, and the Millbrae Baptist Church.

Funeral services were conducted Friday at 11:30 a.m. at Chapel of the Highlands with interment at Greenlawn Memorial Park, Colma.

KATHLEEN J. COUGHLAN

Mrs. Kathleen J. Coughlan, 81, 40 West Fourth Avenue, San Mateo, died Thursday at Mills Memorial Hospital. She was native of Ireland, and a local resident for 50 years.

The rosary was recited Sunday at Crosby-N. Gray Chapel, Burlingame, with a requiem mass at St. Matthew's Catholic Church, San Mateo. this morning. Interment was in Holy Cross Cemetery, Colma.

Call No. 471 Charter No. 14089 National Bank Region No. 14

CONSOLIDATED REPORT OF CONDITION, INCLUDING DOMESTIC SUBSIDIARIES, OF THE

First National Bank of Daly City

IN THE STATE OF CALIFORNIA, AT THE CLOSE OF BUSINESS ON OCTOBER 21, 1969 PUBLISHED IN RESPONSE TO CALL MADE BY COMPTROLLER OF THE CURRENCY, UNDER SECTION 5211, U.S. REVISED STATUTES.

ASSETS	Dollars	Cts.
Cash and due from banks (including $ None unposted debits)		1,770,381.66
U.S. Treasury securities		2,509,222.81
Securities of other U.S. Government agencies and corporations		350,000.00
Obligations of States and political subdivisions		1,767,217.74
Other securities (including $ None corporate stock)		30,250.00
Trading account securities		None
Federal funds sold and securities purchased under agreements to resell		1,400,000.00
Loans		10,254,081.62
Bank premises, furniture and fixtures, and other assets representing bank premises		652,700.75
Real estate owned other than bank premises		None
Investments in subsidiaries not consolidated		None
Customers' liability to this bank on acceptances outstanding		None
Other assets (including $36,000.00 direct lease financing)		44,132.39
TOTAL ASSETS		18,777,986.97
LIABILITIES		
Demand deposits of individuals, partnerships, and corporations		4,626,156.53
Time and savings deposits of individuals, partnerships, and corporations		9,373,990.84
Deposits of United States Government		104,317.33
Deposits of States and political subdivisions		2,279,423.27
Deposits of foreign governments and official institutions		None
Deposits of commercial banks		None
Certified and officers' checks, etc.		228,026.28
TOTAL DEPOSITS	$16,611,914.25	
(a) Total demand deposits	$ 5,390,925.49	
(b) Total time and savings deposits	$11,220,988.76	
Federal funds purchased and securities sold under agreements to repurchase		None
Liabilities for borrowed money		None
Mortgage indebtedness		None
Acceptances executed by or for account of this bank and outstanding		None
Other liabilities		916,797.94
TOTAL LIABILITIES		17,528,712.19
MINORITY INTEREST IN CONSOLIDATED SUBSIDIARIES		None
RESERVES ON LOANS AND SECURITIES		
Reserve for bad debt losses on loans (set up pursuant to IRS rulings)		91,080.48
Other reserves on loans		None
Reserves on securities		None
TOTAL RESERVES ON LOANS AND SECURITIES		91,080.48
CAPITAL ACCOUNTS		
Capital notes and debentures		None
—% Due _____ $ _____		
—% Due _____ $ _____		
Equity capital-total		1,158,194.30
Preferred stock-total par value		None
No shares outstanding None		
Common Stock-total par value		660,000.00
No shares authorized 132,000		
No. shares outstanding 132,000		
Surplus		348,000.00
Undivided profits		150,194.30
Reserve for contingencies and other capital reserves		None
TOTAL CAPITAL ACCOUNTS		1,158,194.30
TOTAL LIABILITIES, RESERVES, AND CAPITAL ACCOUNTS		18,777,986.97
MEMORANDA		
Average of total deposits for the 15 calendar days ending with call date		16,407,333.33
Average of total loans for the 15 calendar days ending with call date		10,298,693.67
Interest collected not earned on loans included in total capital accounts		29,166.82

I, Ernest R. Kuehler, Executive Vice President, of the above-named bank do
(Name and title of officer authorized to sign report)
hereby declare that this report of condition is true and correct to the best of my knowledge and belief.

.....

We, the undersigned directors attest the correctness of this report of condition and declare that it has been examined by us and to the best of our knowledge and belief is true and correct.

Ricco Lagomarsino, Elton McGraw, Gerald Mincher, Wm. J. Sweeney Jr., Dr. T. Galt Atwood, Nelio Vannucci and Romolo Ariani } Directors.

shoppers world

PRICES GOOD THRU 11/10/69

SHOP HERE and SAVE MORE

• OPEN 7 DAYS A WEEK
• OPEN 5 NIGHTS 'TIL 9 • OPEN SUNDAY

PURE PLASTIC
KWIK KOVER
Self-Adhesive, Washable, Decorative Covering. Use for Shelves, Walls and Cabinets. Great Pattern Selection.
12' roll by 18" Wide. 1.98 VALUE $1.18

FABRIC PROTECTOR
SCOTCH-GARD
Spray on to protect fabrics from water and oil stains.
20 oz. 2.98 VALUE 1.88

TIDEE
SPONGE MOP
Easy to rinse sponge mop. Chrome plated metal hardware.
#068 1.98 VALUE 84c

DOW
OVEN CLEANER
No gloves needed. Use for ovens, Burner Drip Pans and Grills. Price includes 7c off label.
9 oz. Size 89c VALUE 49c

DOW
BATHROOM CLEANER
Wipes away dirt in seconds, deodorizes, cleans and sanitizes.
20 oz. size 98c VALUE 69c

FURNITURE POLISH
BEHOLD
The concentrated furniture polish with lemon oil. 12 oz. Size price includes 12c off label.
WIDE MOUTH 1.29 VALUE 84c

WIDE MOUTH
VACUUM BOTTLE
For hot or cold foods. Leakproof stopper, break-resistant "Stronglas" filler, unbreakable cup and stopper.
#6263 2.98 VALUE 1.59

WORKMAN'S SPECIAL
LUNCH KIT
Complete with pint size vacuum bottle. Sturdy, rustproof polypropylene kit.
#5371 4.35 VALUE 2.29

STAINLESS STEEL
VAC BOTTLE
With new "E-Z Carry" handle for safe pouring and carrying. Quart size.
18.95 VALUE #270 10.99

NORTHERN "STARLITE"
ELECTRIC BLANKETS
Blanket is 65% polyester, 35% rayon, bindings 100% nylon. Bedside control equipped with hanger, blanket is convertible—use flat or fitted, machine washable, mothproof, non-allergenic, available in blue, peach, green, gold or pink.

• Twin Size	• Double Size
Single Control #1340 11.44	Dual Control #1342 15.99
18.95 VALUE	24.95 VALUE

Astro ⅜"
LABEL MAKER KIT
Makes professional self-adhesive labels at home, school or work. Kit includes 30 feet of tape in five popular colors. The astro is available in five fashion fresh decorator colors.
2.44
3.98 VALUE #116

BRUSH COCOA
DOOR MAT
Made in India
An excellent thick, durable mat. Full 16"x27" size.
#LB 1.99

WOOD HANDLE
BAMBOO RAKE
Time for fall cleanup with this 18 tine quality garden rake.
1.19 VALUE #R/18 66c

HEARTHCRAFT
FIRE SCREEN
The new '69 model features adjustable height, manual pull, detachable top trim to change design at your convenience. Black and Brass deluxe design.
#DLX69 19.88

ELECTRIC
FIREPLACE LOG
Rock oak hand cut and carefully assembled to enhance the smoke effect and warm, cheerful glow from the ember bed. You can almost smell smoke.
#1A 14.88

HEARTHCRAFT
TOOL SET
3 piece all black tool set. Includes shovel, poker and brush on heavy stand.
306 H $11.88

HEARTHCRAFT
WOOD BASKET
Designed for all-use in Black and Brass.
#695 4.88

FIREPLACE
SCISSOR TONGS
Save your hands and back . . . use these handy tongs.
#T-3 1.99

Arvin 3 Heat
PERIMETER HEATER
Three instant heats plus "Fan Forced" circulation, automatic temperature thermostat, separate "off" control, "Safe-guard" tip-over safety control. Internal heat limit thermostat.
36.95 VALUE #49H-30 26.77

PORTABLE HEATER Arvin Deluxe
"Fan-Forced" instant heat, 2 heats: 1320 or 1650 watts, positive off control, automatic temperature control, and "Safe-guard" tip-over control.
29.95 VALUE #39H-22 21.99

ELECTRIC HEATER ARVIN "FAN-FORCED"
Instant radiant ribbon elements, automatic temperature thermostat, "SAFE-GUARD" tip-over control, positive "off" control, 1650 watts.
19.95 VALUE #34H-11 13.99

HOT WHEELS
DOUBLE-DARE SET
Mattel double-dare rail action set is fun for all. Competition thrills with twin 360° loops.
8.35 VALUE #6280 4.97

STANDARD TOY
PLAY SETS
Choose from
• Slate 'n Chalk & Crayons #552
• Finger paints #472
• Modeling Clay #822
Your Choice 99c
all 2.00 VALUES

WILSON
TENNIS BALLS
Save on these Wilson extra duty championship tennis balls. Three-packed in hermetically sealed can.
2.95 VALUE #T-1020 1.97

WILSON
GOLF BALLS
Save on these Wilson deluxe K-28 golf balls. Packed three per gift box. The finest in quality.
3.75 VALUE #00010 2.66

HAIR SPRAY
STYLE
Contains protex; choice of regular or hard to hold. 16 oz. size.
1.19 VALUE 63c

ORAL ANTISEPTIC
LISTERINE
Kills germs by the millions on contact. Keeps your breath fresh. Quart size. Price includes 20c off label.
2.19 VALUE 1.23

ANTI-PERSPIRANT
ARRID
The new extra dry anti-perspirant that is unscented. 9 oz. size. Price includes 15c off label.
1.64 VALUE 79c

TOOTHPASTE
CREST
Crest with fluoristan . . . choose from regular or mint-in family size.
1.05 VALUE 69c

MULTIPLE VITAMINS
ALL DAY
100 tablet size, choice of regular or iron added.
1.69 & 2.19 Value. 49c

HAIR SHAMPOO
PRELL
The shampoo concentrate in the unbreakable plastic tube. Price includes 11c off label.
1.45 VALUE 88c

GILLETTE
ADJUSTABLE RAZOR
Save on this Gillette adjustable razor. Includes 2 super stainless steel blades.
1.79 VALUE 1.19

24 TABLETS
ALLEREST
For prompt relief of upper respiratory allergies.
1.35 VALUE 79c

• MILLBRAE
95 ASUNCHION DR. EL CAMINO • 692-2494

• MTN. VIEW
1962 EL CAMINO • 968-1631

• SAN MATEO
37th AVE. & EL CAMINO • 341-2643

• SANTA CLARA
4175 STEVENS CREEK BLVD. • 296-3730
CORNER OF KIELY

• VALLEJO
60 ADMIRAL CALLAGHAN LANE
TENNESSEE AVE. HWY. 80—643-8881

shoppers world

STORE HOURS
MON. thru FRI. 10:00 to 9:00
SATURDAY 9 to 6, SUNDAY 9:30 to 6:00

OPEN SUNDAY

THE LARGEST AND FINEST GIFT SELECTION IN THE BAY AREA

Westlake FOOD CENTER

85 WESTLAKE COURT
ON THE MALL
DALY CITY

We reserve the Right to Refuse Advertised Specials to Miners and Commercial Establishments. Limit Rights Reserved.

STORE HOURS
Mon., Tues., Sat. 9 A.M.-9 P.M.
Wed., Thurs., Fri., 9 A.M.-10 P.M.
Sunday, 9:30 A.M.-6:30 P.M.

DAIRY VALUES

MARGARINE	FLEISCHMANN'S SOFT LB.	43c
SALADS	BOB OSTROW ASST'D. 43c SIZE	35c
CHEESE	CROWN BRAND IMP. SWISS 4 oz.	3 FOR 1.00
RICOTTA	PRECIOUS CHEESE. LB. TUB	49c
CHEESE	BORDEN'S SLICED PIMENTO 6 oz. PKG.	29c
MARGARINE	PARKAY REG. LB.	25c
CHEESE	KRAFT AMERICAN SLICED SINGLES 12 oz. Pkg.	65c

SKYLINE PLAZA — WESTLAKE FOOD CENTER — SKYLINE PLAZA — WESTLAKE FOOD CENTER

BOTH STORES OPEN VETERANS DAY, TUES.,

LOW MEAT

WITH THIS WESTLAKE SKYLINE COUPON
HILLS BROS. COFFEE
2 Lb. Tin Limit One 1.09
INSTANT HILLS 10 Oz. Jar 1.15
EXP. NOV. 9th

LIBBY'S PORK 'N BEANS
25c 2½ TIN 19c

LIBBY'S HILLSDALE BARTLETT PEARS
37c 2½ TIN 29c

Westlake FOOD CENTER STEAKS

SWISS STEAK 89c lb.
MARKET STEAKS $1.69 lb.
SIRLOIN TIP, FLUFF-BUTTERBALL OR LONDON BROIL

BONELESS BEEF
FANCY BOTTOM ROUND OR BONELESS RUMP ROASTS 83c lb.
BEEF SPARERI

TOMATO SAUCE
LIBBY'S 8 Oz. TIN 6 FOR 39c

NALLEY'S HOT or MILD CHILI CON CARNE
89c 40 Oz. TIN 69c

LIBBY SALE
ROSEDALE CREAM CORN 6 #303 cans 99c
ROSEDALE GARDEN PEAS
ROSEDALE SPINACH 6 #303 cans 89c
LIBBY SELECT RIPE OLIVES 3 #300 cans

AUTOMATIC DISHWASHING CALGONITE
79c PKGS. 59c

RENON HAMBURGER OR HOT DOG BUNS
8 ct. PKG. 29c

CELLO LOAVES BUTTERCUP BREAD
4 29c PKGS. 95c

EGGO TWIN PAK POTATO CHIPS
63c BAGS 49c

BETTY CROCKER'S CAKE MIXES

ALL 39c Var. 29c

HEINZ ALL VARIETIES CHICKEN SOUPS
6 Tins 99c

SCHILLINGS BLACK PEPPER
4 Oz. Tin 39c

CHALLENGE NON FAT INSTANT MILK
1.35 12 Qt. 1.09

BERTOLLI OLIVE OIL
½ LITRE BOTTLE 79c
GALLON TIN $3.98

EXTRA BUYS

CARNATION 89c JAR INST. BREAKFAST	69c
SCHILLINGS 19c PKG. BROWN GRAVY	15c
SELECTED LB. BAG WALNUTS	49c
MARIANI CALIFORNIA DATES LB. PKG.	39c
TINY TOT 39c TIN SARDINES	29c
S & W PITTED PRUNES 12 Oz. Pkg.	35c

GLORIETTA

ELBERTA PEACHES	4 #303 cans 89c
FRUIT COCKTAIL	4 #303 cans 89c
APRICOT NECTAR	3 46oz. TINS 1.00
SPICED PEACHES 2½ TIN	25c
WHOLE TOMATOES	3 #303 cans 69c
TOMATO JUICE	46 Oz. TIN 29c

GLORIETTA STEWED TOMATOES
23c 303 TIN 15c

PRODUCE

Westlake FOOD CENTER — GARDEN FRESH — SKYLINE PLAZA MARKET

BANANAS U.S. No. 1 LB. 9c
POTATOES OREGON RUSSETS 10 lb. bag 49c
CRANBERRIES OCEAN SPRAY 3 ONE LB. BAGS 1.00

RED & GOLDEN ROMAN BEAUTY APPLES
EXTRA FANCY 4 lb. bag 39c

RUBY RED FLORIDA or ARIZONA GRAPEFRUIT
4 LARGE 39c

BROWN CULTIVATED MUSHROOMS
FRESH 59c LB

BELL PEPPERS
CRISPY FRESH 10c LB.

JUICY SWEET CARROTS
CELLO BAG 10c lb.

CALIFORNIA GROWN YAMS OR SWEET POTATOES 10c lb.

BUTTER LETTUCE
2 LARGE HEADS 19c

Westlake FOOD CENTER — PL 5-8510
Mon., Tues., Sat. 9 A.M.-9 P.M.
Wed., Thurs., Fri. 9 A.M.-10 P.M.
Sunday, 9:30-7:30

LIQUORS

WOLFSCHMIDT VODKA
REG. $9.49
SAVE 50c
8.99 plus tax
LIMITED TIME ONLY

SAVE 10% WHEN YOU BUY A CASE OF 12 OF ANY NATIONAL BRAND LIQUOR

GROCERY SPECIALS EFFECTIVE WEDNESDAY, NOV. 5th THROUGH SUNDAY, NOV. 9th

ZA—WESTLAKE FOOD CENTER—SKYLINE PLAZA—WESTLAKE FOOD CENTER—SKYLINE PLAZA

ANS DAY, TUES., NOV. 11TH 9:30 A.M. TO 6:30 P.M.

AT PRICES!

AK SALE

SKYLINE PLAZA MARKET

89¢ lb.

69 lb.

SIRLOIN
TOP ROUND
RIB STEAK
99¢ lb.

T-BONE,
PORTERHOUSE
STEAKS
1.09 lb.

LL OR LONDON BROIL STEAKS 1.29 lb.

SS BEEF ROASTS

3¢ lb.

FANCY
SIRLOIN
TIP
ROASTS
93¢ lb.

F SPARERIBS 59¢ LB.

Entrees with imagination

GRAND TOUR

BREAST OF CHICKEN

- A LA KIEV
- CORDON BLEU
- WILD RICE
- ALMOND APPLE
- CREPES A LA REINE
- LEG OF CHICKEN WILD RICE

89¢

CREPES CANNELLONI
VEAL CORDON BLEU 99¢

SKYLINE PLAZA MARKET
250 SKYLINE PLAZA at WESTMOOR
DALY CITY

STORE HOURS:
Week Days—Mon. thru Sat.
9 A.M.-9 P.M.
Sundays 9 A.M.-6 P.M.

We reserve the Right to Refuse Advertised Specials to Miners and Commercial Establishments.
Limit Rights Reserved.

Florence
BEEF STEAKS
BUTTERED 69¢ 12-OZ. PKG. FROZEN
59¢

SARA LEE
ALL BUTTER
POUND CAKE
ALSO
- DEVILS FOOD
- PECAN COFFEE
- APPLE DANISH
- CHERRY DANISH

89c PKGS. FROZEN
69¢

CANNED PICNICS

CUDAHY'S GOLD COIN FULLY COOKED
5 LB. TIN 3.99

COMPARE OUR GROUND MEATS FOR LEANNESS

BEEF Freshly Ground	3 LBS 1.49
CHUCK Freshly Ground — lb.	65¢
ROUND Freshly Ground — lb.	85¢
MEAT LOAF BEEF, PORK, VEAL — lb.	69¢

YOUNG
BEEF LIVER
REG. 85¢ LB.
59¢ lb.

DUBUQUE'S ALL MEAT
FRANKS 12-Oz. Cello Pkg. 47¢

MORRELL'S PRIDE
BACON 12 Oz. Pkg. 69¢

MORRELL PURE PORK
SAUSAGE LB. ROLL 59¢

NGS
EPPER
9¢

ON FAT MILK
09

Rich's
WHIP TOPPING
49c 10-oz. Tin
39¢

ORE-IDA FROZEN
WHOLE POTATOES
ALSO STEW VEGETABLES 49c Poly Bags
39¢

WHOLE SUN
ORANGE JUICE
6 oz. TINS Frozen THE REAL THING
6 99¢

SeaPak
FISH 'N CHIPS
REG. 1.39 2 LB. PKG. FROZEN
99¢

WINE CURED
GALILEO SALAMI
8 Oz. Stick
89¢

TA
VED
TOES
5¢

Florence
BEEF RAVIOLI
3 49¢ PKGS. FROZEN GRAVY
2 1/2 45¢

C&W ..take home the finest VEGETABLES

- CHOPPED SPINACH
- LEAF SPINACH
- FRENCH FRIED POTATOES
- COOKED SQUASH

5 FROZEN 23c PKGS. 89¢

- VEGETABLES DELICIEUX
- WHOLE KERNEL CORN
- SWISS CHARD
- PEAS AND CARROTS

5 FROZEN 23c PKGS. 99¢

- FRENCH CUT BEANS
- PETITE PEAS
- CUT BEANS
- MIXED VEGETABLES
- BROCCOLI CUTS
- BUTTERED BEANS

4 FROZEN 25c PKGS. 89¢

CARNATION
ICE CREAM
1/2 GAL
68¢
WOW 20 Flavors

Tues., Sat
A.M.-9 P.M.
Thurs., Fri
M.-10 P.M.
9:30-7:30

RS

OT

UY
F ANY
LIQUOR

Westlake FOOD CENTER

PIZZA BARBECUE

MON. TUES. 9-6
WED-THUR.-FRI. 9-8
SAT. 9-7
SUN. 9:30-6:30
PHONE PL 5-7250

FREE--ONE PINT POTATO SALAD
WITH EVERY PURCHASE OF A
PIPING HOT BARBECUED
CHICKEN

TOTAL VALUE OF BOTH 1.84 NET WT. ONE LB.

1.49

WED. THRU SAT.

HORS D'OEUVRES IDEAL

OUR OWN FANCY
PIZZA BARBECUE

	SMALL	MEDIUM	LARGE
CHEESE	99¢	1.29	1.59
DELUXE	1.39	1.69	1.99
MUSHROOM PEPPERONI ANCHOVIES SAUSAGE SALAMI	1.09	1.49	1.69

ALL PIZZA-BARBECUE SPECIALS ON SALE AT WESTLAKE FOOD CENTER ONLY

CREAM PIES

MORTON ALL FLAVORS
2 29c PKGS. FROZEN 45¢

STOUFFER'S
MEAT PIES

- CHICKEN
- BEEF
- TURKEY

59c PKG. FROZEN
45¢

ORE-IDA
POTATO PATTIES
25¢ 12 Oz. PKG. FROZEN
19¢

AUNT JEMIMA
BUTTERMILK WAFFLES
49¢ PKG. FROZEN
39¢

ALL VARIETIES
MORTON DINNERS
49¢ PKGS. FROZEN
39¢

PRODUCE, MEAT AND BARBECUE SPECIALS EFFECTIVE WEDNESDAY, NOV. 5th THROUGH SATURDAY, NOV. 8th

THE POST'S

Family Forum

Parish Sets Launch

The parishioners of All Souls Catholic Church in South San Francisco will present their "Up, Up and Away" Festival November 7 through 9 at the church, Walnut and Miller Streets, South San Francisco.

The three-day celebration will benefit the building fund of the new church which replaced the original building that was destroyed by fire on April 22, 1964. The new church was dedicated last year.

A feature of the festival on Sunday will be a dinner from 4 to 8 p.m. under the direction of Chef Carlo Franco, formerly of the staff of the Sheraton-Palace Hotel. The space-age menu will include Apollo salad, stuffed chicken a la luna with orbital meat stuffing, vegetables Armstrong, potatoes au Collins, dessert a la Aldrin, blast off coffee and re-entry wine.

Prizes will be awarded in two categories, and tickets may be obtained free at the All Souls Rectory. William Malone is general chairman and Margaret Landucci, co-chairman. The Very Rev. Eugene Gallagher is the honorary chairman.

Other committee members are Leonore Armanino, secretary; Edward Sena, publicity; Bruce Vogel, graphic artist; Barbara Santini, ad solicitation; Joe Bernal and Shirley Nichols, main awards; Rose Parks, children's awards; Carlo Franco, John Susa, and Dennis Rosaia, dinner; Richard Irli, booth construction; Ileen Spingola, decorations; Ray Thomas, electrician; Gloria Taormina and Gloria Fabbri, refreshments, and Rich Canziani, cleanup.

Booths will be handled by Patricia Carelli, Kathy Sena, Lois Cordo, Harry Parks, Lee Dimminger, Manuel Huerta, John and Diane Marino, Juliana Rosaia, Dorothy Angulo, Gloria Maltoni, Rosalee Hare, Elias Galindo, Al Mosqueda, Pat O'Leary, Brian Fischer, Barbara Demattei, Mary Giusti, Robert Ferrario, Norma Stalker and Lucian Caron.

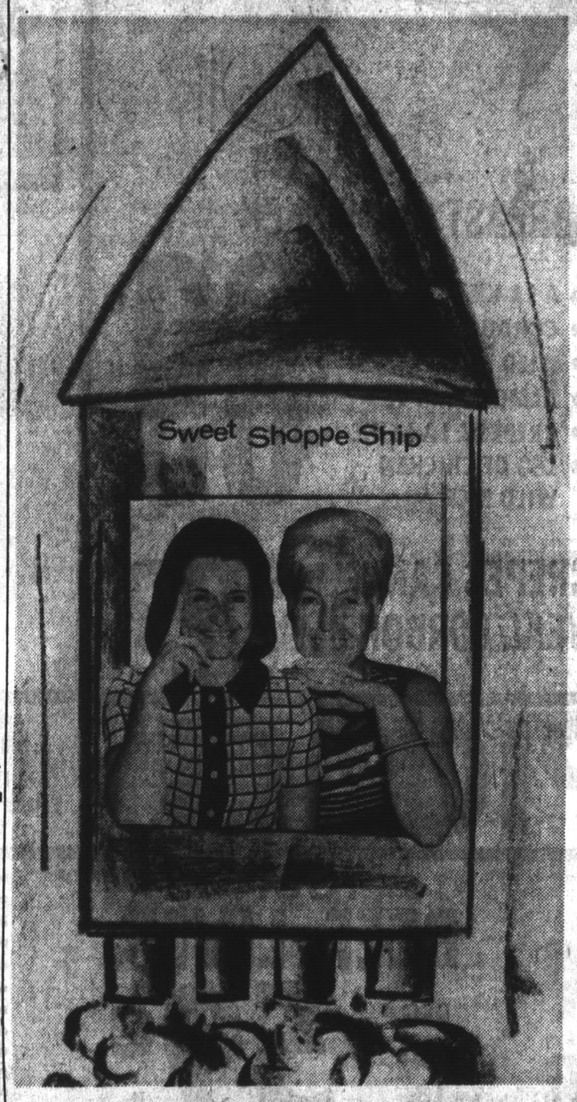

Manning the Sweet Shoppe at the All Souls Festival November 7 through 9 will be Mary Giusti and Barbara Demattei. The festival will benefit the parish's building fund.

(Edward Sena Photos)

No silver in this dime which Lois Sterling and Rosalee Hare are using to publicize their Dime Toss booth at "Up, Up and Away," the festival All Souls Parish will present.

ESA International To Honor Pallas Athene Winners

Mrs. Lois Orent of San Bruno will hostess Wednesday's meeting of Beta Sigma chapter of Epsilon Sigma Alpha International at 8 p.m.

All members eligible for the first degree Pallas Athene award have been asked to submit their affidavits at this time. This degree awards outstanding service in ESA and recognizes individual contributions to the growth and service of the sorority.

Mrs. Lawrence Leonard, rushing and social chairman, has invited members and guests to a preferential tea on November 9 at the San Francisco home of Mrs. Edwin Kuehnoff from 2 to 5 p.m. This tea will highlight the fall rushing season.

An Invitation For Caroling At Serramonte

A special invitation to participate in Serramonte Center's annual Christmas caroling program is issued to all interested groups, announced Serramonte Merchants Association president, Tony Tyrrell.

Any organized vocal group or ensemble wanting to present a caroling program should contact No. 3 Serramonte Center, Daly City.

Caroling will be scheduled between 7 and 9 p.m. in the Central Court area near the Rainbow Fountain.

Last year a large number of groups from various schools, churches, Scout groups and many others enjoyed a fun evening of singing at Serramonte.

San Bruno's Directory Is Progressing

John Berglund, San Bruno Chamber of Commerce Business Directory chairman, announced that his committee has almost reached the goal of selling ads in the 1970 official San Bruno City Directory.

"We hope to distribute the new directory in December to all the residents in San Bruno," Berglund said. "So far, the response has been fantastic. Last year's advertisers know they got results, the resident's use of the directory speaks for itself."

The 1970 Business Directory will feature a picture of Skyline College on the cover, with an aerial photograph of the airport on the back cover.

According to Berglund, all businesses, firms and professions are listed free of charge in the directory. The 9½x11 booklet with 40 pages will be distributed to all residents, businesses, and newcomers in San Bruno.

LOOK YOUR BEST
PROFESSIONAL DRY CLEANING
HIGH QUALITY! LOW PRICES!
AND THE SERVICE IS F-A-S-T
SHIRTS Two-hour Service If Needed
AND DRY CLEANING
CROCKER CLEANERS
THE FINEST NAME IN
6215 MISSION ST. DALY CITY
PL 5-3738
AMPLE FREE PARKING
Home of the Gold Seal Dry Cleaning

Woolworth
the fun place to shop... America's Christmas Store
MUSIC FAIR
USE OUR EASY LAY AWAY PLAN NO CHARGE
Woolworth's-Headquarters for all types and sizes of Transistor Radio Batteries

Easy play, quality
MAGNUS ELECTRIC TABLE TOP ORGAN
$29.95
FREE Music Book
12 chord buttons, 37 treble keys. Hand volume control. Mahogany polystyrene cabinet. Light.
Full Size Console Organ.....59.95

12 solid state...
AM RADIO $5.99
Compact radio with big sound. Trim, sturdy plastic case.
14 Solid State FM/AM RADIO....10.99

15 transistor, FM/AM
PORTABLE RADIO $19.88
Use as a portable for outdoors or on AC/DC current at home. Telescoping antenna. Top buy!

9 solid state AM...
TABLE CLOCK RADIO $19.99
Full feature Telechron clock, snooze alarm. Illuminated points on hands. UL approved.

Lightweight portable
AM RADIO PHONO $25.99
Plays 33⅓ and 45 rpm records with true fidelity on batteries or electricity. 2-tone case.

WOOLWORTH'S WISH BONE CONTEST
WOOLWORTH'S THE FUN PLACE TO DO YOUR EARLY CHRISTMAS SHOPPING
Name
Address
Phone
DEPOSIT IN ANY WOOLWORTH STORE
Each Store Will Give Away an 18 to 20 lb. Turkey November 25
NO PURCHASE NECESSARY
VOID WHERE PROHIBITED BY LAW
WINNER NEED NOT BE PRESENT
San Mateo • San Carlos • Burlingame • Westlake • Stonestown
SATISFACTION GUARANTEED REPLACEMENT OR MONEY REFUNDED

PAT BEAUBELLE PRESENTS...
INTERNATIONAL YARDAGE
SAN MATEO COUNTY FAIRGROUNDS
25th Avenue & Delaware Street
SHOW—SALE
1 DAY ONLY
Thursday, November 6th
10 A.M. to 10 P.M.
• FREE ADMISSION
• Bring Your Friends
• Bring Your Patterns
• Bring Your Checkbook
1 DAY ONLY
New Materials Coming In Hour By Hour All Day Long
Our Most Exclusive Showing Ever
The materials shown are gathered from manufacturers of fine clothing and represent sample cuts and rolls sent to them by mills, designers, couturiers and importers. Everyone is invited. The materials come from around the world and across the nation. Most may never be sold to retail stores and many represent only one, 3, 4, 5, or 10 yard sample cuts in existence. You will find they are mostly preshrunk wrinkle-resistant and suntested. Ready for sewing. Because these materials are made for manufacturers they are mostly extra wide widths.
EXCLUSIVE PRINTS AND SOLIDS
We have gathered over 10,000 yards of manufacturer's exclusive prints and solids especiallly for this event. Many may never be offered in retail stores. Values to $3.49 Yard
3 YDS. for $1.50
3 YDS. for $2.85
3 YDS. for $3.75
4 YDS. for $3.80
Visit Our Couturier Department
The holidays are just around the corner and that means "dress-up" and "party time". Be sure to see our couturier fabrics that are just perfect for this time of the year. Gorgeous fabrics from the world's finest designers at prices you won't believe. Now is your opportunity to see and purchase materials that you read about but seldom see.
MANUFACTURERS ZIPPERS All Sizes...All Colors..... 12¢ ea.
Come and Join Us On Our "Round The World" Voyage
Our buyer is constantly on the "lookout" for new and interesting materials. Among the many exciting and intriguing cities he visited in search of fabrics were...
• Amsterdam • Paris
• Rome • Tel Aviv
• Bangkok
• Hong Kong
• Osaka • Tokyo
"Almost Like Being There Yourself..."
EUROPE... ASIA... THE ORIENT... Hawaii... as you browse thru our aisles jam-packed with fabrics from 'Round the World, you can almost imagine yourself visiting all of the wonderful places these fabrics come from. We are constantly on the "lookout" for manufacturers of fine clothing anywhere in the world. You will find materials from far-away exotic lands that you have never dreamed of being able to buy. Don't miss this show... it's the next thing to a 'round-the-world' cruise.
60 inches wide WOOLENS and Bonded Values to $5.98 Yd. from $1.50 yd.
SUITINGS Silk and Rayon 45" Wide An Assortment of Fibres in Various Weaves Values to $2.98 Yd. 95¢ yd.
From Manufacturers of Fine Clothing TRIMMINGS COME SEE THE SELECTION
SPECIAL "BUY-OUT" THREAD
BEAUTIFUL HAWAIIAN ASSORTMENT
LOADS OF KNITS FOR SPORTSWEAR
WASH AND WEAR COTTONS Huge array of colors and patterns.
We Accept— • BANKAMERICARD • MASTER CHARGE
Tables Full of 45 Inch Materials Values to $2.98 yd. 50¢ Yd.
100% RAW SILK Values to $2.98 Yd. $1.75 Yd.

HERE'S HOW TO GET FREE CORNING WARE WITH OUR NEW COLOR CATALOG
of fabulous giftware to help you do your Christmas shopping in the comfort of your home...
CHRISTMAS will be here soon — and here, too, is the perfect way to do ALL your shopping right at home: Just ask for your FREE copy of our 1969 Gift Catalog of 190 fascinating gift ware items for home and personal use, including many personalized gifts. Gifts for Him... for Her... for Home and Travel... plus exciting gadgets, too! And to celebrate we have a group of WONDERFUL SURPRISE GIFTS for you — including fabulous CORNING WARE, IMPERIAL CAMERA and MANY OTHER GIFTS — FREE with your order, so — make Christmas gift-buying carefree and at the same time enjoy a thrilling gift for yourself. Just mail coupon.
A & B TREASURE IMPORTS
BOX 317
MILLBRAE, CALIF. 94030
Rush FREE Catalog to:
NAME
ADDRESS
CITY STATE ZIP

DATEBOOK
Louanne Heath

ATTENTION MEMBERS of the Fifty Plus Club in Pacifica! Because of the Las Vegas tour which most of the club's officers are attending, there will be no club meeting Tuesday.

Next evening gathering of the membership will be on November 25 with lots of pictures of the tour and some interesting comments by those who were able to go.

NOVEMBER 12, has been selected for the visit of Father Efrem Trettel, Franciscan priest from St. Anthony's parish in San Francisco, to the Altar-Rosary Sodality of the Good Shepherd Church in Pacifica.

According to Mrs. Stan Prowse, publicity chairman, the meeting will be held in the parish hall at 8 p.m., with all ladies of the parish cordially invited to attend.

Refreshments, prepared unler the direction of Mrs. John Wynne and Mrs. Lawrence Murphy, will be served at the conclusion of Father Trettel's talk.

An important item of sodality business on the agenda will be the Christmas bazaar slated for November 16. Mrs. Gene Frugoli is general chairman of the sale and she will give a report on the final preparations. According to advance word the event will feature a great many varied and homemade gift items, Christmas cards and stationery materials.

OUTSTANDING DECORATIONS, lovely fall fashions and a congenial spirit will be featured at the luncheon and fashion show being sponsored by the Mercy Guild, according to Mrs. Albert Bucci, publicity chairman.

The show, Mission Belles, will be presented on November 15 at noon in Barrett Hall on the Mercy High School campus. All members and friends are invited to attend and partake in the festive event.

The fashion show committee, with Mrs. Vincent Murphy as chairman, has been working hard planning for Mission's Belles debute. McDonald's of Serramonte will be present the fashions and a number of delightful awards will be made to guests during the afternoon.

Tables, seating 8 to 10 persons are available for $4 a person. Mrs. John Cronin, or Mrs. John Scudder, will accept calls for reservations for several more days.

Mrs. Bucci notes that all proceeds from the show are to be used for educational aids for the students at Mercy High School.

FATHER WILLIAM L. KNAPP, assistant pastor at Holy Angel's Catholic Church will be the moderator for a Day of Recollection being planned for Thursday, November 20, according to Mrs. John Lagomarsino, publicity chairman for the parish's women's guild.

Mrs. Louis Caserza, the guild's spiritual director, is the organizer of the special day of meditation and she has invited all the women of the parish to join with the guild members in observing this day.

The special program, selected by Father Knapp, will deal with the topic, Committment of Life In and With Christ. Those attending will divide into special discussion groups for informal consideration of the the topic prior to the formal portion of the program. Coffee and tea will be served and guests are asked to bring their own bag lunch.

Father Knapp joined the parish less than a year ago and was formerly the principal of St. Vincent's School for Boys in San Rafael. He was born in Oakland, attended St. Joseph's College, and St. Patrick's Seminary before his ordination at St. Mary's Cathedral in 1948. He has served in parishes in Vallejo, Alameda and at St. Mary's Cathedral.

THE ANNUAL BOUTIQUE DE NOEL, sponsored by the Mary's Help Hospital Guild, will open with a Champagne Preview on Thursday, November 20 at 7:30 p.m., according to Mrs. Mario Magnini, publicity chairman.

The preview will afford the community its first opportunity to view and purchase elegant and imaginative Christmas lecorations which have been created by Mrs. Phillip Coniglio and her boutique committee. There will be no charge for the preview sale, Mrs. Mangini reports, but persons who are planning to attend are asked to call Mrs. Coniglio, 992-0883 or Mrs. Thomas Johnston, 994-2033.

The sale will last a full week in the hospital and shoppers are invited to drop by at their leisure to browse. All proceeds are earmarked for the coronary care unit currently under construction at the hospital.

THE DAY AT THE RACES being sponsored by the St. Andrew's parish will be a benefit for the Confraternity of Christian Doctrine, the newly organized athletic program and the teen program, according to Ann Thies, publicity chairman.

Mrs. Bobbie DeBarros, parish Ways and Means chairman, has been overseeing the project which will take place on November 21 when a chartered bus leaves St. Francis Square at 10:30 a.m. for the no-host cocktail party, a luncheon in the Turf Club and racing until 4:30 p.m.

Reservations, costing $7 per person, may be made by calling Race Day chairman Mrs. Sheryn Donnelly, PI 5-8427, or co-chairman Mrs. Mary Donomi, 992-2328. Person's wishing to take advantage of the chartered bus service may make arrangements at the time of the call for their tickets. The bus cost will be an extra 75c for round trip fare, Mrs. Thies said.

A NOVEL FEATURE of the Christmas Boutique being prepared by the membership of the North Peninsula Circle for the Florence Crittenton Home will be the Artist's Nook featuring oil paintings by circle members Mrs. Charles Poggio, Mrs. Rose Franco, Mrs. John Wuerthner, Mrs. Thomas Bocci, Jr., Mrs. Michael Orlich, Mrs. Jerry Stringer and Mrs. "R. L." Ariani.

According to Mrs. Bocci, publicity chairman for the November 20 sale, there will be a selection of large paintings as well as miniatures and sale goers may find things suitable for their own home decor or for Christmas giving.

Mrs. Eugene Crandall and Mrs. Stringer are the co-chairmen of the boutique which will be held in the club rooms of the Community Baptist Church in Westlake.

North County Girl Wed In San Francisco Rites

The Ocean Avenue Presbyterian Church was the setting for the recent marriage of Lana Lee Bauer and Richard Allen Bennallack. The Rev. Duane U. Farris officiated.

Lana, the daughter of Mr. and Mrs. John R. Bauer of Pacifica, wore a white nylon over taffeta gown with lace trim and carried Amazon lilies.

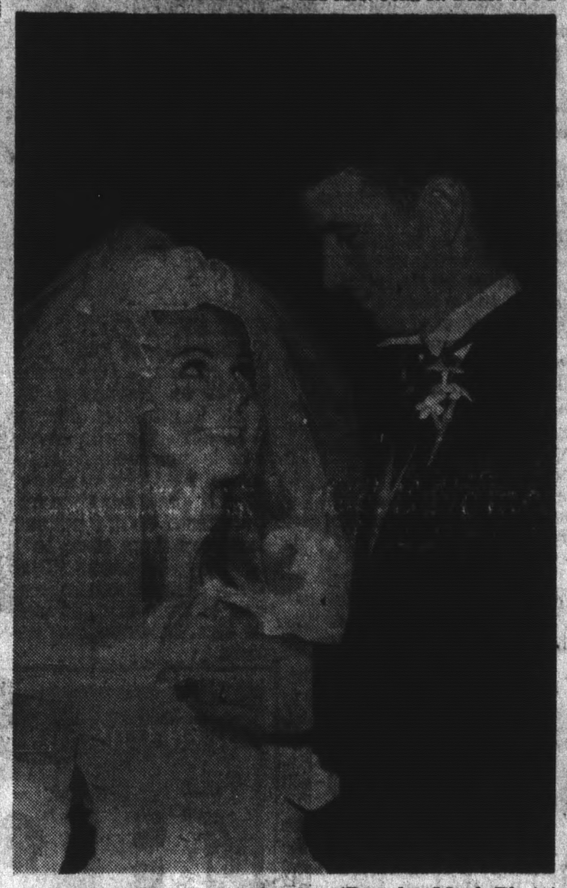

(Douglas Mack Photo)
THE RICHARD BENNELLACKS, (Lana Lee Bauer)

Helen Gray Bauer was the honor attendant for her sister in a green floor-length gown. The bridesmaids, in melon and yellow, were Lelia F. Stenger and Catherine C. Lagomarsino. Three sisters of the bride, Glynis Ann, Twila Jean and Quinta Lynn Bauer, were the flower girls for their sister.

Steven Van Zant was the best man for Richard, the son of Mr. and Mrs. Howard Manual Bennallack of San Francisco. Guests were seated by Robert H. Bennallack, brother of the bride, Donald Quering and Alex Nofte.

The couple met their guests at the Bauer home. They will make their home in San Francisco.

The attendant's gowns and the wedding cake all were made by the mother of the bride.

Among the guests were Mrs. Nina B. Carter of Virginia, Mr. and Mrs. George Bennallack of Los Angeles, Mrs. Vincent Auglair of San Gabriel and Mr. and Mrs. John Hodges of Chicago.

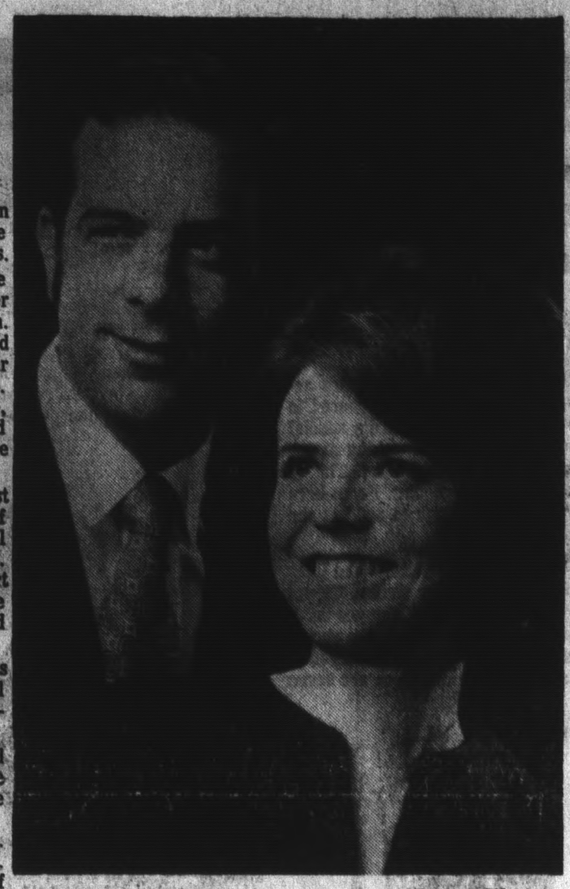

(Staggs Photo)
LAWRENCE BOEHLE, JANE O'BRIEN
February Wedding Plans Told

San Bruno Couple Engaged To Marry

Mrs. James W. O'Brien of San Bruno announced the engagement of her daughter, Jane, to Lawrence A. Boehle at a recent family dinner party.

The bride-elect, also the daughter of the late James O'Brien, attended Mercy High School and Russell College in Burlingame. She is the sister of Mrs. James T. Brady, James and John T. O'Brien.

Her fiance, son of Mr. and Mrs. Anton J. Boehle of San Bruno, is a veteran of Naval duty. He was graduated from Galileo High School in San Francisco and is employed as an electrician. The grandson of Mr. and Mrs. Alex Iorio of Redwood City, he also is the brother of Kenneth, William and Marlene Boehle.

They will be married in February at St. Robert's Catholic Church in San Bruno.

A Double Anniversary Celebration

A double celebration was in store for Mr. and Mrs. Clayton E. White of South San Francisco on the occasion of their twenty-fifth wedding anniversary.

Their sons, John and Clayton White Jr., gifted their parents with a weekend in Carmel, and the following weekend the boys hosted a reception at the White home for friends, relatives and neighbors.

The couple was married September 8, 1944, at the rehearsal of another couple's wedding in Norfolk, Va. After the wedding, the bridegroom, who was in the Navy, obtained a leave to visit his parents in California, and the ship he served on for five years left port and sank the following day.

They have lived in South San Francisco for 23 years. Betty has been a secretary for the South San Francisco Unified School District for 14 years, and Clayton, an employee of the California Water Company, is a member of the Francis Drake Lodge, F & AM. He served as chapter Dad for the Order of DeMolay, and both he and his wife are members of the Order of the Eastern Star. They also were active in Boy Scout activities.

Home In Germany For Justwed Pair

A candlelight ceremony at St. Dunstan's Catholic Church in Millbrae united Carol Janice Olsen and William S. Vasil both of San Bruno in marriage last night.

The reception, at the New Southern Restaurant in South San Francisco, was hosted by her parents, Mr. and Mrs. Henry C. Olsen of San Bruno, who were celebrating their twenty-first wedding anniversary.

William is the son of Mr. and Mrs. Steven Vasil of San Bruno.

Sue Wegg preceded Carol to the altar as maid of honor, and the bridesmaid was Karen Jukes. They wore floor-length gowns with ivory lace bodices and moss green velvet skirts sashed in moss green satin. Their gowns were accented with colonial nosegays of pale yellow garnet roses, yellow daisies and ivory streamers.

Carol, who walked to the altar with her father, recited her vows in an Empire, A-line gown of ivory silk faced peau de soie with a high, standing collar, juliet sleeves trimmed with lace daisies and tiny tucks, and a detachable chapel train. Her nosegay was made of butterfly roses and white daisies.

June Iannacone was the flower girl for her cousin in an ivory peau de soie gown with lace daisy trim and a moss green velvet bow. Her brother, Robert Iannacone, carried the rings.

Chris Vasil stood with his brother as best man, and guests were shown to their seats by James Waggoner and Henry Olsen, brother of the bride.

After a brief honeymoon in Carmel the couple will travel to Germany to live where the bridegroom is stationed with the Army.

The new matron was graduated from Capuchino High School, and her husband is an alumnus of Crestmoor High School. He also took training at the Artillery and Missile Training School at Ft. Sill, Okla.

Family Forum

PG&E Quarter Century Club Honors Nine

Nine employees will be welcomed into Pacific Gas and Electric Company's Quarter Century Club as new San Francisco Division members at a dinner this Thursday at the Fairmont Hotel.

Active employees now members of the club as the result of 25 years or more service with the company will join in honoring the group, according to R. K. Miller, San Francisco Division manager.

The banquet is one of 13 being held in the PG&E system this year to mark the admission of 123 new members, who will be presented engraved 25 years with the company.

Since the club's formation 11 watches to commemorate their years ago, 4,383 men and women have been admitted to membership.

Among those to be honored at the San Francisco Division's dinner include:

Arthur H. D'Ettel, 1420 Crespi Drive, Pacifica; Robert F. Picillo, 293 Hillside Drive, Pacifica; Berdena E. Elcock, 60 Longview Drive, Daly City; Marshall A. Mussen, 74 Parkwood Drive, Daly City; William C. Klingenfuss, 423 Oak Avenue, San Bruno.

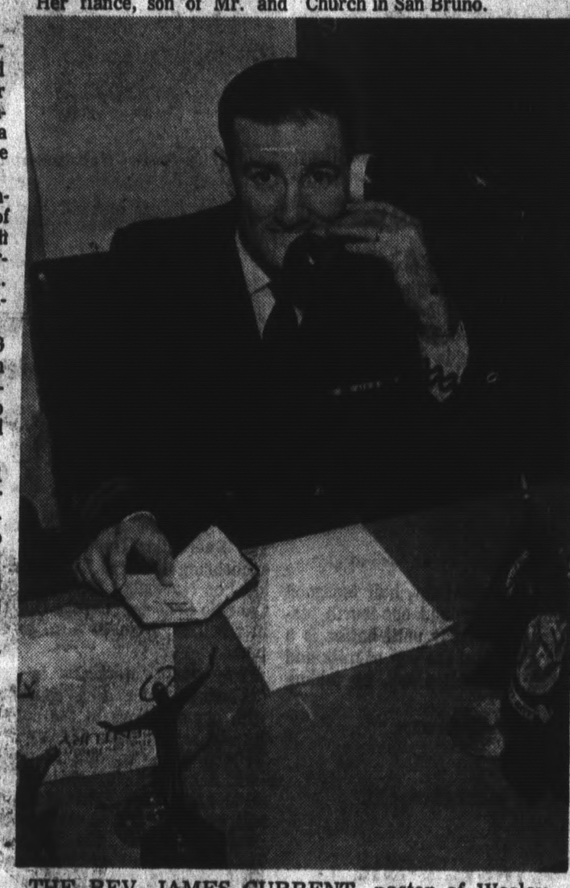

THE REV. JAMES CURRENT, pastor of Wesley and Seaciiff United Methodist Churches in Daly City, and a U.S. Naval Reserve chaplain, will speak to the Daly City Exchange Club membership November 13 on the topic, "One Nation Under God."
(Post Photo)

NAACP Regional Director Talks

"Well, we're off and organized."

In this manner Mrs. Madge Bradstreet, newly elected president of the Daly City branch of the National Association for the Advancement of Colored People, summed up the first meeting of the group held at the Second Baptist Church of Daly City recently.

Principal speaker at the event was Leonard Carter, regional director of the NAACP. Carter's remarks stressed the historical role of the organization and the immense changes which have occured in the nation in the past 15 years.

"In the final analysis," said Carter, "the future of Black people and of all minority groups including that large number of poor whites will be determined at the polls. We must all become active participants in the democratic process."

Other officers elected in addition to Mrs. Bradstreet were; Ralph Galloway, vice-president; Shirley Tretten, secretary; Mrs. Emma Bryant, assistant secretary; Mrs. Ernestine Posey, treasurer.

The Board of Driectors also includes the following members: Elijah Randolph, Howard Bryant, Mrs. Ivy DeWitt, Miss Shelly Fernandez, Douglas Adams, Mrs. Myrtle DuPlesh and Roosevelt Williams.

EVENT PLANNED

The Ignatian Guild will hold a "Games and Gifts Day" on November 13 at 12:30 p.m. in St. Gabriel's Auditorium, Forty-first and Ulloa. All proceeds to go to the building fund of St. Ignatius College Preparatory.

HARVEST SOCIAL

The Women's Auxiliary of Bethel Luthern Church, 2525 Alemany Boulevard, will hold a Harvest Social November 20, at noon.

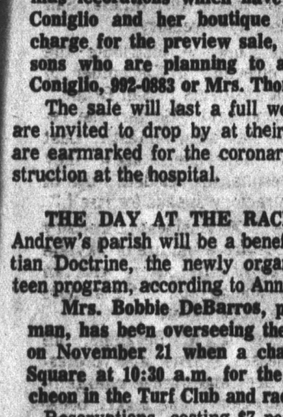

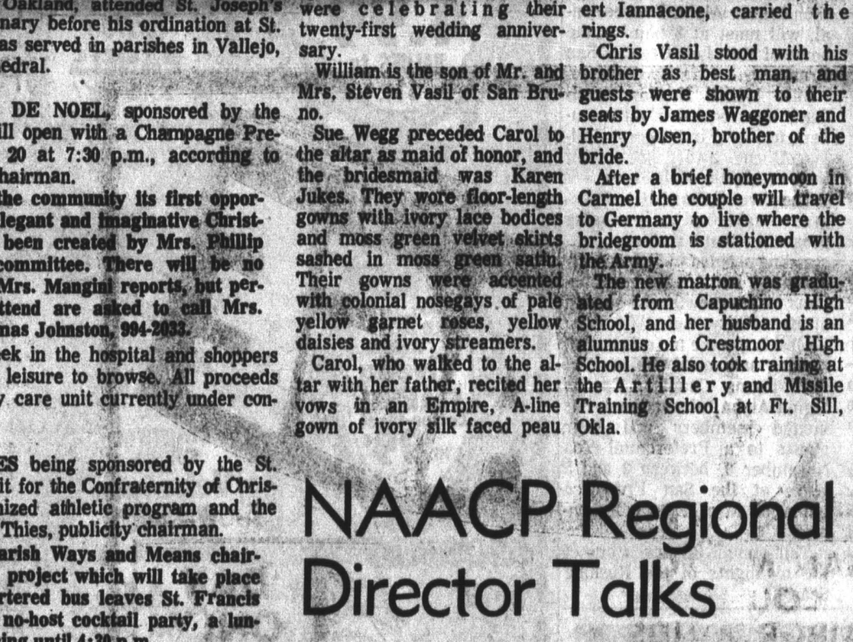

NELL NORTON

(Sugar 'n Spice)

Good morning, good cooks.

Today is Aebleskiver or Ebleskiver Day. And what are aebleskiver or ebleskiver's? They are a pancake ball, prepared in a special pan and are a Danish delicacy. They require a special pan for baking, a skillet with seven wells in it. Checking at our hardware store I find they come in iron or aluminum. This is the full extent of my knowledge about these goodies. From here on I'll let the good cooks who were kind enough to send in the recipes tell you about them.

This first recipe is sent in by Mrs. C. W. Heiser, who lives at 141 El Bonito Way in Millbrae. Mrs. Heiser writes, "I am sending you may grandmother's recipe which I enjoyed as a youngster and which I enjoy with my family today. The recipe for Ebleskivers is more a pancake ball than it is a roll. Seven of these little balls can be cooked at one time since there are seven wells in the ebleskiver iron."

DANISH EBLESKIVERS (Recipe 1)

- 3 eggs
- 1 cup milk
- 1¼ cups flour
- 2 teaspoons baking powder
- ½ teaspoon salt
- 1 Tablespoon sugar
- ⅛ teaspoon melted shortening

Separate the three eggs. Beat the yolks. Add the cup of milk. Sift together the one and one-fourth cup flour, two teaspoons baking powder, one-half teaspoon salt and one tablespoon sugar. Add to the beaten egg yolks and milk. Fold in the stiffly beaten egg whites.

Heat Ebleskiver iron, place a small amount of oil or shortening in each skiver well and fill two-thirds full of dough. Cook until bubbly, turn carefully with fork and finish baking on the other side. Serve hot.

Recommended way of eating these goodies, dip them in individual dishes of hot butter and in granulated sugar.

Thank you, Mrs. Heiser for sharing your Grandmother Jorgensen's recipe with us.

☆ ☆ ☆

Mrs. Dangy Golloday who teaches Homemaking at Capuchino High School in San Bruno checked through her cookbooks and found these recipes in an old Danish church cookbook.

BUTTERMILK AEBLESKIVER

- 2 cups buttermilk
- 2 cups flour
- 3 eggs (Separated)
- 1 teaspoon baking powder
- ½ teasppon salt
- 2 Tablespoons sugar
- 1 teaspoon baking soda

Beat the three egg yolks. Sift together the two cups flour, one teaspoon baking powder, one-half teaspoon salt, two tablespoons sugar and one teasooon baking sola. Add to the beaten egg yolks, add the two cups buttermilk and lastly fold in the three beaten egg whites.

Heat the Aebleskiver pan, putting a scant teaspoon fat in each hole. (Salad oil will do). Heat until sizzling hot. Spoon batter in each hole until half full. When half baked (delicate brown) turn with a metal knitting needle or a fork. Keep heat low to prevent over-browning before inside is done. Serve with sugar, jam or jelly.

AEBLESKIVER (Recipe 2)

- 1½ cups flour
- ½ teasooon baking soda
- 1 teaspoon baking powder
- ¼ teaspoon salt
- 2 cups thick sour cream or sour milk
- 2 eggs, separated

Sift together the one and one-half cups flour, half teaspoon baking soda, one teaspoon baking powder and one-fourth teaspoon salt. Stir in one cup of the milk slowly until batter is a thin paste. Then add the two egg yolks and the cup of milk and beat until smooth. Add the beaten egg whites last, by folding them into the batter. Makes 24.

Directions for baking same as in the first recipe.

☆ ☆ ☆

AEBLESKIVER (Pancake balls) (Recipe 3)

- 3 Cups flour
- ½ teaspoon salt
- ¼ cup sugar
- 1 teaspoon baking powder
- 1 teaspoon soda
- 3 eggs
- 3 cups buttermilk
- 3 Tablespoons melted butter
- 1½ teaspoon vanilla

Sift together the three cups flour, one-half teaspoon salt, one-fourth cup sugar, one teaspoon each baking powder and soda. Add the three beaten egg yolks, the three cups buttermilk and the three tablespoons melted butter. Fold in the three beaten egg whites and the teaspoon vanilla.

Bake as directed in Recipe 1, for 4 minutes. Makes 50.

Mrs. Golladay says that sometimes you have to turn the aebleskivers more than once to be sure they are cooked through.

Thank you for the recipes and the time involved in typing them up for us Mrs. Golladay.

☆ ☆ ☆

ANOTHER GOOD COOK who contributed a recipe is Mrs. Mary Jo Becker, 57 Calvert Avenue, South San Francisco. Mrs. Becker mentions that this recipe was served by her mother and grandmother.

AEBLESKIVER

- 6 eggs
- 2 cups buttermilk
- 2 cups flour
- 1 teaspoon salt
- 1 Tablespoon sugar
- 1 teaspon soda

Beat the six egg yolks, add the two cups buttermilk. Sift together the 2 cups flour, one teaspoon salt, one tablespoon sugar and one teaspoon soda. Beat the whites until fluffy and fold into the mixture.

Heat pan, put a small teaspoon shortening in each well and when melted fill half full of dough. Use a hat pin to turn over when bottom is browned.

Serve with jelly, syrup, brown sugar, granulated sugar—just what appeals to you. Serves 5 people.

☆ ☆ ☆

Thanks to Mrs. Becker for sharing your recipe with us.

☆ ☆ ☆

As you long time readers know I protest loudly when there is a mistake in my copy. By the same token I take the blame when I make the error. This is my week to bow my head: In the recipe for Dutch Apple pie in last week's column called for the following cooking times:

Bake at 450-degrees for 10 minutes. Lower to 350-degrees and bake for 30 minutes longer. Or until apples are tender.

JUANITA RICHARDSON, a Daly City housewife who has lectured on reptiles in several Jefferson Elementary and Laguna Salada Elementary School Districts the past two years, was a recent visitor to Colma Unincorporated's Garden Village School, where she discussed an assortment of reptiles (as above) — their lives, care, handling. She tells stories of "make believe" and "let's pretend" to kindergarten classes, but delivers factual dissertations to upper grades, explaining what she thinks is a need for the preservation and conservation of the reptile world, as well as the education of children and adults alike to the belief that there is no need to fear or destroy reptiles. One of her most unusual pets is a ten-foot Anaconda. She also has iguanas, a king snake, assorted turtles. A pet shop lends those Mrs. Richardson does not have.

(Ken Howard Photo)

'Elf Market' Planned

The Pacifica Park, Beach and Recreation Department is sponsoring its first "Elf Market" on November 15 and 16 at Cabrillo School on Crespi Drive in Pacifica, from 10 a.m. to 4 p.m.

The "Elf Market" is a Christmas Style flea market with organizations in the community selling their Christmas Botique items in one Market place. Some of the organizations involved in the "Elf Market will be the Pacifica Arts and Lapidary Society, the Mizpah Fellowship, Pacifica Auxiliary to the Family Service Agency of San Mateo County, Tau Gamma, Xi Lambda Phi, Civil Air Patrol, Los Pacificans, Navy Mothers and the Pacifica Co-op Nursery.

Other organizations interested in participaing in the two day event should contact the Park, Beach and recreation Department.

The "Elf Market is open to the public and what better way or place to start that Christmas and holiday shopping. All proceeds from the Market will be going to organizations charitable programs.

Cake Sale And Slides During Sanchez Meet

The second meeting of Pacifica's Sanchez School P-TA will be held on Thursday at 7:30 in the multi-purpose room, reminded Shirley Scolini, president.

A light and sound show by Dan Johns, manager of the Pacifica Chamber of Commerce, will be presented. The title is "A Stranger Comes to Town." The slides are from the Johns' collection. Refreshments will be served by the first grade mothers under the chairmanship of Veronica Sanford of the room representative committee.

A cake sale will follow the meeting.

Parent-Teacher Conferences

George Washington School school hours are from 8:45 a.m. to 1:05 p.m. this week.

Lunches are not being sold, but there is a 20-minute period for eating of snacks brought from home.

This adjusted day is part of a district-wide program which provides added time for teachers to conduct parent-teacher conferences.

A Benefit Play Plan On Coast

The Pacifica Spindrift Players are searching for organizations who wish to use their productions as money raising projects.

There are three productions left in the season: "Barnaby" in December; "A Delicate Balance" in February and March; and "The Odd Couple" in May.

The plan works as follows: An organization purchases the entire house of 150 seats plus, for the price of $100. Tickets are sold by the sponsoring organization for the regular price of $2 and a profit is automatically realized of $200. Additional revenue may be made by selling refreshments as some groups have in the past.

"Barnaby" already has one organization purchasing the entire performance on December 7. The American Association of University Women (AAUW) is utilizing this means, for the second year, to support their scholarship fund for the two high schools in Pacifica.

Tickets for that performance only are obtainable from the AAUW or at the door.

If other organizations are interested in "Barnaby" or one of the other plays coming up, they should contact Mrs. Virginia Johnson, 307 Genevieve, Pacifica.

THE ST. ANDREWS Community of Daly City will sponsor a Day at the Races on November 21, according to Mrs. Sheryn Donnelly, the chairman, who is pictured in a clubhouse setting above. Event, featuring cocktails from 11-12 a.m. and luncheon from noon to 1 at Bay Meadows Turf Club. Mrs. Thomas Bonomi of Daly City, as well as Mrs. Donnelly, has details.

WCW Meeting At OLPH Next Monday

The Westlake Catholic Women will meet November 10 in the parish hall following 8 p.m. devotions to Our Lady of Perpetual Help.

Mrs. Richard Galliani will preside.

Tickets will be available for the WCW's "Day at the Races," to be held December 3 at Bay Meadows. According to Mrs. Jack Loughran, chairman, tickets include transportation, admittance to the track, reserved seats and lunch.

Also under discussion will be the December 14 cookie-candy sale. Mrs. Raymond Forcina is chairman of the annual event.

Mrs. John Kachur has asked rummage be brought to the meeting.

Mrs. Alan Haverty is in charge of hospitality duties for the meeting.

Beta Sigma Meet Today

The Beta Sigma Chapter, Epsilon Sigma Alpha International, will meet at 8 p.m. at the home of Mrs. Lois Orent of San Bruno.

Miss Mykell Hughes, president, has requested all members for the First Degree Pallas Athene award to submit their affidavits at this time.

The five Pallas Athene degrees make up a continuing program that rewards outstanding service in E.S.A., recognizing individual contributions to the growth and service of the sorority.

Mrs. Lawrence Leonard, rushing and social chairman of Beta Sigma Chapter, Epsilon Sigma Alpha International, has invited members and their guests to a Preferential Tea November 8, between 2 and 5 p.m., at the San Francisco home of Mrs. Edwin Kuehnhoff.

This annual fall tea is one of the highlights of the Rushing Season.

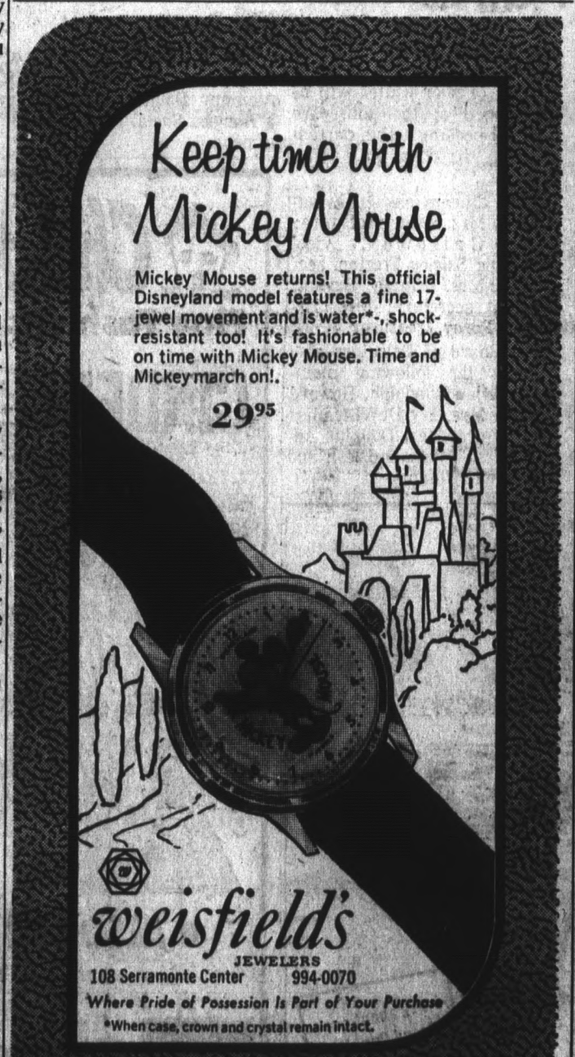

Homecoming At Westmoor Friday

MRS. MARTHA WRIGHT, Westmoor teacher, displays first-place ribbon received at Daly City's Cow Palace following Grand National color guard competition. She was a member of winning unit.

Westmoor's alumni will return to their alma mater on Friday to celebrate Homecoming with the present Westmoorites.

During half-time ceremonies of the Half Moon Bay-Westmoor gridiron tilt, the Homecoming Queen will be crowned by student body president Rick Giusti.

The queen and her court will parade around the Westmoor oval, while riding in Model T's lent by the San Mateo County Early Wheels Club.

The Homecoming dance will be that night, when the sponsoring International Friendship Club turns the Westmoor cafeteria into a "castle." The queen and her princesses, with their respective escorts, will walk across a drawbridge to the throne.

Queen candidates for the third annual homecoming are Connie Revel, Elaine Lubbe, Pam Sousa, and Wendy Sparks. These girls were chosen out of a group of 25 seniors elected by all the football team members.

The 25 candidates met in the Little Theater to answer general questions about changes in Westmoor, hobbies, and their family life as well as specific questions about attending rallies and games and a dress code for Westmoor. A selection committee of eight boys narrowed the field to the four girls.

Previously, the candidates had been selected by the football teams in a group meeting. Commenting on the new selection method, Pam Sousa spoke for all the winning candidates when she said, "Really, this way was most fair for everyone, as looks were not the only factor in the choosing."

Running as candidates for the junior princess are Barbara Anderson, Kathy Alexander, Patti Allen, and Debbie Vocke.

Amy Hall, Joan Driscoll, Karen Neugebauer, and Cindy Barringer are the sophomore candidates for princess; while Sue Salazar, Vicki Mazzucco, Maria Spadaro, and Sandy McLennan are in the running for freshman princess.

Election of the queen and the class princesses will be during second period classes on Friday. Each class will cast votes for the queen-princess candidates from their respective grades.

SAN JOSE STATE is the planned destination of West-Federation's 96 members in moor's California Scholarship mid-November.

Rosie Guillen, Ellen Hochstedler and Lorraine Thomas are the newly elected president, vice president and secretary respectively.

In order to make CSF, a total of 10 points must be earned each semester. Three points are given to an A and one for a B. Most of these points must be earned in subjects appearing on the University of California A to F requirement list.

To become a life member one must be in CSF for four semesters, during sophomore, junior and senior years. One of these must be in the senior year. During graduation a life member wears a gold tassel on his cap and a gold cord on his gown. A gold seal designating life membership is stamped on the diploma.

Potential life members for the first semester are Larry Barbaia, Suzanne Bartels, Barbara Bogatin, Kris Carillo, Mike Dikas, Judy Eliachar, Jim Esposto, Rick Guisti, Elena Grijalva, Ellen Hochstadler, Alan Hoffman, Pete Hoover, Linda Intaschi, Kathy Kaplan, Judy Katuna, Kathy Klemens, Daniel Mundstock, Lynn Nolli, Margaret Putman, Jean Ratto, Anette Reed, Justin Rehfeld, Laura Rippon, Rebecca Rozman, Nancy Seager, Scott Swanson, Lorraine Thomas, Charles Traversy, Penny Vouchillas, John Walsh, Steve Wohl and Jeanne Wolff.

Potential life members for the second semester are Wendy Baltor, Elaine Makras, Denise Matrinez and Linda Stone.

SIX OUTSTANDING Westmoor students will reign as Industrial Arts Students of the Month during November.

Representing the Industrial Arts shops as students of the month will be auto, Michael Ricci; metals, Doug Uyehata; plastics, Jim Porter; Mechanical drawing, Steve Peters; wood, Don Frost; and electronics, Mike Smith.

Students are chosen by teachers of each of the shops on the basis of interest in industry, appreciation for good design and workmanship, how they use industrial products, self-reliance and initiative, attitude, good health and safety, interest in achievement, orderly performance, and knowledge of technical graphics and shop skills.

Boys who are chosen receive a letter of commendation, which is sent to the parents, and are eligible for the Industrial Arts Student of the Year given each spring to the outstanding senior.

Industrial Arts teachers have been recognizing outstanding student achievement in this way for 14 years.

CAPTURING FIRST PLACE in the Grand National Color Guard competition at the Cow Palace on October 24 were the Novato Color Guards, one of which is Mrs. Martha Wright, P.E. instructor and adviser to the Horseman's Association at Westmoor High School.

Outscoring 100 of the best Color Guard units in California, the Novato team, consisting of four Guards and a Flag Bearer, received their trophy and ribbons in a spotlighted center ring ceremony.

Credit for "tremendous help and moral support" was given by Mrs. Wright to the Westmoor Horseman's Association.

"Without its help, we might not have been able to be ready on time," commented Mrs. Wright.

Members of the association, who came to view their adviser in action, met with the Novato group at the Cow Palace before the show and contributed their services by grooming the horses, painting their hooves white, saddling and bridling and setting up the four flags. They even went as far as putting sparkles on the horses' rear ends.

The association then returned to the stands to cheer the group into first place.

PANCAKES, SAUSAGES, and orange juice, are on the menu for the pancake breakfast to be sponsored by the Westmoor High School P-TA on November 23 in the cafeteria.

Hoping to raise money for student activities, this "All you can eat affair" will be open from 9 a.m. until noon.

GETTING TO THE ROOT of the matter, Bill McKeever's fourth period, Basic Science at Westmoor High School, journeyed to the west fringe of the campus and picked green, unadorning weeds.

This project offered a modified approach to population study. The class' 26 students utilized a one-square-foot wire outline, bent to rectangular shape.

Thereafter the homemade instrument was tossed randomly, and students calculated weed population accordingly. The total number of weeds cited per throw will eventually equal an average after the two to three-day outdoor experiment concludes.

This weed experiment opens a two-week study on population. The next phase under consideration will be the study of yeast population; their growth multiplication, overpopulation, and their eventual self-destruction," commented McKeever, the science class teacher.

HOMECOMING QUEEN nominees at Westmoor High in Daly City include (left to right) Wendy Sparks, Connie Revel, Elaine Lubbe and Pam Souza. (Westmoor Photo)

OUTSTANDING Westmoor industrial arts students for November include (left to right) Doug Uychata, Michael Ricci, Steve Peters, Michael Smith.

'Arts Of Wine' Tomorrow In SSF

Thursday's 11:30 a.m. meeting in the clubhouse at 470 grand Avenue, South San Francisco, Orey Facchini will help the women of the South San Francisco Woman's Club become connoisseur's in the "Arts of Wine."

This wine tasting program will be presented through the courtesy of the Almaden Winery and club members have invited their friends as guests.

Along with the wines, hors d'oeuvres will also be served. The business meeting will commence at 1 p.m.

A report on the "Next to New" rummage sale will be given by the chairman, Mrs. Fred Curtis. There also will be a report on the Founder's Day luncheon.

Mrs. Fred Ingle, chairman of the "Clothes Closet," nas announced it is open on the second and fourth Thursdays of the month, from 10 a.m. to 12:30 a.m. This is a philanthropic project of the club to furnish clothes and shoes to needy school children in the area.

A date to remember is November 14, when, at 8 p.m. there will be a "card and game" night in the clubhouse. Any games may be played with proceeds for the club's charities. This is to be sponsored by the card section and Mrs. E. Erdman and Mrs. I. DeSalvatore are co-chairmen, who may be contacted for reservations.

Mrs. Harold Hendrickson, chairman of the annual holiday "Hi-Jinks," has announced plans are being formulated for this special event.

Children's Court Players' 'Alice In Wonderland' Due

The Children's Court Players, sponsored by the Pacifica Park, Beach and Recreation Department, is working toward their production of "Alice in Wonderland," to be presented at Oddstad Center on November 21 and 22, at 8 p.m.

The cast includes Debbie Taylor as Alice, Sherry Cleary as the Red Queen, Laurie Guardino as the White Rabbit, Jenny Gappa as the Mad hatter, Steve Fitzgerald, as the March Hare, Tim Guardino as the Doormouse; Terry Campos as Dutchess, Charles Taylor as Knave, Loranne Hunter as the White Queen, Joey Hunter as Frog Footman, Seth Balaban as Mock Turtle, Lisa Tompson as Gryphon, Roxanne Stephanoff as Cook and Jack Frydenlund as the Catepiller.

Tickets for both performances will be sold at the door prior to the performance or can be obtained from any cast member. Admission prices are 75 cents for adults and 25 cents for children.

For additional information about the performance contact the Park, Beach and Recreation Department, 170 Santa Maria Avenue.

Books, Cakes Gifts Offered

Thomas Edison P-TA will present a combined holiday boutique, book fair and bake sale Thursday from 2 until 8 p.m., in the school's multi-use room.

School librarian Betty Howell will be responsible for the organization of the book fair. Hundreds of books in paperback as well as hardback, will be offered.

This will be a wonderful opportunity for students to purchase books for themselves as well as for gifts to their friends.

The P-TA executive board, under the leadership of Mrs. Jonas Gibbs, ways and means chairman, will offer a holiday boutique. Many of the gifts offered for sale are items handmade by mothers of Thomas Edison students.

The final highlight of the trip will be a bake sale.

Pacifica Teens Slate Dancing

Thursday from 7 to 10 p.m. a Battle of Bands will be held in the Terra Nova Gym. The event will be co-sponsored by the Park, Beach and Recreation Department and the Terra Nova Teen Council. The fine sounds of the evening will be provided by the following groups: "The What," "The Zone," and "Jarn." Admission for the evening will be members 50 cents and new members, $1.

On Friday night, the Pacifica J-Teens will have Co-Rec in the Terra Nova gym, for all Southern J-Teen members and at Oceana gym for all Northern J-Teen members.

The activity will be from 7 to 9 p.m. Fee for the evening will be members 25 cents, and new members $1.

Highlights of the evening will include: basketball, volleyball, badminton, relays, games, contest, record hop, and refreshments.

Tomorrow (Thursday) at noon is the new Post deadline for receiving CHURCH, FAMILY FORUM (youth, social gatherings, club and organizational items) and BUSINESS news stories intended for publication next Wednesday.

SAVE!
REDUCED PRICES
PRIOR MODELS
Magnavox
COLOR TV STEREO
WHILE THEY LAST!

Mediterranean model 6976

YOUR CHOICE of these four beautiful furniture styles...with the Biggest Pictures in

COLOR TV

With Automatic Fine Tuning

NOW ONLY

$595

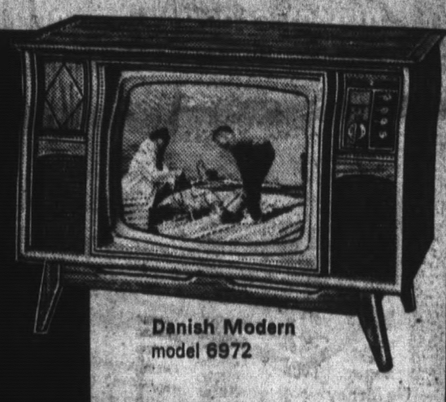

Danish Modern model 6972

French Provincial model 6978

Early American model 6974

ASTRO-SONIC STEREO

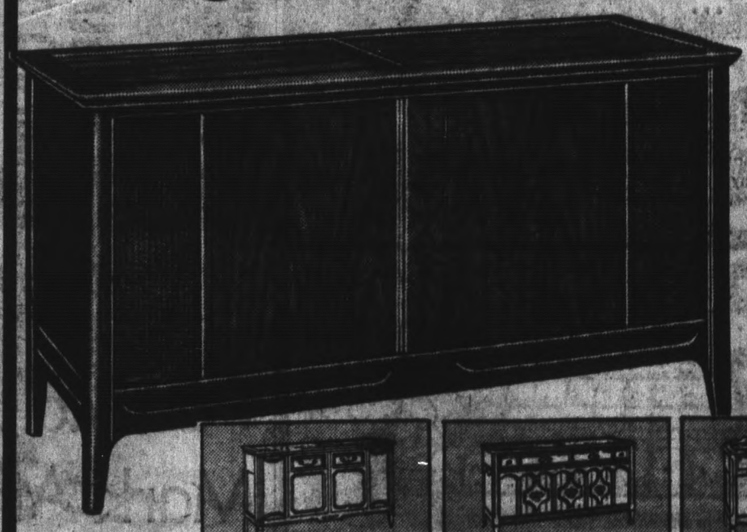

YOUR CHOICE OF FOUR AUTHENTIC STYLES— NOW ONLY

$299.50

This beautiful Astro Sonic Radio-Phonograph has: 30 watts undistorted music power; two high efficiency 12" Bass Woofers plus two 1,000 cycle Exponential Treble Horns to project thrilling sound from both side and front; exclusive Micromatic Player; large record space; and many other quality features.

Italian Provincial | Mediterranean | Early American

Ask About Easy Terms!

San Mateo — Third Ave. at So. San Mateo Dr. Open Thurs. and Fri. Eves — 347-2102

Westlake — 15 Westlake Mall, Daly City. Open Eves. exc. Tuesday — 992-1992

Menlo Park — 845 Santa Cruz Ave. Open Daily 9:30-6 — 324-2537

CALL DON'S FOR QUICK SERVICE

No matter where you live on the Peninsula just call and one of Don's Service Trucks will soon be at your door with an expert Factory Trained Magnavox Service Technician.

DON'S TV

Magnavox Home Entertainment Centers

'This and That Box' Started By Tau Gamma

When the Tau Gamma Chapter of Beta Sigma Phi met at Elaine Fellows home, Billie Riggs suggested starting a "This and That Box" to help enrich the sorority's fund.

The box would start at the hostess's home of the particular meeting, giving her a choice of either taking the gift inside it and donating a dollar, plus replacing it with another gift, or leaving the gift in the box and just donating a dollar.

The box was started at Joan McClellan's home October 28.

Tickets were distributed by the Pacifica City Council of Beta Sigma Phi for chances of winning a "Basket of Cheer" at the meeting. This basket (filled with assorted liquors) will be awarded December 11. Beverly Mannina has details.

The Ways and Means committee reminded members that they will be participating in the Elk Market at Cabrillo School on November 15-16, with each member bringing at least eight bakery goods. Cook books will also be available.

Maria Kibblewhite gave a Christmas program, showing various Christmas cards, toys, and knick-knacks one could buy.

Guests at the program were: Donna Shapton, a member of Xi Lambda Phi; Betty Wilson, former member-at-large who has just become active; Sharon Lemere, transferred member from L.A.; Karen Soulliere, Betty Martin, Carol Branco, Dorothy Kennedy, and June Cortese.

Serramonte Homecoming; Class Officers Are Selected

Serramonte High School will have its first Homemaking Dance on November 7. The dance will be semi-formal and the "Fabulous Violations" is the musical group to play.

Serramonte is now in the process of picking a queen and her court for the dance, but the final decision won't be made until a day or two before the dance.

Serramonte will be playing a varsity football game against the California School for the Deaf as their Homecoming game November 7.

Nominees have been chosen from the three classes. The Freshmen will have Pam Calica, Pam Farjardon, Michele Cecina, or Rosanne Bonavito as their Princess.

The Sophomores will have Pat Bryant, Debbie Ostrow, Carol Cecconi, or Jeanette Guisto, and juniors will have Steve Anne Ellis, Diane Fitzgerald, Karen Viviani, Dana Gilbert, Robyn Neuhaus, or Shawn Hunter.

THIS YEAR Serramonte High School has freshmen, sophomores, and juniors. Previously it had only freshmen and sophomores.

Recently class officers were elect4d.

New freshmen officers are Sandra Howard, president; Elaine Amituanai, vice president; Pam Calica, secretary, and Kathy Lloren, treasurer.

Murray Schneider is the freshmen advisor.

The new Sophomore officers are Pat Bryant, president; Carolyn Cecconi, vice president; Joan Pappas, secretary; Jeanette Giusto, treasurer.

Herbert Pierce, the Sophomore advisor, will help the sophomores with their activities.

The junior class is headed by president, George Godoy; vice-president, James Ramsey, secretary, Josephine Wang, treasurer Ellen Gross.

The Junior class advisor is Abe Evenich.

THE COMMITTEE, an improvisational group from San Francisco, visited Serramonte High School recently — performing for Mrs. Diane Streeter's drama class.

The committee put on various sketches about "why was I born." One of the skits had each member making a sound or emotion. Another skit was about sex education in classrooms.

The group talked about improvisation techniques, how to keep a dialogue going, and how to end a skit. They also talked about pantomimes and other techniques used in improvisations.

'Holiday Happening' North County YW

The North San Mateo County YWCA's "Holiday Happening and Bazaar" is scheduled for Saturday from 9:30 a.m. to 5 p.m. at the Westlake Community Baptist Church, Elmwood Drive and Southgate Avenue, Daly City.

Chairman Mrs. Milton Kinel announced plans for the bazaar have been completed.

Demonstrations by YWCA instructors Kahz Zmuda on gymnastics, Nel Krawetz on bridge, Jerry Matlock on Hawaiian and variety dance and Patricia Johnson on cake decorating have been scheduled during bazaar hours. Variety shows for further entertainment have been planned for 10 a.m. and 2:30 p.m.

Auctions have also been scheduled throughout the day. The combination of the bazaar and any of the scheduled events should prove both interesting and entertaining.

New and used goods will be on sale as well as many Christmas and holiday objects which have been purchased especially for this event. The "Y" is still accepting donations of usable articles for its bazaar. "If you have anything we might use — with the exception of clothing and large furniture — it would be appreciated," Mrs. Kinel said. Donations can be left at the Westlake Community Baptist Church from 9 a.m. to 12 noon.

For pickup, call the Daly City office of the YWCA from 9:30 a.m. to 5 p.m.

Proceeds from the bazaar will help further YWCA community service projects. With your co-operation it can be a success.

BRIGHT LIGHTS
BY LLOYD JOHNSON

Stickney's AWARD WINNING CHILDREN'S SOUVENIR MENU
TAKE ME HOME — COLOR ME INTO A MOBILE
Bring the kiddies in for a Flipper's Delight, Whale Special, King of the Sea, Juggler, Sailor Special or a Surf Rider.
San Mateo • Redwood City • Palo Alto • Santa Clara

GOLDEN TOURS
GIANT BONUS
$7 on $9 TOUR FARE | $5 CASH | $2 Food & Drink
Departure Times:
10 a.m. MON. thru SAT.
7 p.m. FRI. and SAT. ONLY
TO WORLD FAMOUS John Ascuaga's NUGGET
RENO AREA'S LARGEST from ED'S SMOKE SHOP
1220 San Carlos Ave., San Carlos, Ca.
591-4266 for Reservations

Family Forum

San Bruno's United Methodist Church was the setting for the recent marriage of Carolyn Swanson and Celestino Luque. After a wedding trip to southern California, they are living in San Bruno. The bride is the daughter of Mr. and Mrs. Raymond Swanson of San Bruno.

(Shively Photo)

(Peninsula Photo)

KENNETH BOSTON, TERRI WIKA
November Wedding is Planned

Terri Ann Wika Is Future Bride

The engagement of Terri Ann Wika of Belmont and Kenneth Leon Boston of San Mateo was announced at a recent gathering of family and friends.

Terri is the daughter of Mrs. Emily Wika of Belmont and Chester Wika of Sebastopol and the sister of Gary Wika of Belmont. She is a graduate of Carlmont High School.

Her fiance, the son of Mr. and Mrs. Kenneth Boston, is a graduate of Crestmoor High School in San Bruno. He has a sister, Mrs. Robert Howard of Pacifica.

They plan to be married November 22 at the Church of the Good Shepherd in Belmont.

THE PETER PAGGENS
Mark Anniversary

Pacifica Couple To Mark Anniversary

Mr. and Mrs. Peter Paggen of Pacifica will observe their sixty-fourth wedding anniversary this weekend.

The Paggens, who were married 64 years ago on Friday, will be the guests of honor Saturday at an open house for family and friends which their daughter, Mrs. William Beach of Pacifica, is giving from 3 to 5 p.m. at her parents' home. Mr. and Mrs. Beach will give a dinner later in the day in the Paggens' honor. The Beaches' son, Robert, and his wife, Georgia and their two children will join the group at that time.

Members of the family who will be unable to attend are a daughter, Mrs. Michael Melville of Glendale, and two sons, Robert Paggen of Minneapolis and Jerome Paggen of Azusa.

Peter and Anna Paggen were married in Holdingford, Minn. and reared a family of six children. They also have 19 grandchildren.

The couple moved to Sunland from Minneapolis in 1958 and took up residence in Pacifica in 1968.

589-7200
DISTINCTIVE DINING
EXCELLENT CUISINE
FEATURING: SUSAN GILNER
PIANO ENTERTAINMENT NIGHTLY EXCEPT SUNDAY AND MONDAY
"Serving the largest variety of hot hors d'oeuvres on the Peninsula"
• Dinners • Luncheons • Cocktails
Holiday Inn SOUTH SAN FRANCISCO

NOW OPEN Safari
FAMOUS HAMBURGERS
Pies, Shakes, Malts, Sundaes and Splits
All kinds of Beverages
LUNCH and DINNER
Open 10 a.m. to 10 p.m.
Fri. and Sat. 'til 11 p.m.
777 EL CAMINO REAL, SAN CARLOS
TAKE-OUT ORDERS
PHONE 592-9600

The LAMP POST Premiere Rib Eye $2.65
NEW YORK STEAK $1.89
Luncheon and Dinner
Beer and Wine Served
NEW STEAK SANDWICH
FINE QUALITY BURGERS
LAMP POST Steak House
LOCATED BETWEEN 27th and 28th Aves.
ON EL CAMINO, SAN MATEO • 341-5441

DIRECT FACTORY SPECIAL—FANTASTIC VALUE FOR LIMITED TIME

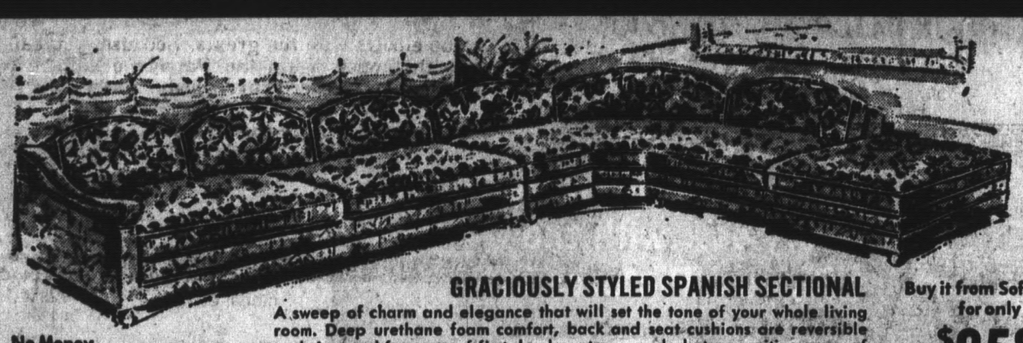

GRACIOUSLY STYLED SPANISH SECTIONAL
A sweep of charm and elegance that will set the tone of your whole living room. Deep urethane foam comfort, back and seat cushions are reversible and zippered for years of first-day beauty . . . and what an exciting array of fabrics and colors from which to choose.
No Money Down
Buy it from Sofa City for only $258

correlated enchantment . . .
SAVE ON THIS LUXURIOUS ROOM FULL
lovely choice of colors . . .

SCOTCHGARD
HI-BACK QUILT CHAIR $78
BOLD SPANISH OAK TABLES 60" cocktail; 28" hexagonal commode. CHOICE $48
Quilt Sofa and Love Seat $248

correlated transitional . . .
2-Piece 80"
SOFA and LOVE SEAT
Wonderful room filler; beautifully correlated pieces to arrange many ways. T-cushion styling. Rev. urethane foam seats. Rich colors. $198
BOLD SPANISH OAK TABLES CHOICE $48 60" cocktail; 28" hexagonal commode.
HI-BACK QUILT CHAIR $68

The Tuxedo

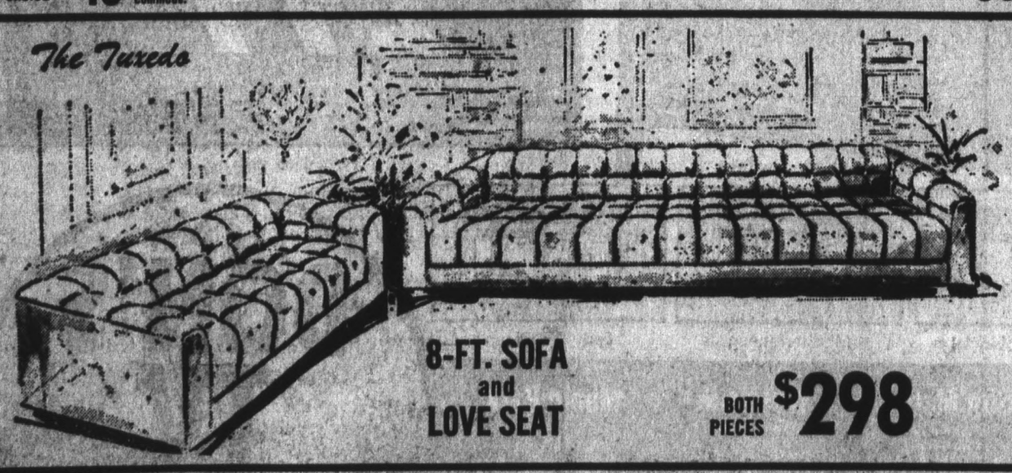

8-FT. SOFA and LOVE SEAT
BOTH PIECES $298

Sofa City
LIVING ROOMS BY MICHAEL
OPEN DAILY 10 TO 9
SAT. AND SUN. 'TIL 6
PHONE 593-3191
1060 EL CAMINO
SAN CARLOS

Consistent Advertising on This Page Brings
RESULTS!
For Information Call Lloyd Johnson 342-7711

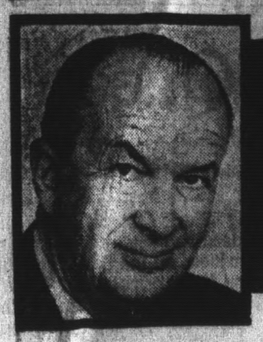

BRIGHT LIGHTS BY LLOYD JOHNSON

Nightly Fashion Show At Scotty Campbell's

The new gowns worn by **Mary Lou Francis** and her charming mother, **Helen Trainer**, at **Scotty Campbell's** during the dinner hours are "right out of Vogue." Designed and created by Scotty Campbell's Helen, the long, Scotch plaid skirts and blending blouses add a colorful touch of fashion to the already smart Redwood City restaurant. Good news: **Theresa** and **Bud Urban** will be back on the dining room scene very soon, having completed the busy Summer season at their Eastern resort . . . **Charlie Palmer's Rancho Black Rock**, one of South Lake Tahoe's commendable stops for restful lodging, features beautifully appointed motel rooms and apartments. Special winter rates by day, week or month. Children and pets are welcome . . . **Phil Lehr's Steakery** in San Francisco has introduced another first in fine dining. Restaurateur **Phil Lehr** created a new treat (California Pippin apples and tangy Danish Cheese) which is destined to remain on the menu year round. Coring the apples and then filling them with the cheese, they are sliced and served as a tasty addition to a superb steak dinner in the Wellington Room.

Mary Lou

☆ ☆ ☆

Art Davis, the award-winning chef at **Sil Olivas Exposition Fish Grotto** at Fisherman's Wharf, recently gave a crab demonstration at the First Western Bank on Bay Street. More than 150 spectators watched as the personable Davis showed why he is one of the leading chefs — anywhere in the country . . . San Mateo's **Lamp Post Steak House** is once again back on a luncheon and dinner schedule. There's a new menu addition — a Steak Sandwich, which is sending the work set back to their jobs with vim and vigor . . . In order to take a well-deserved day off, **Tino's** European restaurant will be dark on Mondays. Enjoy French-Italian cuisine served a la **Costantino brothers** (Sal, Rosario, Umberto and Tony) six days a week, Tuesday through Sunday . . . **Carito's** in Belmont offers a luxurious garden setting for banquets, dinner parties and Holiday entertaining. And now is the time to make reservations . . . **Diana George** and the **Phil Lenk Trio** top the entertainment program in the **V.I.P Lounge** of the **Le Baron Hotel**—San Francisco. A pleasant place to spend some relaxing hours. . .

Art Davis

☆ ☆ ☆

Comedian **Ray Hastings** and singer **Loree Frazier** entertain in the Playroom of the **San Francisco Playboy Club**. Backing the show is the **Al Plank Trio** . . . When dining at **Bertolucci's** in South San Francisco, don't be surprised if **Larry Bertolucci** bends your ear with tales of his trip to Mexico City. Although he spent only a couple of weeks "South of the border," you might detect a slight accent from his recent exposure . . . The **Villa Chartier** has been a dine out tradition for family gatherings during the Holidays since 1925. So it is your **Bright Lighter's** suggestion that you get your name in the party reservation book this weekend . . . **Jim** and **Shelly Llewellyn** of the **El Patio Mexican restaurants** (Menlo Park and San Carlos) have been watching their young son with bated breaths. Seems the doctors have been debating whether to perform open heart surgery (the little guy is only a little over 10 months old) . . . **Sergio Franchi**, handsome Italian tenor who has become one of the topflight recording, nightclub and television performers in the business, returns to the **Fairmont Hotel** on Thursday, November 6, for a three-week engagement. Franchi will soon be seen in his first movie, "The Secret of Santa Vittoria."

Loree Frazier

Up from San Diego for a limited engagement, the **Kerry Shannon Quartet**, with such record hits as "One Note Samba," "Summertime" and "Lullaby of the Leaves" to their credit are swinging in the VIP Lounge on Baldwin Avenue. Recording sessions in Los Angeles are on the agenda for mid-December.

☆ ☆ ☆

There is much activity going on at **Fred** and **Jerry Rapp's** South San Francisco **Holiday Inn**. Creating much of the action is charming **Suzie Gilner**, who is packin' the lounge with her piano entertainment. Drop in for dinner or cocktails and give a listen . . . A frequent dining spot for the race track set is **Vince Licata's** Italian and Seafood restaurant. Big names of the Turf gather here for luncheon and dinner to go over issues of the day . . . A tremendous selection of the finest domestic and imported wines is available when dining at **Wilfried Blarer's Matterhorn** Swiss restaurant on Burlingame's Broadway. The wine is stored in a large rack in the front of the restaurant, if you're interested in scanning the labels . . . **Reno** and **Julio Donati** are doubling in their duties as hosts at the New Southern restaurant, while their partner, **Nick Sparra**, is vacationing in the Northwest. Entertaining guests this weekend? Chicken served southern style at this South San Francisco restaurant will have them complimenting you on your choice of restaurant. . . .

Jerry Rapp

☆ ☆ ☆

Tommy Harris received a letter from a couple in Washington, D. C. saying that they had lunched and dined at **Tommy's Joynt** several times during their recent stay in San Francisco and that his food was superb. "Nothing like it in our home town." . . . Soup served family-style, green salad bowl, ice cream, sherbet, Shadows pudding with Winefoam Sauce, and coffee is all part of the Continental dinners served at **The Shadows** of San Mateo. Entenbraten mit Kirschen Sauce (roast stuffed duck, cherry sauce) and Sauerbraten, Kartoffel Pfannkuchen (pickled beef roast with potato pancakes) gives you an idea of the entree selection. Prefer a N.Y. Cut Sirloin Steak? They have that too. . . . One of the most impressive banquet dining rooms on the Peninsula is the Hall of the Four Seasons at the **Golden Pavilion** in Los Altos. Spacious (over 300 can dine), it has an exquisite Oriental setting, large dance floor, private bar and public address system. Best of all are the "six Classic Chinese Cuisines" available to groups and organizations. . . . **Bela Szlavik** of Burlingame's **International Garden** restaurant now opens his doors on Sundays for diners. The master chef received many letters and phone calls from patrons making the request. . . .

Tommy Harris

六福飯店
Inn of the Sixth Happiness
"Fine Shanghai Cuisine"
574-9910
349-1487
11:30 a.m.-10 p.m. Daily
Banquet Room! Food to Take Out
Sat. and Sun. 3-10 p.m. • Closed Mondays
3708 So. El Camino, San Mateo

Rudolfo's
STEAK HOUSE
★ STEAKS
★ LOBSTER
★ SPECIALTIES
★ COCKTAILS
★ ENTERTAINMENT
4020 EL CAMINO REAL
PALO ALTO 326-0613

Shirt Tail
RESTAURANT
ELEGANT DINING
• QUALITY BEEF
• PRIME RIB
• LOBSTER
• SEAFOOD SPECIALTIES
Jumbo Cocktails
Lunch Mon. thru Fri.
Dinner 7 Days
BOB LUCAS at the pianobar
For Dinner Reservations
Phone 321-0310
2515 El Camino, Palo Alto

STEAKS ... DER
Leo Lehr's
STEINER
5 till 11 • Free Parking • 931-0575

Phil Lehr's ORIGINAL PAY-BY-OUNCE
Steakery
FEATURING THE MAGNIFICENT WELLINGTON ROOM
In America's Most Elegant Steak House!
Carriage Entrance from Taylor & Ellis Parking Lot
Daily 5-12; Sun. 4-11 • 673-6800

Vince's
ITALIAN AND SEAFOOD RESTAURANT
COCKTAIL LOUNGE
Daily 11 a.m.-11 p.m. • Sun. Noon to 11 p.m.
FRI. and SAT. 11 a.m. to 12 Midnite
Hors d'oeuvres Served 5:30 p.m. to 8:30 p.m. Nightly
For Fresh Seafood to Prepare at Home Visit Our Delicatessen and Fish Depot Next Door
341-1480
16TH AND EL CAMINO, SAN MATEO.

MOONRAKER
The West's Most Nautical
RESTAURANT and COCKTAIL LOUNGE
Tuesday thru Saturday
4 p.m. to 2 a.m.
Sunday — 2 p.m. to 2 a.m.
RESERVATIONS — 359-0303
Illuminated Oceanside Dining
DON KELLY at the ORGAN
NOT OPEN MONDAY
Located shore of Pacific Ocean, Rockaway Beach, Pacifica, Hiway 1

NICKS
359-3900
• RESTAURANT
• BANQUET ROOMS
COCKTAIL LOUNGE • MOTEL
Our Specialty — Steak and Seafood
★ DANCING ★
Del Carlo Combo • Mary Ann Hay, Vocalist
Jim Payer at the Organ
OPEN 7 DAYS A WEEK
from 10 a.m. to 2 a.m.
Plenty of Parking
Located on the shore of Pacific Ocean
Rockaway Beach, Pacifica, Hiway 1

Sil Oliva's World Famous
Exposition Fish Grotto
1 ON FISHERMANS WHARF
673-9565
FREE PARKING

VISIT NAPOLEON
and 200 other famous figures in America's LARGEST AND FINEST
Wax Museum
AT FISHERMAN'S WHARF
SAN FRANCISCO
OPEN DAILY 10 A.M.-10 P.M. 885-4975

FREE ROOM (1 Nite Only)
with this Ad.—Sun. thru Fri.
With Purchase of Package
Saturday—$2 with this Ad.
Rancho Black Rock
MOTEL and APARTMENTS
3 Blocks from Harrah's and Barney's Black Rock Road (Off Park Ave.)
P.O. Box 4450,
South Lake Tahoe, Calif.
Phone (916) 544-2367

ANGIE & BEEGEE CAPOS
Present
MARGERIE BRANDON
(Miss Happiness)
Organist & Outstanding Entertainer
BARON'S LOUNGE
Corner Powell and O'Farrell
San Francisco

Special BREAKFAST
BACON and 1 EGG
2 Buttermilk Pancakes, Syrup and Butter, Cup of Coffee .....
99¢
SPECIAL MENU for our SENIOR CITIZENS ONLY
(Show Medicare Card for identification)
Served Monday thru Friday
11:30 to 6 p.m. $1.25 PLUS TAX
$3.95 Bucket for FIVE
Open from 7 A.M.
7 Days a Week
Fosters
341-1485
BREAKFAST LUNCH and DINNER Served Daily
Special Prices for Groups
Farm Fried Chicken House
EL CAMINO at 29TH AVENUE
HILLSDALE - SAN MATEO

Romano's
ROCKAWAY BEACH
PACIFICA
359-0528

Scotty Campbell's
BANQUET SPACE AVAILABLE
Place for Steak and Prime Rib
In Addition to a Selective Menu
COCKTAILS From 5 p.m.
DINNER From 5:30 p.m.
Open Seven Nights
2907 El Camino . . . Redwood City
FOR RESERVATIONS, 369-3773

NOW OPEN . . .
Al Williams'
papagayo room

TOPS IN FINE MEXICAN FOOD

Al Williams Papagayo Room, another Nick Gust operation, is located on the lower level of the Moonraker Restaurant overlooking the surf of the beautiful Pacific Ocean at Rockaway Beach, Pacifica.

Featuring the most outstanding Mexican food this side of the border, the Papagayo boasts of having a world-wide reputation as the "in" place and gathering spot for celebrities. The Papagayo's decor is in the traditional old-Mission Mexican colonial style with a lavish, bright blue-orange color scheme, dotted with heavy wood tables. A selection of delicious entrees are prepared in a brilliant, red-tiled open kitchen, where you can watch your food being prepared. Your favorite cocktails are served in the equally colorful longe.

The Papagayo Room is open Wednesday through Sunday from 4 p.m. to midnight.

Papagayo Room
a la orilla del mar—illuminated oceanside dining
Rockaway Beach, Pacifica • 359-6737

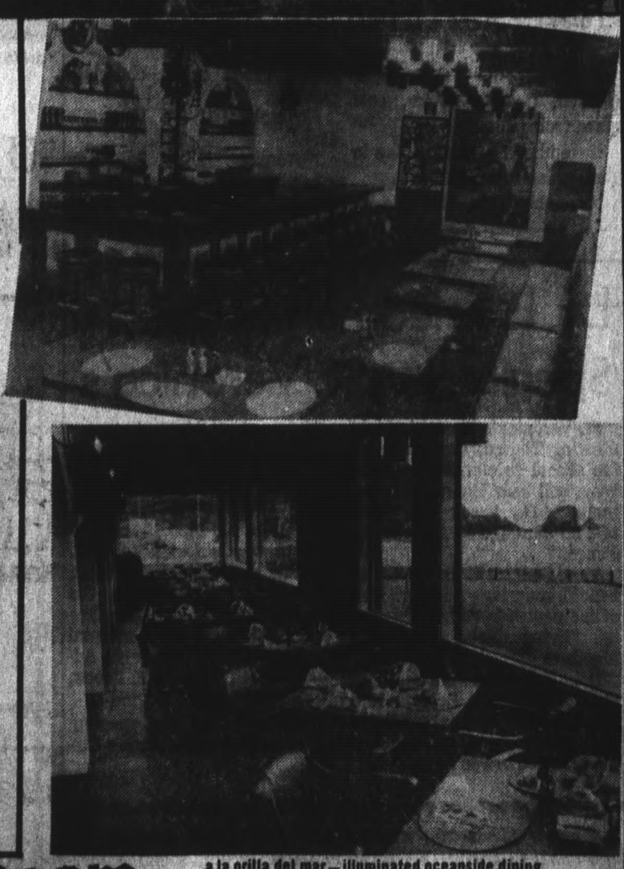

Legendary Papagayo Room Officially Open

A long-awaited event finally took place Saturday night in Pacifica's Rockaway Beach: the grand opening of **Al Williams' Papagayo Room**, another **Nick Gust** operation which is located on the lower level of his **Moonraker** restaurant.

The name Papagayo might not mean much to the younger generation, but it is legendary among those who partook of San Francisco's night life of the 40s and 50s. The Papagayo Room, from 1945 to 1960, was the gathering place for celebrities, movie stars and politicians.

Originally located in the Fairmont Hotel on Nob Hill, the Papagayo Room featured Mexican food that was hailed worldwide for its authenticity, and was written about in leading magazines, books and newspaper columns. It was a place where something was always happening: Zsa Zsa Gabor announced one of her wedding engagements here, Frank Sinatra would often drop in, and Shelly Berman developed much of his material while seated at a table in the Papagayo. To call it an "in" place would be an understatement.

Its owner and operator, **Al Williams**, was as colorful and fiery as some of the spicy food he served. A native of Arizona, Al spent his early years in Mexico where he was educated at the University of Mexico (he was also educated in the fine art of preparing seasoned Mexican food). Eventually Al got into films through his friend, Buster Keaton, and formed his own company, World Wide Fantasies. However, World War II kabooshed his plans and in 1945 he found himself jobless when a Guatemalan upheaval cancelled his plans to open a restaurant in that country.

It was then that Al, in a moment of audacity, opened his very first restaurant in a downstairs room at the Fairmont. There were critics who predicted his failure. But he established a tradition in night club excitement that is unforgotten today.

Will this tradition remain the same in Pacifica? Al, his white hair giving him an aura of youthful vitality, intends to maintain all the plus factors, and then some. He will continue to do his share of the cooking (he claims to know 240 recipes by heart, others claim he knows closer to 500), and he has instilled in the new room just the right touch in terms of decor and atmosphere.

There is a brilliant red-tiled open kitchen, where you can watch your food being prepared. Generally speaking, the decor is in old-Mission Mexican colonial style with a bright blue-orange color scheme. Naturally, Al has taken full advantage of the gorgeous view Rockaway Beach offers and has positioned the dining room strategically.

Assisting Al is his lovely wife, **Katharine**, a Berkeley girl who helped in the past to found many of the older Papagayo traditions. She was instrumental in the decorating of the new room, and will serve as Al's "Number one."

When you dine at the Papagayo Room, expect to rub elbows with the greats. Because, you can be sure that once again the Papagayo will become "the in place" where "everybody" gathers.

THE POST'S Family Forum

READY FOR Homecoming at Jeff High are princesses Theresa Rhine, Carol Bodran, Cindy Themoleas, Frances Bandolan and queen Delia Cassillas. (Post Photo)

It's Homecoming At Jeff; Delia Casillas Is The Queen

The Homecoming Court for 1969 of Jefferson High School in Daly City was chosen Friday.

The Homecoming Queen is a very attractive brown eyed, brown haired, senior, Delia Casillas.

The other members of the court are: Princess, Teri Rhine; junior lady-in-waiting, Frances Bandalan; sophomore lady-in-waiting, Carol Badran; freshman lady-in-waiting, Cindy Themoleas.

Tthe Qeen and her court will regin over the activities on Friday. First, there will be spirit pow-wow in the gymnasium. The pow-wow will stimilate spirit for the game that afternoon.

At 1:45 p.m., starting from Citrus and San Diego Avenues, will be the Homecoming Parade. The parade will consist of the following: The Jefferson High Marching Band, Jefferson Majorettes, The Buggy Bums, The Tribe of '71, The Hairy Cherokee Tribe, The Marching Light Feet, and many interesting acts. The route of the parade willbe: up Citrus Avenue to Mission Street, down Mission Street to School Street, and final turn on Station Avenue. The parade will be approximately 45 minutes long.

Starting at 2:45 p.m., Jefferson will host the South San Francisco Warriors. The halftime activities will be provided by the Jefferson High Marching Band. At this time the Queen and her court will be introduced on the field. The Indians have complete confidence that they will make the "Homecoming" a victorious one.

At 8:30 p.m. that night will be the "Homecoming Cornation." The music will be provided by the Constellations. At 9:30 p.m. will be the high point of the day, the queen will be crowned. She will be crowned by captain, Tony Moss and the Princess will be crowned by the co-captain, Tom Papke.

CO-CHAIRMEN for November 29 Christmas Boutique, to be sponsored by North Peninsula Circle of the Florence Crittendon Home, are Mrs. Eugene Crandall (left) and Mrs. Jerry Stringer (center), shown working on several items with Mrs. John Vollers. (Post Photo)

D.C. Rotary Offers Grant

The Rotary Club of Daly City is seeking young people in its area to apply for an award to s tudy baroad for a year under a grant from the Rotary Foundation of Rotary International, according to Stan Cohen, president of the club.

Those interested may secure application forms and information by writing Herbert Sharpe of 375 South Mayfair Avenue, Daly City.

The Rotary Foundation's educational awards program has been in effect since 1947 and was created for the purpose of furthering international understanding.

Since 1947, more than 4,000 students, craftsmen and young business and professional men have received these awards, supported by voluntary contributions of Rotarians and other interested people throughout the world.

This year, according to Cohen, the foundation is providing $1,190,000 to 571 young men and women.

JIM LEMKE, Jefferson High School student, is congratulated by Daly City Rotary Club President Stan Cohen, as Jim's principal (right), Rotarian Dr. Robert Bush, stands by. Lemke was recent student of the month and attended Wednesday noon meetings of club at International Joe's. He is a member of the Jeff Academic Senate, Model UN and the Chess Club.

Jefferson Elementary Menu

November 6 — Oven fried chicken, mashed potato, cole slaw, fruit jell-o.

November 7 — Sloppy Joe in Bun, green salad, chilled fruit.

November 10 — Hot Dog on bun, mustard, French fries, mixed green salad, chocolate pudding.

November 11 — Veteran's Day.

November 12 — Salisbury steak, Spanish sauce, mashed potato, carrot sticks, fruit, bread-butter.

Dr. E. Friedman Guest Speaker At St. Veronica's

St. Veronica's Women's Club, meeting Thursday at 8 p.m. at the school cafetorium on Alida Way, will hear Emanuel Friedman, M.D., speak on "Ecumenism from Across the Fence."

This topic will be given to benefit marriage partner. Men of the parish have been invited to "Bring Your Huszand's Month."

Dr. Friedman is chief of staff of Peninsula Hospital and specializes in internal medicine and gastroenterology, and has his practice in San Bruno.

He received his B.S. in accounting at Long Island University in 1942, his B.A. in zoology in 1948 at the University of California, his M.D. from University of California in 1952. For his postgraduate training, he was rotating intern at the Jewish Hospital in Brooklyn; was resident doctor in internal medicine at the Veteran's Administration Hospital in Bronx, N.Y., two years.

Hostesess for the meeting are members of St. Anne's Circle.

Tomorrow (Thursday) at noon is the new Post deadline for receiving CHURCH, FAMILY FORUM (youth, social gatherings, club and organizational items) and BUSINESS news stories intended for publication next Wednesday.

CHOICE OF CHIFFON Box 200 FACIAL TISSUES OR 2 ROLL PACK CHIFFON TOILET TISSUE 17¢

DRUG KING
Lowest Prices- Rexall Highest Quality

SOUTH SAN FRANCISCO
1059 El Camino Real
589-2451
Open Till 10 P.M. Every Night

Burlingame
1045 El Camino Real
697-5840
Open Till 10 P.M. Every Night
Sunday Till 6 P.M.

All Items Subject To Stock On Hand—Ad Prices Effective Thru Sunday

SAVINGS

EARLY BUY "GRAND AWARD" CHRISTMAS CARD SALE
Boxes of 20 or 25
1 of a kind with envelopes
Large assortment.
1/2 OFF REG. PRICE

GERITOL LIQUID
12 oz., Reg. 2.98
1.67

HEAD & SHOULDERS
Shampoo—Family Size Tube
1.09

VICKS FORMULA 44
3¼ oz. Reg. 1.19
68¢

BAN NEW DRY
ANTIPERSPIRANT—7 oz.
99¢

RISE SHAVE CREAM
6¼ oz. Lime & Menthol
53¢ Reg. 71¢

SENTINEL CAR LIGHT
1.99c
2.98 Value
Cord plugs into cigarette lighter

Long or Short Sleeve SWEAT SHIRTS
1.88
Assorted colors
Machine washable. Rib-knit crew neck collar.

KENNER EASY-BAKE OVEN
8.88
Realistic oven bakes and cooks. Complete with mixes, cookbook, and all pans and utensils.
13.88 VALUE

GARBAGE CAN LINERS
Pkg. of 10 Plastic
49c
Will fit 30 gallon cans

DIXIE CUP DISPENSER
53c
Complete with 50 5 oz. cups. 69¢ value

CAMAY BATH SOAP
Assorted colors
Bath size bar
Reg. 18c
14c

CREST TOOTHPASTE
Family Size
Reg: or Mint
Reg. 1.05
63c

12 to 30 CUP AUTOMATIC "PARTY PERK"
• Brews flavorful coffee every time
• Keeps coffee serving hot automatically
• A product of West Bend
• Exclusive time-temperature control brews rich coffee
8.99
Also available in 36 cup DECORATOR COLORS 12.66

LYSOL DEODORANT CLEANER DISINFECTANT
Wipes away germs that cause odors.
Reg. 79c
66c

PRISTINE FEMININE HYGIENE DEODORANT
2.5 oz. bottle
Gentle spray
79c

AQUA NET HAIR SPRAY
Reg. Extra Hold or Unscented
13 oz. Reg. 69c
49c

CALGON BATH OIL BEADS OR BUBBLE BATH
Reg. 83c
59c

FAMOUS BRANDS—GRUEN, HELBROS, HAMILTON, WALTHAM, VULCAIN
17 & 21 JEWEL MEN'S & LADIES
WRIST WATCHES
• Automatics
• Calendars
• Waterproofs
• Sweep-second Dials
• Each in original factory gift box with original factory guarantee.
21.88
VALUES up to 67.50

FREE GIFT TO YOU
GENERAL ELECTRIC All Transistor Radio
when you buy a 365 tablet bottle of REXALL (one years supply)
SUPER PLENAMINS

COLD CAPSULES Rexall Timed Action Pkg. of 10 89¢
REXALL BRIGHTE Tooth Paste Family Size 69¢
1-DAILY VITAMINS Rexall With Iron—100's 1.88
BUFFERED ASPIRIN Rexall Bottle of 100 79¢

GIVE HIM ENGLISH LEATHER
HE WILL LOVE YOU FOR IT
I think men are beautiful. I've always thought so. Even when they've been unkind to me. But men are men. And they need what we can give them. They need love, they need understanding, and they need English Leather toiletries.
The winning Combination Gift Set in a handsome Redwood box.
3.25

LARGE SELECTION OF THANKSGIVING CARDS By AMERICAN GREETING
5¢ to 1.00

BAMBOO RAKES
Very sturdily made. Handy item to have for every home owner.
Reg. 99c
77

LIQUOR VALUES SOUTH SAN FRANCISCO STORE ONLY

RON YUBA RUM
Imported West Indies Gold Label 80 proof
3.39 5th

SHADY BROOK
Blended Whiskey 80 proof
3.29 5th

BONNIE LASS SCOTCH
Imported Scotch Light, tich
4.59 5th

DOMINO GIN
Extra Dry London Dry
2.98 5th

KATRINKA VODKA
Distilled from grain. 80 proof
2.98 5th

AUTOSHOW SPECIALS

AT WESTLAKE SHOPPING CENTER

Alemany and Lake Merced Blvd., Daly City
"Where there's always ample free parking"

YOUR EARS PIERCED FREE NO CHARGE WHEN EARRINGS PURCHASED

QUICK! EFFICIENT!

WESTLAKE JEWELERS

329 S. Mayfair 992-5531

Penneys
ALWAYS FIRST QUALITY

THE CHRISTMAS PLACE

DALY CITY Westlake WILL BE OPEN SUNDAY AFTERNOONS from 12 noon to 5 p.m.

DALY CITY-WESTLAKE
OPEN MON., WED. and THURS. 'TIL 9 — FRI. 'TIL 9:30 — SUN. 'TIL 5
CHARGE IT!

BLOOM'S fine shoes
21 Westlake Mall 756-0663

PRE-DEPARTMENT REMODELING SALE!

We are going to remodel our men's dept. and must make room.

So we are having a special men's shoe introductory price promotion, Thursday, Friday, Saturday only.

WEYENBERG *Massagic*

Reg. $24 to $26

$19.00

PORTAGE SHOES

Reg. $18 to $20

$16.00

BANKAMERICARD master charge

PRICES GOOD THURS.-FRI.-SAT. NOV. 6-8 only

Penneys
ALWAYS FIRST QUALITY

Junior Shop

MEET THE MINI LENGTH!

Crisply cut trend-setter for the fashion conscious Junior . . . the chic, NOW mini coat you just can't do without! No matter what the elements are up to, you can step out with your own climate control — and look great while you're about it! This double-breasted wool cincher has detachable belt and is neatly self-trimmed; striking, fashionable detail! Rich camel color. Come over and try it on . . . you'll love it!

$40

● CHARGE IT! DALY CITY — Westlake ● OPEN MON., WED., THURS., & FRI. 'TIL 9 P.M. ●

Penneys
ALWAYS FIRST QUALITY

Animal head SLIPPERS Great gift idea for little ones

$1 pair

Whimsical and warm children's slippers, colorful, comfortable and great fun to wear! Cuddly soft pile forms the clever, lovable character faces and uppers. Soft, long-wearing outsoles and heels. Choose frisky-faced tiger, hound dog, duck, panda, walrus or bunny characters for the toastiest little toes on Christmas and after! 3-4, 5-6, 7-8, 9-10, 11-12.

WESTLAKE • Daly City • Shop Mon., Wed., Thurs. 'til 9 • Fri. 'til 9:30!

KAY Jewelry COAST TO COAST

IT'S O.K. TO OWE KAY!

Westlake Shopping Center
OPEN WEDNESDAY — THURSDAY
FRIDAY 'TIL 9 P.M.

REMINGTON Portable Typewriter

All new, precision made portable, lightweight and sturdy. 84 character keyboard and many other big machine features. FREE touch typing course included!

Reg. $49.95 / $29.88

EASY CREDIT TERMS!
5 Year Warranty

BankAmericard & Master Charge Welcome

Woolworth
the fun place to shop... 90th ANNIVERSARY

Sheer nylon mesh

PANTY HOSE IN FASHION SHADES

1.27 Reg. 1.49

Waist to toe coverage in all the fashion shades! Perfect fit in small, medium, tall and extra tall.

Westlake Stationers
327 S. Mayfair PL 5-6900

ORDER TODAY!

Boxed Personalized Imprinted

CHRISTMAS CARDS

Excellent selection of Name Brands available: Hallmark, Gibson, California Artist, Designer Showcase, Buzza-Cardoza, Keating Barber, Paramount, Alfred Mainzer.

3-DAY SERVICE

PS — Don't Forget our many other gift items

FREE GIFT WRAP

BANKAMERICARD master charge

WESTLAKE DELICATESSEN

HAVING A PARTY?

We're Party Specialists Supreme!

PARTY BUFFETS Table Ready 25 people or more — 1.45 per person

Deluxe **PARTY BUFFETS** — 1.65 per person

SPECIAL TRAYS OF PARTY MEATS AND CHEESES Enough to serve 12 people — 7.49

WE MAKE PARTY SANDWICHES Open or Closed Face — Starting At 9.00 per 100

Hot Hors d'oeuvres

COCKTAILS VOL-AU-VENTS ..... 15.00 per 100

379 S. Mayfair, 755-8088

Walgreen

SAVE $1 Developing and Printing

Kodacolor CX-126
12-Exposure

1.97

Coupon thru Nov. 10
(must be attached to work)

COUPON

Walgreen

PHISOHEX

16-Oz. Antibacterial Skin Cleaner

$3.25 Value **1.44**

Coupon thru Nov. 9

COUPON

Walgreen

$1.49 Gillette RIGHT GUARD

7-oz. Aerosol Deodorant **69c**

Coupon thru Nov. 9

COUPON

Walgreen

LISTERINE ANTISEPTIC

20-ounce.

$1.49 SIZE **83c**

Coupon thru Nov. 9th.

COUPON

Walgreen

$2.20 Value

JUMBO REPRINTS

From Your Favorite SLIDE! **4 FOR $1**

Coupon thru Nov. 10
(must be attached to work)

COUPON

Walgreen

NOXZEMA

Skin Cream for smooth, clear complexion

$1.35 Val. **79c**

Coupon thru Nov. 9

COUPON

Walgreen

MULTIPLE **VITAMINS**

WITH IRON 100's
Walgreens.

1.98 SIZE **99c**

Coupon thru Nov. 9

COUPON

Walgreen

PRO Double Duty TOOTHBRUSH

69c SIZE FOR ONLY **22c**

With coupon thru Nov. 9

COUPON

Walgreen

KODACOLOR CX-126 FILM

12-Exposure

$1.40 SIZE **88c**

Coupon thru Nov. 9

COUPON

Walgreens COUPON SALE

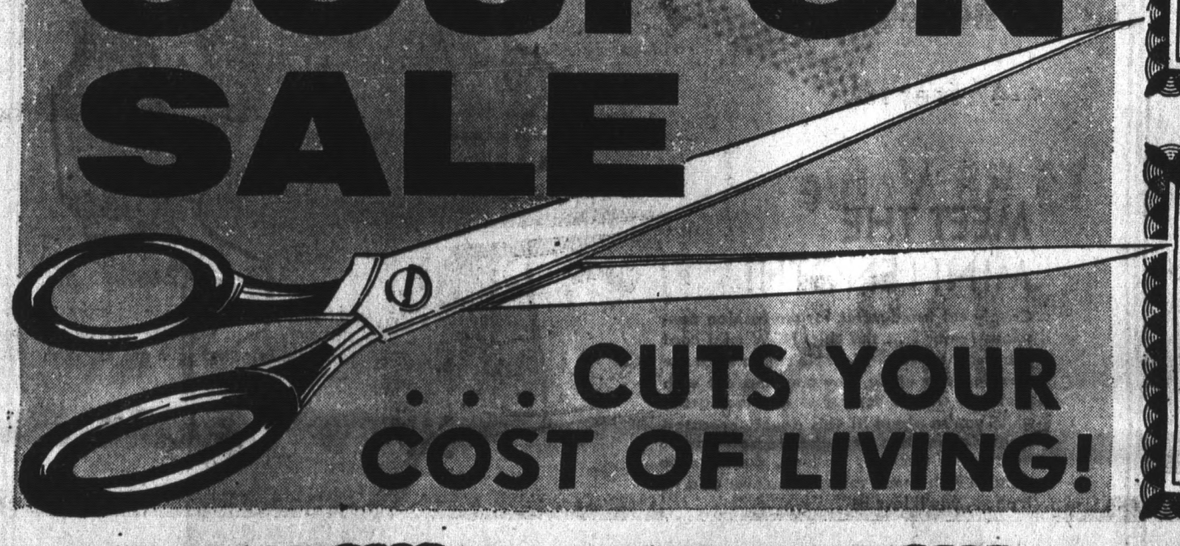

. . . CUTS YOUR COST OF LIVING!

Walgreen

19c

"BIC" BALL PEN Choose black, blue or red. **9c**

Coupon thru Nov. 9

COUPON

Walgreen

PANTY HOSE

"Lovlee Miss" with extra shape retention, better fit.

$1.29 Value **77c**

Coupon thru Nov. 9

COUPON

Walgreen

13-OZ. ASSORTED

SANDWICH COOKIES

3 PKS. **59c**

With Coupon thru Nov. 9.

COUPON

Walgreen

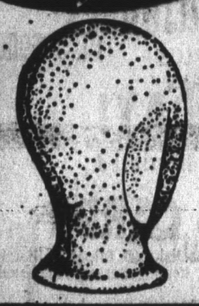

FOAM FASHION **WIG FORM**

88c SIZE **39c**

Coupon thru Nov. 9

COUPON

Walgreen

BAN ROLL ON **DEODORANT**

1½ oz. 1.09 Value **59c**

Coupon thru Nov. 9

COUPON

Walgreen

DROP CLOTH

9x12 Ft. 83c Seller **3 FOR $1**

Coupon thru Nov. 9

COUPON

Walgreen

$1.49 Size

EFFERDENT

Denture Cleaning Tablets

Box of 40 **73c**

Coupon thru Nov. 9

COUPON

Walgreen

MASKING TAPE

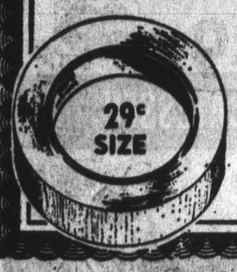

½-inch by 60 yards.

12c

Coupon thru Nov. 9

COUPON

Walgreen

BUFFERIN

Pain-relieving tablets — 100's

1.49 Value **83c**

COUPON

Walgreen

2/27c "D" BATTERIES

2 FOR 16c

With this coupon thru Nov. 9.

COUPON

Walgreen

PLANTERS DRY ROASTED **PEANUTS**

69c SIZE **49c**

8½-oz. jar

Coupon thru Nov. 9

COUPON

Walgreen

350 Regular or 140 King Size 'Curity'

Cotton Balls

98c PACK **66c**

Coupon thru Nov. 9th

COUPON

Walgreen

A.B.C. Automatic Bowl Cleaner

"Tints the water blue"

69c Value **39c**

COUPON

Walgreen

800" Tuck Cello Tape

23c SIZE **12c**

With this coupon thru November 9.

COUPON

Walgreen

$1.29 11-oz.

SCHICK SHAVE BOMB **44c**

Coupon thru Nov. 9

COUPON

Walgreen

CURAD

PLASTIC BANDAGES

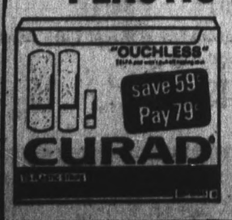

Assorted, 79's.

79c SIZE **55c**

With coupon thru Nov. 9th

COUPON

Lilly **INSULIN** All Types

U-40 10cc **99c** | U80 10cc **1.88**

Compare Our Prescription Prices!

Walgreens FOR PRESCRIPTIONS

OPEN NITES AND SUNDAY

Prices effective while stocks last during this sale. No Wholesale or Dealer Sales. (Limits Rights Reserved)

SO. SAN FRANCISCO	WESTLAKE	MILLBRAE	BURLINGAME	HILLSDALE
Westborough Square Westborough Blvd. and Junipero Serra	Shopping Center	Square Center	Howard Ave. and Primrose	On 31st Avenue San Mateo
873-0550	756-4535	697-0166	347-4787	345-8218

Walgreen

Imitation

ICE CREAM

Half Gallon **3 FOR $1**

Coupon thru Nov. 9

COUPON

SACCHARIN 1/4 gr. 21c
"WORTHMORE" bottle of 1,000

ASPIRIN 59c
"BAYER" bottle of 100

FORMULA 44 69c
"VICKS" Cough Syrup 3½ oz.

PAID PRESCRIPTIONS

CALIF. BLUE SHIELD DRUG PROGRAMS

MEDI-CAL WELFARE PRESCRIPTIONS

Rx Walgreens
FOR PRESCRIPTIONS

PRICES effective while stocks last during this sale. No wholesale or Dealer sales. (Limits Rights reserved)

COLOR TV
Broadmoor features built-in antenna, external antenna, 69 sq. in. screen, double-intensity color, portability — only 39 lbs. 90-day parts warranty.

189.95
Your BANKAMERICARD welcome here

ARTIFICIAL PLANTS

Orange Palm Flower
Rubber Yucca
Mexican Crater
Boston Fern
Split Philodendron

4-4½ feet tall

15.88 Value

10.95

Great Gift Buy!

Your BANKAMERICARD welcome here

- SHORTWAVE—Music & News from Overseas
- FM—Fine "Static-free" Music
- AM—Your Favorite Programs

Compare at $39.95 NOW 22.95

Built-in AC Converter

- Built in AC ADAPTOR
- World-Wide Band
- AM-FM
- Fishing Band (Ship to Shore)
- Batteries and Earphone incld.

Compare at $49.95

NEVER BEFORE! $29.95 GUARANTEED

$44 Remington PORTABLE

Full size 84-character keyboard, with visible margin stops, choice of pica or elite type. With carrying case. Fine helper at homework time!

37.88

the BROADMOOR Personal Size Black-White

Portable TV

Bright 12-inch diagonal picture! Bright impact plastic cabinet has swing-away handle, telescoping antenna. With personal earphone.

69.88

COOL VAPORIZER

Model 240

Runs up to 20 hours on 1½ gallon fill-up

14.49 Seller

9.99

CIGARETTES BUY THE CARTON
REG. KING OR FILTER 3.09 PLUS TAX

OLD MILL CREEK STRAIGHT BOURBON

FIFTH 2.99

BRANDY
California type "Monterey"
3.11

J. W. Dant BOURBON
Full 10-Yr. Old
Fifth
3.99

Silver Club Dry Gin
85-PROOF
QUART-!
3.47

KENTUCKY TROTTER
Bourbon
Smooth straight 86-proof
FIFTH 3.29

MacDuff's SCOTCH
Choice Scotch blend.
FIFTH
3.49

LAGER BEER

Hof-Brau
12-ounce cans ..... CASE OF
24 FOR 2.88

6 PACK FOR 79c

Bergerac CREME de COCOA
For Exotic Cocktails!
2.29 FIFTH

Champagne SPLITS
Pink or White
"Grande Maison" 69c

86 Proof!! 6 YR. OLD
STRAIGHT BOURBON
"Kentucky Derby"
3.17 5th

CANADIAN
Smooth blended whisky.
HEPBURN'S
86-proof FIFTH 4.39

CREME de MENTHE
GREEN OR WHITE
BERGERAC
FIFTH For Only 2.29

DON CARLOS
RUM
Choose light or dark.
FIFTH 3.04

HIGHLAND CLAN
SCOTCH
Blended Whiskey
86 Proof
FIFTH 4.19

Chateau SILVER CHAMPAGNE
Choose white, pink or sparkling Burgundy
1.69 5th

"OLEG" VODKA BUY!
Save now on 80-Proof
HALF A GALLON!
6.23

Old Abbey California Dry Wines
Burgundy, Sauterne, Vin Rose, and Pink Chablis
Your Choice, GALLON
1.19

SO. SAN FRANCISCO
Westborough Square
Westborough Blvd. and Junipero Serra
873-0550

WESTLAKE
Shopping Center
756-4535

MILLBRAE SQUARE
Super Center
697-0166

BURLINGAME
Howard Ave. and Primrose
347-4787

HILLSDALE
On 31st Avenue, San Mateo
345-8218

Fund Raiser For El Camino Band

An effort to sell tickets for one of the Bay Area's first showings of the film "Hello Dolly" has been adopted as the major fund raising project to support the trip to Germany by members of the band and performing arts department at El Camino High School in South San Francisco.

Tickets to the benefit showing of the film December 19 at the Cinema 21 Theater in Oakland will be sold by parents of the El Camino students in price ranges from $10 to $50 each, according to Ron Acosta, chairman of the Parent Club organized recently to enlist support for the overseas trip and other activities of students in the performing arts department.

Acosta said the opportunity to sponsor the movie was presented to the parent organization after other fund raising activities had been announced. The group's ways and means committee decided to make it the first project, and to follow with others as the need for money dictates.

Money raised will pay for the transportation and incidental expenses of El Camino's stage hand and a troupe of singers, dancers and other performers in a series of shows to be presented in the Westphalia section of Germany next April at the invitation of citizens there. The group will consist of more than 30 students and about five counselors, including Mr. and Mrs. Theodore Marr, music and drama instructors.

The film "Hello Dolly," starring Barbra Streisand and Walter Matthau, will be shown exclusively at the three Cinma 21 theaters in Oakland, San Francisco, and San Jose, with the premiere showing December 17.

Acosta said the tickets will be sold by soliciting donations, tax deductible to the parents club. With each $100 donation two preferred seat tickets will be given. Donations and ticket requests may be addressed to El Camino Fund, in care of the high school, 1320 Old Mission Road, South San Francisco 94080.

Coast Director Resigns Post

Robert Keyes, director of Community Development for the City of Pacifica since 1967, has submitted his resignation to City Manager Bill Masonheimer.

His resignation will be effective January 15. During his tenure with the City of Pacifica. Keyes has been responsible for the organization and administration of the Community Development Department encompassing both Building Inspection and Planning Divisions.

He has been responsible for the coordination and implementation of the 701 Planning Study from its initial phase and leading to the adoption of a revised General Plan for the City of Pacifica.

Keyes has also served as ex officio zoning administrator, who handles applications for variances and use permits administratively. This speeds the processing of routine matters which otherwise might have to wait 30 days to go to the Planning Commission. Keyes was also in full charge of the 1968 special census and the 1969 population estimate which has resulted in thousands of dollars of state subvented funds.

Keyes attended Ohio State University where he earned his bachelors degree in business administration. He also attended graduate schol at the University of California where he specialized in city and regional planning.

Masonheimer, has accepted the resignation with regret and has expressed his appreciation to Keyes for his willingness to stay on until a replacement can be found, or January, 1970, unless he finds a position in the field of planning, which he prefers to the more general field of community development.

DEATHS

REV. HENRY O. THEISS

The Rev. Henry O. Thiess, 66, eighteen year resident of Millbrae prior to moving to San Jose seven months ago, died Sunday at the Santa Clara County Medical Center after an illness. He was a native of Oakland, and had served as Bay Area Institutional Chaplain for the Missouri Synod of the Lutheran Church.

Survivors include his wife, Frieda, 1034 Belvedere, Lane, San Jose; two sons, David, Tempe, Ariz., and Robert, San Jose; a daughter, Mrs. Carolyn A. Hille, Sheboygan Falls, Wis.; and five sisters. Mrs. Dora Wsesel ,Mrs. Bert Klusman, Mrs. Carl Muller, Oakland, and Mrs. Lu Holtzman, and Mrs. Ede Klehn, Napa.

Funeral services will be held at 2 p.m. tomorrow at Trinity Lutheran Church, Burlingame, under direction of Crosby-N. Gray Chapel. Interment will be at Visalia.

Memorial contributions may be made to the care of the aging, or the Lutheran Hour, in care of Trinity Lutheran Church, Burlingame.

HARRY A. KELLY

Harry A. Kelly, 77, 165 Santa Clara Avenue, San Bruno, died Sunday at Kaiser Foundation Hospital in Redwood City after an illness. He was a native of San Francisco, and a local resident for 40 years.

He was a retired Navy employe, and a building contractor on the Peninsula.

Survivors include his wife, Marie; three daughters, Mrs. Yvonne Schindler, San Bruno, Mrs. Victoria Schultheis, Burlingame, and Mrs. Paulette Gooch, Fall River Mills, and ten grandchildren.

He was Past Commander of Veterans of World War I, San Bruno Post.

Funeral services will be held Wednesday at 10 a.m. at Chapel of the Highlands, Millbrae, with local interment.

BENDIX LILLETHORUP

Funeral services will be held in Grand Island, Neb., for Bendix Lillethorup, 72, 3924 Regan Drive, San Mateo. He died Friday at Mills Hospital of natural causes.

A native of Aalestrup, Denmark, he lived here for the past 22 years, and was a member of Carpenters' Union Local 162, San Mateo.

Surviving is his wife, Ruby, and a son, Ben W. Lillethorup, both of San Mateo; two brothers. Niels and Arne Lillethorup, both of Omaha, and two grandchildren.

Services will be conducted from Apfel-Butler-Geddes Chapel in Grand Island. Interment will follow there. Local arrangements are by Patterson and O'Connell Chapel.

GERALD M. BIDGOOD

Gerald M. Bidgood, 69, 95 Center Street, Millbrae, died Friday, at Peninsula Hospital after an illness. He was a native of New York, and a local resident for 15 years.

A retired San Francisco Municipal Railway employe. He was a member of Bartenders and Culinary Workers Union, San Mateo.

Survivors include his wife, Mary, and a son, Harry, with the Peace Corps in Brazil.

Funeral services are being arranged at Chapel fo the Highlands, Millbrae.

LEGAL NOTICE

Leonardo S. Bacci, Atty.
ORDER TO SHOW CAUSE ON APPLICATION FOR CHANGE OF NAME OF INDIVIDUAL
No. 148466

Superior Court of the State of California, for the County of San Mateo.

In the Matter of the Application of FRANK L. SPADARELLA, also known as FRANK LOUIS SPADARELLA, also known as FRANCESCO SPADARELLA, also known as FRANCIS SPADARELLA, also known as FRANK SPATARELLA, For Change of Name.

Whereas, FRANK L. SPADARELLA, also known as FRANK LOUIS SPADARELLA, also known as FRANCESCO SPADARELLA, also known as FRANCIS SPADARELLA, also known as FRANK SPATARELLA, has filed his petition with the Clerk of this Court for permission to change his name to FRANK TOTO SPADARELLA: now, therefore,

It is hereby ordered that all persons interested in the matter aforesaid appear at Department No. 5 of the Superior Court, 1050 Mission Road, in the City of South San Francisco, County of San Mateo, State of California, on the 21st day of NOVEMBER, 1969, at the hour of 9:00 A.M. of said day, and then and there to show cause, if any they may have, why said application for change of name should not be granted.

It is further ordered that a copy of this Order to Show Cause be published in THE POST, a newspaper of general circulation, published in the County of San Mateo, State of California, for four successive weeks next preceding the date set for the hearing thereof.

Dated this 10th day of OCTOBER, 1969.

ROBERT F. KANE,
Judge of the Superior Court.
(Endorsed) Filed Oct 10, 1969.
MARVIN CHURCH, County Clerk.
By Maybelle C. Brown,
Deputy Clerk.
Leonardo S. Bacci, Esq., 5844 Geary Boulevard, San Francisco, California 94121, Attorney for Petitioner.
Published in The San Mateo Post, at San Mateo, California 94402, Wednesday, October 22, 29; November 5, 12, 1969. (P-1101)

QFI STORES

2900 ALEMANY — SAN FRANCISCO
64 SERRAMONTE — DALY CITY
1015 EL CAMINO — SOUTH SAN FRANCISCO
WP2

GROCERY PRICES
Effective Wednesday, Nov. 5
Through Tuesday, Nov. 11
We reserve the right to refuse service to commercial establishments.

"SELF BASTING"
HEN TURKEYS
Now and Luscious
ARMOUR'S CLOVERBLOOM 53c lb

ROMEY'S ROSY RED
"It's the Greatest"
BONELESS BRISKET
CORNED BEEF
WHAT A BUY
SHOP EARLY!
ANY CUT 49c lb

HARVEST SALE!
Meat Specials Good Only Wednesday Through Saturday

FEATURE SPECIAL!
OUR POPULAR
GROUND CHUCK
STOCK YOUR FREEZER 59c lb

Swift's Premium
PREMIUM DELITES
LAZY MAPLE PORK SAUSAGE ROLL 59c lb
LAZY MAPLE SLICED BACON 79c lb
"You Can Smell the Maple Flavor for a Mile"
SWIFT'S PREMIUM
THIN SLICED MEATS
Thin Sliced for Flavor
3 oz. Pkg. Reg. 39c
7 Varieties 3 FOR 99¢

STEAKS
SIRLOIN 99c lb
T-BONE PORTERHOUSE 1.29 lb.
MARKET STEAKS 1.79 lb.
LONDON BROIL 1.39 lb.

USDA CHOICE OR ALLAN'S FINEST STEER BEEF
BEEF ROASTS
Trimmed, Aged, Cut From Matured Quality Steer Beef
SIRLOIN TIP, CROSS RIB, BOTTOM ROUND, FULL CUT RUMP
Any Cut, "Original Names You Know"! 95c lb

FRESH FRYERS Pheasant Brand Calif. Grown 39c lb
FRESH ROASTERS Large, Plump, Meaty 59c lb
CHOICE POT ROAST Desirable Cuts 57c lb
ALL MEAT FRANKS Armour Star or Rath Blackhawk 63c lb
VEAL SCALLOPINI Thin Sliced 1.59 lb.
ALLAN'S Dinner Franks Large & Juicy 2 lb. Bag 1.29
PORK SHOULDER ROAST 49c lb
SLICED BACON Armour Star, Wilson Korn King, Morrel Pride, Rath 79c lb
PORK CHOPS Smoked or Regular, Center Cuts 1.09 lb

REAL McCOY BEEF SAUSAGE ROLL
59c lb
REAL McCOY BEEF SAUSAGE LINKS
8 oz. 33¢
Low in Calories, Less Shrinkage, More Protein

LADINO TURKEYS
Young, Grade A
43c lb

SWANSON TWO ½ FRYERS
Pre-Fried Chicken
14½ oz. Pkg. 88c

BOB OSTROW
MONTEREY JACK
Random Weight 69c lb

LA REINA TORTILLAS Pkg. 10c ea.
HOME MAID RAVIOLI 48 ct. pk. 39c ea.
HOME MAID SPAGHETTI & RAVIOLI SAUCE 7 oz. 4 FOR $1
BORDEN'S FROSTED SHAKES Vanilla, Chocolate, Strawberry Tin 5 FOR 89¢
TUTTLES COTTAGE CHEESE All Varieties 31¢

FROSTY ACRES
VEGETABLES
Crinkle Cuts, French Fries, Butter Beans, Speckled Beans, Cut Corn, Mustard Greens, Green Peas, Peas & Carrots, Chopped Spinach, Leaf Spinach, Cooked Squash, French Cut Beans, Regular Cut Green Beans.
Reg. Pkg. 6 for 85¢

SARA LEE
DEVILS FOOD CAKE or ORANGE CAKE
Reg. Pkg. 65¢

LIBBY'S ORANGE JUICE "Bonus Pack" 8 oz. Can 6 FOR $1
RICH'S COFFEE RICH Quart Size 39¢
BIRDS EYE COOL WHIP Large Size 49¢

JOHN'S PIZZA TWIN PAK
Sausage or Cheese 12 oz. Pkg. 49¢

MRS. PAUL'S FRIED EGG PLANT or ITALIAN SQUASH
Reg. Pkg. 3 FOR $1

PEACOCK SHRIMP MEAT
"Fancy Pak" 12 oz. Can 1.59

PATIO BURRITOS
Beef, Bacon & Bean, Chicken 6 oz. Pkg. 49¢

Extra Fresh, Egg 2 FOR

Valuable QFI Coupon
CRISCO OIL
With this QFI Coupon
Expires after Nov. 11
One Coupon per Customer
24 oz. Bottle 33c

Valuable QFI Coupon
WHITE KING D
With this QFI Coupon
Expires after Nov. 11
One Coupon per Customer
Giant Deal Pkg. 43c

SYLVESTER
EGGS Large AA Doz. 49c

Valuable QFI Coupon
BUTTER-NUT COFFEE
With this QFI Coupon
Expires after Nov. 11
One Coupon per Customer
2 lb. Can 1.09

TOMATO SAUCE Libby's Buffet Can 6 for 39c
VIVA TOWELS Big Roll 25c
FRUIT COCKTAIL Tri-Valley 2½ Can 29c
CHUNK TUNA Del Monte 6½-oz. Can 3 for 79c
APPLE JUICE Redwood Empire Quart Bottle 29c
SNOWDRIFT Shortening 3-lb. Can 59c

LUNCHEON MEAT Royal Dane. 12-oz. Can 39¢
PATE a la STRASBOURG French 2¾-oz. Can 29¢
KELLOGG'S SPECIAL K New Size! 15-oz. Pkg. 65¢
STUFFED OLIVES Marie Manzanilla 3-oz. Bottle 29¢
CHILI WITH BEANS Gebhardt 15-oz. Can 35¢
CHIFFON MARGARINE Soft. 1-lb. Tub 43¢
SCHILLING VANILLA 2-oz. Bottle 43¢
SCHILLING FOOD COLORS 1-oz. Bottle 19¢
HONEY GRAHAM CRACKERS Sunshine 16-oz. Box 37¢
OVALTINE Chocolate or Plain 6-oz. Jar 35¢ 12-oz. Jar 59¢
CAT FOOD Tabby Treat 6½-oz. Can 3 for 39¢
A&H BAKING SODA 1-lb. Box 19¢ 2-lb. Box 33¢
WOODBURY SOAP Te Soleil Regular Bars 4 for 33¢
SUE BEE HONEY Orange, Clover, Sage 12-oz. Jar 39¢

DEL MONTE GRAVENSTEIN APPLE SAUCE 303 Can 19¢
COCK O' THE WALK TOMATO JUICE Giant 46 oz. Can 25¢
Libby's BARTLETT PEARS Finest Halves 2½ Can 39¢

PITTED RIPE OLIVES Bells Giant No. 1 Tall Can 39¢
SEEDLESS RAISINS Del Monte 15-oz. Pkg. 33¢
ALL GREEN ASPARAGUS Cock O' The Walk Picnic Can 33¢
DIAMOND A GREEN BEANS Fancy cut 303 Can 19¢
S&W HARVARD BEETS 303 Cans 29¢
S&W OVEN-BAKED BEANS 303 Can 29¢
S&W GLACE CAKE MIX 1 lb. Jar 69¢
SLICED CLING PEACHES Libby's Buffet Can 4 for 59¢
HAMBURGER RELISH Heinz 11¼ oz. Jar 29¢

LADY'S CHOICE SYRUP 24 oz. Bottle 33¢
Libby's SAUERKRAUT 2½ Can 23¢
FOREMOST INSTANT BREAKFAST 6 Env. Pkg. 49¢ 10 Serve Pkg. 79¢

GRAPEFRUIT U.S. No 1 Texas Ruby Red, Sweet Full of Juice 5 for 49¢
APPLES Fancy, Crisp, California Jonathan 4 Lb. Bag 39¢
BROCCOLI Extra Fancy, Fresh Large 29¢ Bunch
PEARS U.S. No. 1 Oregon D'Anjou 15¢ lb

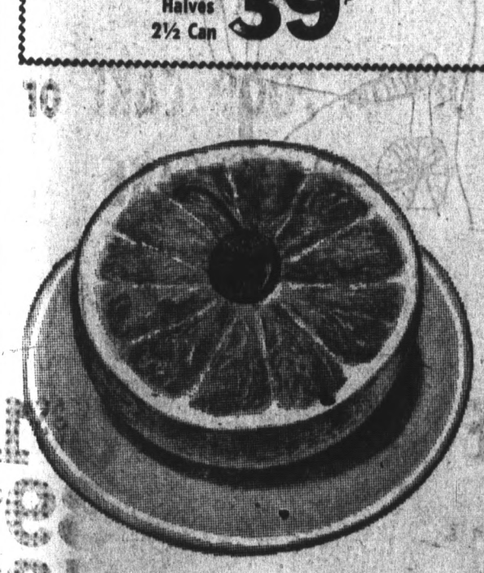

Extra Fancy, Fresh, Large Size Egg Plant 2 for 39¢
U.S. No. 1 Ruby Red YAMS 12¢ lb
Extra Fancy, Fresh, Tender Romaine LETTUCE 2 for 29¢
Fresh, Crisp Cucumbers 2 for 19¢

QFI
2900 ALEMANY — SAN FRANCISCO
64 SERRAMONTE — DALY CITY
1015 EL CAMINO — SOUTH SAN FRANCISCO
WP2

Service News

PACIFICAN WORKS

BILOXI, Miss. — Airman Kenneth J. Richardson, son of Mr. and Mrs. T. J. Richardson of 1091 Rio Vista, Pacifica, is among the thousands of personnel from Keesler AFB, Miss., who have joined the massive effort to help nearby communities recover from the devastation of Hurricane Camille.

Airman Richardson and others from the Air Training Command base located at Biloxi are aiding Civil Defense teams and city crews in the distribution of food, clearing debris, and directing traffic. Heavy equipment is assigned throughout the Biloxi area to hlep clear wreckage. Medical teams form the base are augmenting health staffs in the stricken communities of Bay St. Louis, Waveland, Pass Christian and Gulfport as well as Biloxi.

The Keesler airfield is the center of airlift operations for giant cargo planes bringing in food, supplies and medicines, and for continuous shuttle missions by helicopters.

The airman is a graduate of Terra Nova High School and attended the College of San Mateo.

RADIO COURSE

BILOXI, Miss. — Airman David L. Landers, son of Mr. and Mrs. Lester Landers of 413 Ferndale Ave., South San Francisco, has graduated at Keesler AFB, Miss., from the U.S. Air Force radio operator course.

The airman, who was taught to operate radio receivers and associated equipment, is being assigned to Clark AB, Philippines, for duty with the Air Force Communications Service. Airman Landers is a 1967 graduate of El Camino High School.

WESTMORE GRAD

BILOXI, Miss. — Airman Gary V. Anibale, son of Mr. and Mrs. Vincent Anibale of 960 Southgate Avenue, Daly City, is among the thousands of personnel from Keesler AFB, Miss., who have joined the massive effort to help nearby communities recover from the devastation of Hurricane Camille.

Airman Anibale and others from the Air Training Command base located at Biloxi are aiding Civil Defense teams and city crews in the distribution of food, clearing debris, and directing traffic. Heavy equipment is assigned throughout the Biloxi area to help clear wreckage. Medical teams from the base are augmenting health staffs in the stricken communities of Bay St. Louis, Waveland, Pass Christian and Gulfport as well as Biloxi. The Keesler airfield is the center of airlift operations for giant cargo planes bringing in food, supplies and medicines, and for continuous shuttle missions by helicopters.

The airman is a graduate of Westmoor High School.

ORDNANCE COURSE

ABERDEEN PROVING GROUND, Md. — Army Major Richard E. Pasco, son of Mrs. Angela M. Pasco, 34 Lilac Lane, South San Francisco, completed an Ordnance Officers Advanced course at the U.S. Army Ordnance Center and School, Aberdeen Proving Ground, Md., September 18.

During the nine-month course he received instruction in all areas of Army Ordnance and was trained in supply and maintenance operations.

Maj. Pasco received his commission through the Reserve Officers' Training Corps program at the University of San Francisco, where he received his B.S. degree in 1960.

He is a veteran of service in Vietnam and holds the Bronze Star Medal.

CAMINO GRAD

SAN ANTONIO — Airman Nicholas Jones, son of Arthur F. Jones of 135 Adrian Ave., South San Francisco, has completed basic training at Lackland AFB, Tex. He has been assigned to Sheppard AFB, Tex., for training in aircraft maintenance. Airman Jones is a graduate of El Camino High School.

CANNONEER

U.S. ARMY, Vietnam — Army Private Gary R. McGrew, 20, son of Mr. and Mrs. Lawrence McGrew, 2350 Whitman Way, San Bruno, was assigned Sept. 30 to the 1st Cavalry Division in Vietnam, as a cannoneer.

REPAIRMAN

PHU LOI, Vietnam — Army Specialist Five Steven L. Welch, 22, son of Mrs. Marie E. Burke, 140 Hampton Court, San Bruno, was assigned as a helicopter repairman in the 205th Assault Support Helicopter Company near Phu Loi, Vietnam, Oct. 3.

What's New At Bruno Bank

Bank of America's former El Camino-San Bruno Branch in San Bruno has a new name and a new manager.

It now is called the Tanforan Park Branch and is headed by veteran area banker Robert E. Bailey.

Bailey replaces Eugene D. Sloboda, who has moved up to manager of the bank's El Camino — Fifth Avenue branch in Redwood City. The San Bruno branch has jurisdiction over the Tanforan Park branch.

Bailey joined Bank of America in 1939 and has spend almost his entire career at branches in San Francisco and on the Peninsula. Most recently he had been serving as a lending officer out of the bank's area administration headquarters in San Francisco.

He is a member of the Sons of Italy in Redwood City and Kappa Tor Sigma and the Balboa High School Alumni Association in San Francisco.

He and wife Norma reside at 2043 Washington Avenue, Redwood City. They have a son, Robert.

Meet Sought With Sheriff

A letter urging a meeting concerning the status and facilities at the San Francisco jail facility at San Bruno has been sent to San Francisco Sheriff Matthew C. Carberry by Robert St. Clair, chairman of the County Board of Supervisors.

St. Clair notes in the letter that the jail "has recently been the target of much adverse publicity," highlighted by the escape of inmates and the murder of a San Mateo County resident.

The board chairman asks a meeting between himself and Carberry, along with their respective administrative staffs, to discuss the jail situation.

St. Clair says that he has arranged for meeting space in the San Bruno City Hall whenever the meeting can be held.

Burglaries Net Stereo, Money

Two residential burglaries over the weekend netted thieves an estimated $2,313 in property in South San Francisco.

Aldo Detomasi, of 653 Spruce Avenue, told police someone entered his home and removed a stereo, color television set, a clock and a coat with a mink collar.

Detomasi estimated his loss at $1,089.

In the other theft, Mario Dodge, of 144 Country Club Drive, told police that someone entered her apartment by prying a screen off a window.

Taken was money, a ring, a television set and radio. The loss was estimated at $1,224.

DRINK MILK

Milk is the main source of calcium in our daily diets and it is difficult to get enough of this mineral without using milk in some form in the day's meals.

Pacifican Is Injured

An 18-year-old Pacifican, injured when his motorcycle collided with a car at Pacifica's Manor-Inverness Drive intersection last week, is in "fair" condition at Mary's Help Hospital today following treatment for a fractured jaw and facial cuts.

The victim, Forrest Durham, of 3291 Waterford, Pacifica, remained in the hospital's Intensive Care Unit this morning following repair surgery last night, according to a hospital spokesman.

Durham's motorcycle, Pacifica police explained, was involved in a collision with a car driven by Pacifica housewife Siane Sites, 22, of 535 Inverness Drive, shortly before 7 a.m. Thursday.

Bruno Police Seek Thief

San Bruno police are seeking a prime suspect in the theft of a .38 caliber revolver.

Frederick K. Chiappe, 32, of 875 Huntington Avenue, told police some acquaintance visited him during the weekend.

Chiappe, a U.S. customs agent in San Francisco, told police that he left the apartment to go to a nearby market. Upon his return, his pistol, valued at $60, and his company, had disappeared.

THE TIMES AND POST CHRISTMAS DRAWING CONTEST

For Girls and Boys

(10 years and younger)

Draw

"WHAT CHRISTMAS MEANS TO ME"

Two winning drawings will appear daily in The Times Saturday, November 29 until Friday, December 19.

$5.00 merchandise certificates will be awarded daily to each winning girl and boy.

$15.00 merchandise certificates will be awarded to two grand winners selected from the daily winners.

Enter as often as you like but be sure to enter before the December 12 deadline.

1. Draw "What Christmas Means to Me" on white paper no larger than 12 inches by 18 inches. Drawing may be with pencil, crayon, watercolor, oil.
2. Entries will be judged on creativity of expression, rather than the realism of the drawing. No photos will be accepted.
3. Children 10 years of age and under are eligible except children of Times' employes.
4. December 12 is the contest deadline.
5. Entries become the property of The Times and no drawings will be returned.
6. Attach the coupon to your entry and mail or bring it to The Times, 1080 So. Bayshore Blvd., San Mateo.

NAME _____

ADDRESS _____

CITY _____

AGE _____

SCHOOL _____

GRADE _____

PHONE _____

PARENTS' SIGNATURE _____

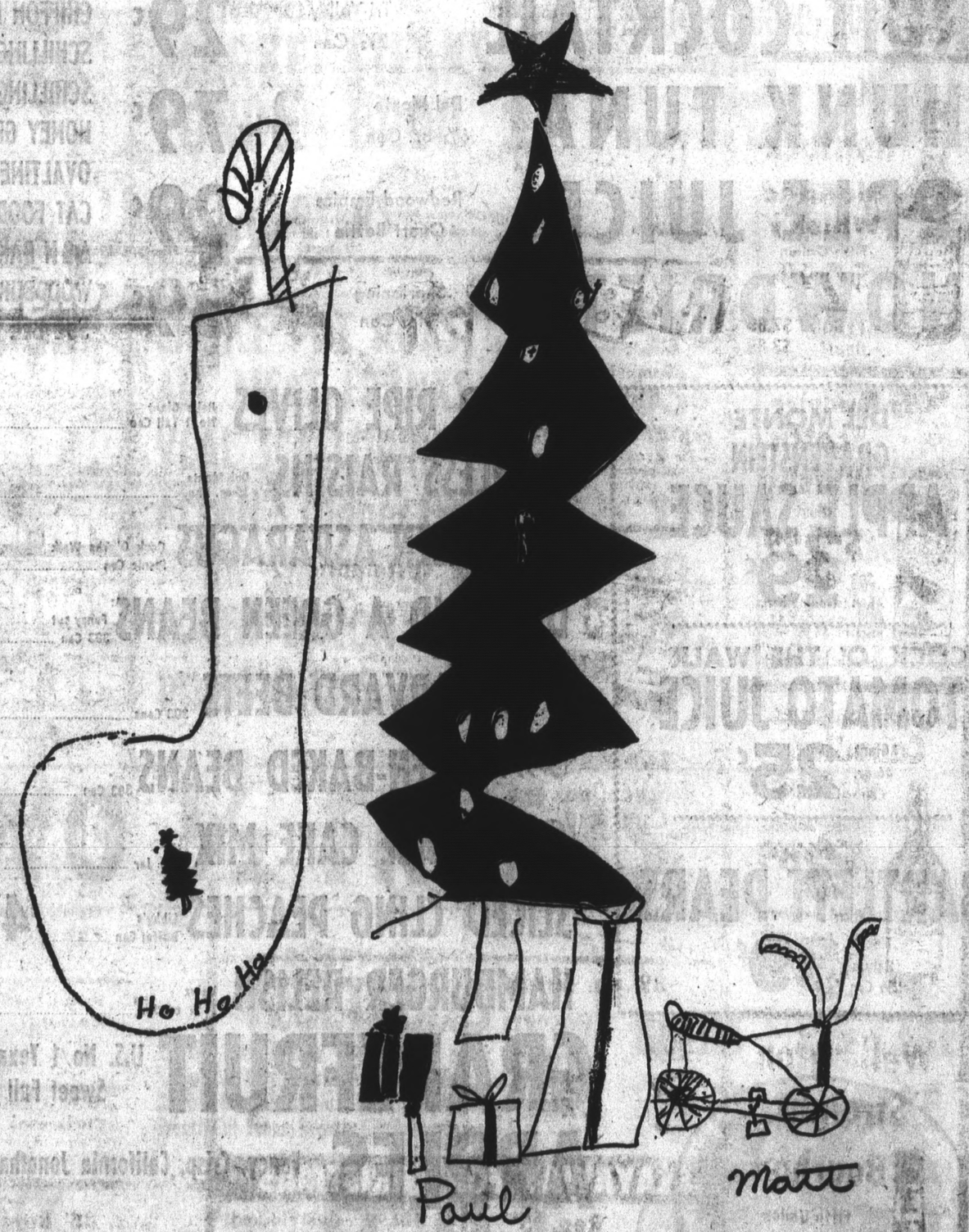

IN REDWOOD CITY
340 Woodside Plaza Shopping Center

IN SAN MATEO
345 South "B" Street

IN SAN BRUNO
Pacific Heights Plaza at Skyline Drive

Thrifty
DRUG AND DISCOUNT STORES

Prices Good Thru Tues

NOW AT SAN BRUNO AND SAN MATEO

Liquor Specials

10 YEAR OLD Waterfill & Frazier 86 PROOF KENTUCKY Bourbon fifth gallon $3.88

Half Gallon 6 YEAR OLD Waterfill & Frazier Kentucky Bourbon $9.99

Jalta Vodka
Half Gallon $6.29

Buy the big half gallon size at big Thrifty savings. A Thrifty exclusive and best seller! The telling's in the tasting. Try it today.

Key of Kentucky Blended Whisky
Fifth Gallon $2.99

- ½ Gal. $7.69
- Quart. $3.89

$4.99 McAlpine Scotch Whisky
Quart $3.99

An outstanding bargain at our everyday low price of $4.99 — now at even greater savings for a limited time only!

Dominion Rare Canadian Whisky
Fifth Gallon $3.89

Priced even lower than our everyday low price of $4.19. Imported from Canada.

Wellington Straight Bourbon
Fifth Gallon $3.69

Six-year-old straight bourbon that's mellow and mild and rich in flavor.

Scotts Glen Scotch
Fifth Gallon $3.48

Distilled and blended in Scotland. A Thrifty favorite. Priced even lower than our everyday low price of $3.98.

TOPS THRIFTY'S OWN PRICE SPECTACULAR!

Reg. $15.99 Room Size Tweed Rugs

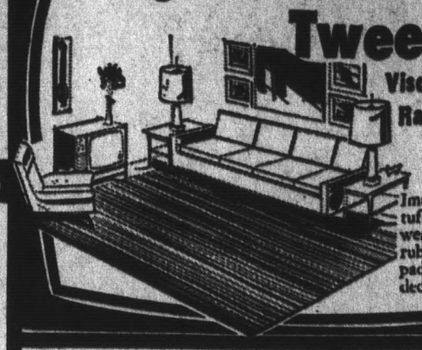

Viscose Rayon $11.44

Imagine an 8½x11½ ft. tufted rug on jute for wear, backed with foam rubber to eliminate extra pad. Tweedtone for any decor.

TOPS THRIFTY'S OWN PRICE SPECTACULAR!

$18.95 Val. 50 Piece Flatware Set

- 16 Teaspoons
- 8 Dinner Forks
- 8 Dinner Knives
- 8 Soupspoons
- 8 Salad Forks
- 1 Sugar Spoon
- 1 Butter Knife

$9.99

Handsome heavyweight stainless steel in "Pinnacle" pattern to complement any table setting. Beautifully gift boxed!

$12.95 Val.! 4-Pc. Walnut Finish TV Tray Table Set

$7.77

4 handsome king size trays and roll about storage rack. Brass tone legs & trim!

$34.95 Value 64" Tall Shelving Unit

Rich walnut finish. Combine units for a library wall. $24.88 ea.

TOPS THRIFTY'S OWN PRICE SPECTACULAR!

Reg. 49¢ to 79¢ ea. Metal Bakeware Set

Your Choice 4 FOR 99¢

Buy 4 and Save 97c to $2.17

Pie, cookie, oblong biscuit pans, round seamless cake, square cake, round party cake, bread or loaf pans. Fantastic selection!

$9.95 Value! Men's Orlon® Acrylic Sweaters

$6.88

Great all purpose sweater in new fall shades! Styles with semi-bell sleeves, side button trim. Orlon acrylic. Sizes S-M-L-XL.

Women's Belted Sweaters
Discount Priced! $9.97

- Belted Cardigans
- Belted Pullovers

Full fashioned sweater jackets of 100% acrylic knits. Choice of collars and V-neck styles in cable and rib fronts. 36 to 40.

Helanca Nylon Women's Shells

Fashion right colors in sizes 36 to 40. 2 FOR $5

Girls' Nylon Panty Tights

Seamless stretch nylon. Colors. 1-3, 4-6, 8-10, 12-14. 99¢

Women's Acrylic Sweater Jacket

2 pockets, V-neck or collar styles in plain or cable design. 36-40. $6.98

Girl's Acetate Quilted Robe

Kodel fiberfill, lace and embroidery trim. Sizes 7 to 14. $3.99

Boys' Pullover Sweaters

Cable or stripe long sleeve pullovers in assorted mock, crew, and V-necks. Full fashion Sizes 6-18. 2.99

Children's Ski Sweater

Long sleeve, pullover in many styles to choose from. Full fashion. Fall colors. Sizes 4 to 7. $2.98

Fantastic Selection
Gift Boxed Sparkling Jewelry
Pin or pendant & earrings, pierced or clip-back earrings, rhinestone pins & earrings. $1.19

Values to $5.00
Rhinestone Jewelry
Looks like the real thing. Assorted styles in pins, drop and button earrings and bracelets. $2.97

Kodak Instamatic 124 Camera Outfit
Special Thrifty combination! Famous Instamatic 124, complete with color film, flashcube, battery & instructions. $14.88

$4.75 Val.! Box of 50 Coral Key Cigars

$2.49

Slight seconds of America's fastest selling 10c cigar.

Mastercraft Briar Pipes

Gift assortment of fine imported briar pipes in popular shapes & sizes. $4.95

39¢ ea. Circus Peanuts

4 FOR $1

29c oz. Buy 4 and save 56c. Choice of 4 varieties!

9.95 Match-O-Matic Butane Pistol Table Lighter

Fastest light in town! Fully automatic, easy to refuel, adjustable flame. $5.99

LAYAWAY FOR CHRISTMAS

Reg. $5.95 Tetherball & Pole Set

$4.66

Pole, ball and ground sleeve. Easy to install for fun in a small area!

$12.99 Value! Flocked Christmas 6 Foot Tree

Shimmering beauty with 45 branches. Sturdy wooden centerpole. $9.99

$15.95 Value! Deluxe 6½ ft. Christmas Pine Tree

Deluxe model with 139 lifelike green branches. $12.88

$13.95 Value! 7 Ft. Christmas Pine Tree

101 branches . . . so realistic you can almost smell the pine. $10.88

Reg. 99¢ Die Cast Detroit Cars
Exact scale . . . with super-flex tires, spring suspension wheels. Exact duplicates! 63¢

BUY THESE 3 VALUES AND YOU GET 10% OFF EVERYTHING YOU BUY

1.5 Oz. Deodorant. Price Incl. "8¢ Off" on Label
- $1.03 Ban Roll-On..... 66¢

7 Ounce
- $1.25 Vitalis Hair Tonic..... 87¢

Bottle of 60 Tablets
- $1.05 Excedrin..... 66¢

SAVE 10% ON TOTAL PURCHASES WHEN YOU BUY 3 OF THESE FINE PRODUCTS!

Bristol Myers will send you 10% of your total purchases (up to $25—a $2.50 refund) when you buy any 3 of the these 4 brands! Ban (all forms), Vote, Excedrin, Vitalis (both forms). Mail in COUPON available at Thrifty, your sales receipt & proof of purchase on the 3 brands. Offer excludes alcoholic beverages & tobacco products. Ask any salesperson for information.

13 Oz.—Plain or with Iron—Buy 4 and Save 25¢
31¢ Enfamil LIQUID 4 FOR 99¢

10 Oz.—Regular—Super, Gray
$1.50 VO5 Hair Spray 99¢

14 Oz. Antiseptic Mouthwash
$1.19 Listerine 73¢

Bottle of 36 Tablets
79¢ Congespirin 53¢

Bag of 100—Buy 2 and Save 20¢
79¢ Soff Puff COSMETIC BALLS 2 FOR 98¢

Box of 30
85¢ Di Gel ANTACID TABLETS 58¢

15cc—Glass or Plastic Bottles
$1.49 Visine EYE DROPS 99¢

Pack of 40 Incl. 9¢ off Pkg.
$1.09 Polident DENTURE TABLETS 66¢

Adult—Hard or Medium
69¢ Pro Toothbrushes 24¢

2½ Ounce
$1.19 Ora Fix DENTURE ADHESIVE 82¢

4 Oz. Bottle—Price Incl. 6¢ Off on Label
55¢ Cutex POLISH REMOVER 29¢

$3.50 Famous Name Dusting Powder
DISC PACKAGE $1.69

Buy for yourself or for gifts!

69c Decorated Boxed Stationery
Plain white or colors, even some air mail. 47¢

Regular $2.29 Zestabs
Bottle of 60 Chewable daily vitamins specially priced! $1.38

Reg. 29c 1000" Cello Tape
Comes complete with handy dispenser. 19¢

83c 3 Roll Box Christmas Wrap
Foil paper in prints and designs. 7½ ft. of wrap. 63¢

$2.49 Dry Mount Photo Frames
8 self adhesive pages, permits photo mounting. $1.97

Reg. 88¢ Bamboo Lawn Rakes

Discount Special! 63¢

Sturdy smooth handle with imported bamboo tines. The ideal rake for leaves!

$2.19 All Metal Porta-Files

$1.58

Pastel finishes . . . holds up to 800 documents. With A to Z index.

Strained in Glass Jars
Gerber's Baby Food 12 FOR $1

Heavy Gauge Plastic Fits 20 to 30 Gallon Cans
98¢ Trash Can Liners PACK OF 12 77¢

Buy 2 and Save 9¢
22¢ ea. Dove Soap BATH SIZE 2 FOR 35¢

14 ounce can
$1.19 Gum Out CARBURETOR CLEANER 88¢

$1.98 Val.! Pk. of 4 Thermo Mugs
Colorama insulated mugs the ideal thing for all hot drinks. 99¢

$1.49 Values! 7 to 9 Pound Enamel Roasters
Family size roasters in even heating enamel.
- 12 to 15 Lb. $2.69
- 16 to 19 Lb. $3.29

$1.44

$1.49 to $1.98 Val. Brasstone Racks
Smoke stand, magazine or record rack or album holder. Brasstone wire! 99¢ ea.

$7.95 Value! Hassock Bench
"Brocade" plastic cover in Ivory, Tangerine or Brown. 20x15x4" $5.77

$1.98 Value! 4 Pc. Steak Knife Set
Stainless steel blades with precision ground edges and handles are guaranteed. 77¢

Decorated Metal Utility Box
Colorful designs, shapes with tight fitting lid. 59¢

3-Speed Hand Portable Mixers
Lady Vanity, automatic beater ejector, heel rest, 6' cord. $6.66

$1.29 50 Foot TV Lead In Wire
Replace all of your old TV Wire now and save! 99¢

$18.80 Universal by G.E. Toaster
G.E. quality construction, toast to any varied shade. UT-1. $12.80

$2.94 Adjustable 5' Wooden Gate
Extends to cover 5' doorways. Complete with hardware. $2.33

Fiesta Terry Kitchen Towels
18x27" in hi-fashion colors. Super absorbant, lintfree. 2 FOR $1

$11.44 Electric Drink Mixer

By Regent! $9.99

Powerful 100 watt super-torque motor. Lifetime lubrication. 20-oz. container.

Laquerware Gift & Serving Pieces

Your Choice $1.44

Trays, compotes, boxes, more in new hot colors with daisy design.

$3.98 Val. 18-Piece Punch Bowl Set

5 quart punch bowl with cups, hooks, and ladle. Great for the holidays! $2.77

$3.98 Dacron® Bed Pillow

Filled with DuPont Dacron® polyester fiberfill covered with satin in pastels, white. $2.98

$39.95 Value! Grape Swag Lamps
Decorator Styled Repeat of a Sell-Out!

Gorgeous lamps that look like a large cluster of grapes. Come in Blue/Green and Lime/Yellow. Ready to hang. Hooks included. $19.96

$19.95 Solid State Novelty Radios

Fine quality solid state radios in choice of Antique Spanish Cannon, Stage Coach, Ancient Knight Helmet or Antique Car. Buy several at this Thrifty discount price, they make wonderful gifts. $14.88

Reg. 59¢ to $1.18 Document Frames

5x7" or 8x10". Black or maple finishes. Use for photos, certificates, etc. 54¢

$10.88 Value! Daisy Foot Locker

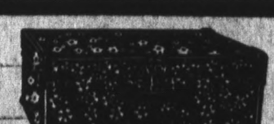

Rugged 3 ply veneer frame with covered quality baked enamel metal finish. Choice of blue or green with Daisy Design. Use as toy chest, too! $7.77

The Day The Bay Was Rediscovered . . .

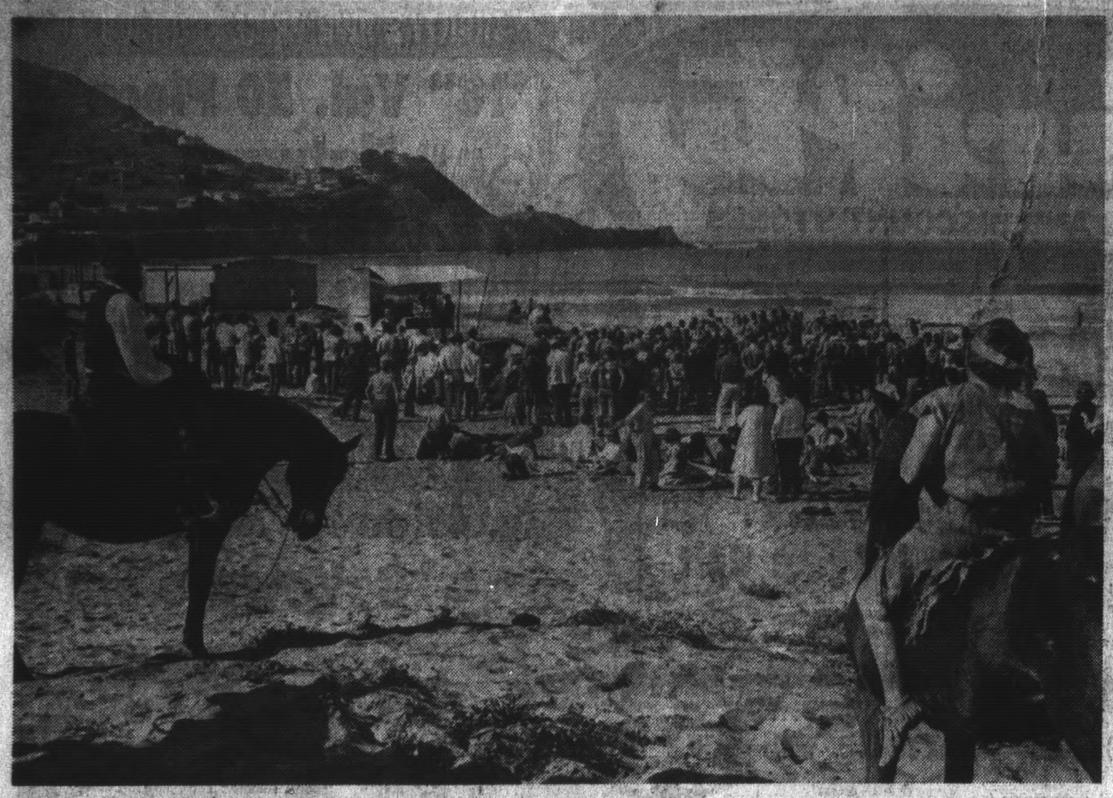

RE-ENACTMENT in Pacifica Saturday of the discovery of San Francisco Bay by Don Gaspar de Portola attracted more than 300 persons who participated in a Portola Day mass on the San Pedro beach (above), then made the historical trek to the top of Sweeney Ridge, from where the Portola party first sighted the bay. Pacifica mayor Nick Gust, on horseback, left foreground, portrayed Portola.
(Post Photos by Donna Starr)

IT WAS A PLEASANT day for the outing, as horsemen and members of some 12 troops of Boy Scouts made the winding, uphill journey to the "discovery" site overlooking the Pacific Ocean and the San Francisco Bay Area, following as closely as possible the path taken by Portola's descubradores 200 years ago tomorrow.

THE POST
24— Wednesday, Nov. 5, 1969

A Feature Potpourri

FRANK LA PIERRE

THOSE WEDDING BELLS — Just heard Augie Conci and pretty Lonnie Myvoich took out a marriage license last week. Which means: Augie's got less than two months befor taking those vows.

THE SHADOW KNOWS that Daly City Officer William Moeller has been suspended for three days. This is the second time in as many months. His first suspension (for allegedly failing to answer a minor complaint call) brought on the first action which is still pending. The recent suspension resulted from a similar circumstance.

DALY CITY WILL be glad to learn that long-time resident Pat DePatta is alive and well in Grodin's new downtown San Francisco store. The new men's clothing store will be opened tomorrow — DePatta hopes.

IT IS HEARTENING to receive so many calls from folks in the North County concerning that black Labrador retriever that bit an 11-year-old child on the back. The boy is getting anti-rabies shots because the dog couldn't be found, or its owner wouldn't come forward. To the folks who wanted to help we say "thanks" and to that dog owner, all the publisher will allow us to say is: "The flat of our sword to you!"

SOME DALY CITY POLICE this column contacted regarding that proposed Drug Abuse Committee made up of local citizens see a police review board — and worse!

Some even go so far as to say it will be nothing more than a "witch hunt." Not so, say its proponents. It will be a sort of clearing house for all those little tales that folks are reluctant to take to police.

But the question remains: Why does Councilman Micheal DeBernardi, who proposed the committee in the first place, insist on having a full report returned within 90 days — or just before the municipal elections?

Why not next July, or October? That would allow sufficient time to form the committee, give them time to study the situation, and allow a respectable report to be returned to the council.

Anyway, it's NOT a witchhunt, supporters say. So put away those matches.

IF WE HAD ANY DOUBTS, they're gone now. About the San Bruno Police Department, that is! We thought they played the favorites, but we don't think like that no more. At least not since Mayor Neil Christal got slapped with a parking ticket last week.

SHUDDER DEPARTMENT — Some police departments in the North County — NOT Daly City — seem to think that they are immune from criticism. That they can simply sweep someone into jail and forget about it. The press dutifully calls, or checks each morning and are told nothing — absolutely nothing — about who has been tossed behind bars, and why. They do DO that in some countries nowadays, we heard.

ELIO FONTANA, recently appointed to the CSM Board of Trustees, will likely resign this post with the Jefferson Union High School Board within a month. Two trusteeships is just too much work Fontana admits.

SLOW, BUT SURE the Powers-That-Be in the Jefferson Elementary School District are changing. The trustee table arrangement, that is! We haven't heard so much table talk since the prelims at the Paris peace talks. Who sits where and why? But the trustees took the bull by the horns and shifted the seating so the audience can see and hear them. Now if we can just convince them that the press table should be relocated so they can see and hear who's talking. . . .

COLOR THAT COUNTY service building, to be located in Daly City, grey — like in dead! Chances of that facility rising in the foreseeable future have as much chance as a snowball in purgatory, a source close to the issue whispers.

STORY BEHIND THE STORY — The reason Paul Hupf was appointed to the Daly City Library Commission is simple: It was the only appointment open and many folks wanted to see the former muni judge back with the "official" city family.

And speaking of Hupf, latest (honest to Betsy gang) stories circulating have him tossing his hat into the county district attorney ring against Keith Sorenson.

They Were The Speakers At Hstorical Coast Event

DR. FRANK STANGER, San Mateo County's historian and co-author with Dr. Alan K. Brown (also present) of "Who Discovered the Golden Gate," spoke of the similarities of the trek to the same spot 200 years ago.

PRIOR to the six-mile trip to Sweeney Ridge, Father Noel F. Moholy, vice postulator on the canonization of Father Junipero Serra, officiated at a San Pedro Beach mass, which launched the special Portola re-creation program.

SAMUEL CHANDLER

(Daly City Librarian)

Song Collection

THERE ARE WORDS worth consideration in Guy and Candie Carawan's collection of songs of the Negro freedom movement.

These words are voiced in the angry cry that is sung to the tune of the Battle Hymn of the Republic.

"Move on over, or we'll move on over you
Move on over or we'll move on over you
Move on over or we'll move on over you
And the movements moving on."

These words flow as a warning to Americans from the pen of Julius Lester. "The days of singing freedom songs and the days of combatting bullets and billy clubs with love are over. We shall overcome sounds old, outdated. Man, the people are too busy getting ready to fight to bother with singing anymore!"

LESTER CAPTURES what he calls the new mood of the Negro American in words that the Carawans chose to close their anthology. ". . . . The time has come for the black man to control the things that effect his life. Like the Irish control Boston, the black man will control Harlem. For so long the black man lived his life in reaction to whites. Now he will live it only within the frame work of his own blackness . . . What they fight for is . . . the right to govern his own life."

Guy and Candie Carawan entitled their collection "Freedom Is a Constant Struggle." In it there are nearly a hundred songs that have been sung by Negro Americans sinie 1960. They are from the hearts of a people — therefore, they are most noteworthy items in modernliterature.

"It isn't nice to block the doorway,
It isn't nice to go to jail,
There are nicer ways to do it,
But the nice ways always fail.
It isn't nice, it isn't nice,
You told us once you told us twice,
Thanks buddy, for your advice,
Well if that's freedom' price
We don't mind . . . no, no, no, no, no
We don't mind."

The songs in the collection are accompanied by bits of prose and by pictures that illustrate both the mood and the plight of the American Negro. For example this from a piece known as Letters From Mississippi:

"There is almost a religious quality about some of these songs (Those the author heard in Alabama) having little to do with the usual concept of God. It has to do with the miracle that youth has organized to fight hatred and ignorance. It has to do with the holiness and the dignity of man. The God that makes such miracles is the God I do believe in when we sing "God is on our side; I know I am on that God's side, and I hope he is on ours."

THE PICTURES ARE ACTUAL photographs of the Negro freedom movement in motion. They are vivid and moving — like the songs and the prose that accompanies them — making the book significant reading for all people, indeed mantory reading for one who would understand the American Negro and his drive for a better life in his country.

Letters to the Editor

Where Are The 'Three Rs'?

'Three R's?"

Editor, The Post:

Whatever happened to the three R's? some parents ask.

Elementary school still offers them, among other things.

My 6-year-old gets three recesses a day. She gets a ten-minute recess before even entering her classroom in the morning, because she is a late bird. If the school officials were to set her arrival time ten minutes later, she would miss the recess, and this might be a detriment to her education.

Maybe they have to fill some gaps. Because when I was a child and got an hour for lunch, I was not given only 20 minutes to eat and then filed out in the school yard to play for 40 minutes, like my child is.

The school yard is another thing. It is a perilous arena where our children must avoid broken glass which is literally strewn over the grounds. Swarms of yelling, running and fighting children are supervised by one to three women.

If a child is not tough and does not know how to avoid the hazards (how many do?), he or she is consumed by the suburban school jungle. Often a teacher is given this yard duty along with her regular tutoring curriculum which is already at pressure point.

The supervision, in fact, is so inadequate, my daughter has had a minor or major mishap at least once a week since the term started. The school nurse never seems to be available and the office secretary administers first aid, if she can get the child to help her diagnose the cause of injury.

In the mornings, when some of us mothers see our children to school, the fourth, fifth and sixth graders are disrespectful by name-calling at us.

The junior high school, on the other hand, has advanced problems, like smokers and young dope addicts who ridicule the non-users. They take over the school buses and give the drivers a day to remember. Some of the boys get their kicks while riding the bus by scratching their knives on their peers. If the bus should jerk at that moment — but who cares?

For all of these privileges we get to pay enormous taxes and are reminded regularly how lucky we are to have such fine schools. Personally, I am beginning to wonder if an education is worth the heavy toll in cost and survival that we pay for it.

Have our suburban school officials buried themselves beneath their paper empires and lost their hold on our youth of today? It certainly appears that they have. We need school officials who will campaign to bring back our well-balanced, old-fashioned discipline. If they do not, I will be one of the first mothers to advocate educational TV, to eliminate all the problems of suburban schools.

MOLLKA ROTH,
Daly City.

LORENE BEASLEY

(Better Business Bureau)

Sorry, No Refunds!

QUESTION: I purchased a pair of slacks for my husband which he did not like. I returned them to the store and asktd for my money back. The store manager offered to exchange the merchandise but said that store policy prohibited cash refunds. Is he within his rights?

ANSWER: Merchandise cannot be returned simply because you changed your mind or your husband did not like his slacks. An item purchased is a contract entered into and the store which refunds money for returned undamaged, non-defective merchandise is doing you a favor, not giving you a right. Determine a store's policy concerning refunds and exchanges before you buy.

QUESTION: A retailer advertised "wholesale to everyone." Is this possible?

ANSWER: Use of the word "wholesale" in merchandising means the sale of merchandise in quantity to a retailer or middleman for resale to the ultimate customer. If the retailer were to pass this merchandise along to the consumer at the price he paid for it, he would shortly be out of business. "Retail" is the sale of goods to the consumer. The use of the word "wholesale" in retail advertising is self-contradictory and has no legitimate place in the offering of merchandise for retail to the public. The word "cost" may also be misleading. Such terms as "wholesale," "Below Dealer's Cost," "Below Wholesale," "Cost Plus X per cent," "Why Pay Retail," etc, are tricky words and phrases conducive to advertising abuses and not in the best interest of public or business.

QUESTION: I purchased a refrigerator from a local store. Two days later I saw the identical model advertised by the same store at a 20 per cent reduction. The manager would not give me the 20 per cent discount on my purchase. Will the BBB handle my complaint.

ANSWER: No, the manager is within his rights as this is obviously a bona-fide reduction from a regular price.

QUESTION: A realtor showed me a house which I liked very much but felt the price to be too high. The property is now for sale by the owner. Will I be able to purchase the house directly from the owner without paying the realtor his commission?

ANSWER: Yes. Cou will not have to pay a commission as the realtor has already rendered his service.

Block Parent Plan Lauded In South S.F.

If the South San Francisco police had their way the city would be saturated with block parents.

Sgt. James Swinferd said the officers recognize the program as beneficial to the department as "extra eyes and ears" and to the parent as security for a child's safety.

The block parent program of course is a system whereby residents unite in an effort to provide a haven for the child who needs immediate aid.

Usually members place a plaque about a foot square in the window of their home. This shows the youngster he can find refuge.

Sgt. Swinferd, who is making a continuous effort to involve all residents of the city, recently addressed the block parents of the Avalon School area of the city.

He recited a list of do's and don't's such as "don't offer children food or drink, except possibly water." Parents also are instructed not to give first aid. However, they are taught how to stop severe bleeding.

Sgt. Swinferd also showed the group a film on mouth-to-mouth resuscitation and demonstrated the proper method on a dummy, whose chest cavity rises if resuscitation is done properly.

Dick Battaglia, chairman of the Avalon block program, indicated he was pleased with the turnout at the Tuesday night meeting.

"Out of a 70 member group we had 50 at the meeting," said Battaglia. "That's pretty good considering two other meetings were taking place in the community at the same time."

Battaglia feels much the same way the police do. "It doesn't take too much time," he said. "And really all it requires is that you be a good neighbor.

"The idea is to give the community the reputation of being genuinely interested in their children. When undesirables (for example child molesters) know this they will stay away."

Battaglia said he felt more people have become interested in the block parent program because of the recent tragedy in Foster City involving the young Nason girl.

"It is sad when people have to wait until something like this happens before they decide to become involved," said Battaglia. "Earlier interest could prevent things like this."

Anyone interested in starting a block parent program, incidentally, should contact their local police department.

Must Face Murder Rap

Robert D. Nielson Jr., will stand trial on January 12 for the murder of 3-year-old Yvonne Santino last July in San Bruno, Superior Court Judge Melvin E. Cohn has ruled.

Judge Cohn turned down attempts of Nielson's attorney, Harlan Veal, to have his client released on his own recognizance or have his bail reduced.

"I am not about to O.R. a murder charge," Judge Cohn ruled. Nielson, who was also accused of sexually molesting the little girl, is being held in lieu of $25,000 bail.

The mother of the dead girl, whom Nielson married after the child's death, was in court this morning with a friend.

The little girl was found dead in a bathtub at her home in San Bruno on July 1.

No Evening Interview Hours

Termination of special evening interviewing hours provided by the mission social security office has been announced through Everett M. Eaton, district manager.

Starting November 6, the office at 761 Sout Van Ness Avenue, will return to its normal 8:30 a.m. to 4:30 p.m. open hours.

The office has been open Thursday evenings from 4:30 p.m. to 7:30 p.m.

Eaton explained that, according to studies conducted recently, there were not enough callers during the evening to justify continuing to keep the office open.

NEW YORK AREA CODE 212 DIAL DIRECT IT'S TWICE AS FAST

And you save money when you call station-to-station . . . on out-of-state calls, even more after 7:00 PM or anytime during the weekend.

Pacific Telephone

SAFEWAY drug center

870 N. DELAWARE SAN MATEO 342-5727
FAIRMONT CENTER PACIFICA 355-5700
SALES DATES Nov. 5th thru Nov. 9th

IDEAL 18 inch "CRISSY" DOLL THE HAIR GROWING DOLL!
YOU MAKE IT LONG OR SHORT #1051 - 1052
• 12.95 VALUE! $9.97

REMCO FRUSTRATION BALL
A GAME of SKILL & FUN! #841
• 3.10 VALUE! $1.87

USE OUR LAY-AWAY PLAN!
Just $2.00 Holds Your Purchase!

Tonka MINI-FUN BUGGY
MODEL #1010
1.65 VALUE!
• BUY NOW!
99¢

ZEE TOILET TISSUE
TOILET TISSUE 4 ROLLS
• 4 Roll Pack!
29¢

LIQUOR FAVORITES
• LIQUOR NOT AVAILABLE AT PACIFICA

HUDSON HOUSE GIN or VODKA
• FULL 80 PROOF!
• YOUR CHOICE!
CHARGE IT! QUART $3.27

SAY BON-WHITE or PINK CHAMPAGNE 3.77
MAGNUM BOTTLE — 51 Oz. MAGNUM .....

HUDSON HOUSE • FULL 80 PROOF! AMERICAN WHISKEY • QUART SIZE 3.77

HUDSON HOUSE 10 YR. OLD—80 PROOF! STRAIGHT BOURBON WHISKEY • QUART SIZE 3.99

HUDSON HOUSE BONDED 100 PROOF KENTUCKY STRAIGHT WHISKEY • QUART SIZE 4.77

NOXZEMA SKIN CREAM
10 Oz. Jar!
• BUY NOW!
• 1.45 VAL. 88¢

ONE-A-DAY VITAMINS
• REGULAR or with IRON!
• BOTTLE of 100 TABLETS!
2.89 VAL! $1.87

Excedrin P.M. TABLETS
The night-time pain reliever that also helps you sleep . . .
50 TABLETS
• SAVE!
1.39 VAL! 77¢

SECRET SPRAY Deodorant
• 7 oz. SIZE!
• 1.59 VAL.!
• Our Low PRICE!
77¢

SQUIBB "ANGLE" TOOTHBRUSH
with SYNTON or "1600" BRUSH! ADULT SIZE!
• 49¢ Val.
29¢

NEW MENNENS PROTEIN "21" SHAMPOO
REGULAR, DRY or OILY FORMULAS
7 oz. SIZE!
• 1.59 VALUE!
97¢

WRIGLEY'S PLENTY-PAK GUM
• DOUBLEMINT
• SPEARMINT
• JUICY FRUIT
11¢ Plus.

NESTLE'S QUIK
INSTANT - Hot or Cold!
• 2 LB. PKG. 89¢ VALUE!
69¢

Alka-Seltzer 25 TABLETS
Tablets 47¢
73¢ VALUE!

CHECK THESE "MONEY SAVERS"

Not Available at Pacifica
FRISKIES MIX or SAUCE CUBES DOG FOOD
25 LB. BAG!
YOUR CHOICE $2.39

Furnace Filters
FULL 1 Inch THICK! ALL POPULAR SIZES!
• SAVE!
• 79¢ VALUE!
44¢

HOUSEHOLD PLASTIC SALE!
Your Choice of Laundry Basket, Dish Pan, Waste Basket, Cutlery Tray, Utility Tub or Pail!
BIG SAVINGS!
47¢

"CARESSE" ADHESIVE SHELF COVER
6 YD. ROLL!
• OUR LOW PRICE!
97¢

Langendorf COOKIES
Choice of Banana, Butter Rum, Mixed, Chocolate-Vanilla Cremes, Bon-Bons, Cocoa Eclaires, Pink White, Toasted Puffs, Sugar Wafers or Fig Bars.
• YOUR CHOICE!
29¢ VALUE!
19¢

TAMPAX. TAMPONS REGULAR or SUPER!
Pkg. of 40's
1.79 VALUE!
$1.09

LOADED WITH DELUXE FEATURES!
REALTONE AM-FM SOLID-STATE STEREO MULTIPLEX
Static free - W/AFC — Two Separate Audio Amplifiers — 1—4x6" oval speakers — Exclusive stereo eye for pin-point FM Stereo reception — 2 plastic Walnut wood grain cabinets.
79.95 VALUE! $49.49

REALTONE Cassette Tape RECORDER-PLAYER
Solid State Model! Uses 4 "C" Batteries. Push Button control, automatic level control, separate jack for microphone Remote Control. Earphone #229. Adapter-Optional for $3.87.
• CHARGE IT! • 39.95 VALUE!
$24.87

CASSETTE RECORDING TAPE CARTRIDGE
ALL IN HANDY MAILING BOX! YOUR CHOICE!
• 1/2 HOUR 57¢ • 1 HOUR 67¢ 1 1/2 HOUR $1.19

QUIK-PIK 15-DRAWER STORAGE CABINET #11-615
$2.88

"POP" COLOR PLASTIC STORAGE CABINETS
9-DRAWER $1.77 10-DRAWER $2.59

PROCTOR-SILEX 11-CUP PERCOLATOR
IT'S GLASS • IT'S ELECTRIC IT'S THE CLEANEST
Bowl lifts out for easy cleaning. No bitter taste often found in harder to clean metal pots. Attractive, smart . . . and very practical.
• CHARGE IT!
• BIG BUY! $9.99

CHARGE IT...with YOUR BANKAMERICARD or MASTER CHARGE CARD!

Indian Summer Brings Out The Barbecues For Late Season Taste Treats

The past week's "Indian Summer" weather on the Peninsula brought out the barbecue grills again. Some families stay outside until the rain comes, and even after.

Of course, those with stationary barbecues can enjoy these left over warm days without effort.

On the other hand, there are occasions when it is easy, and quick to barbecue during Indian Summer, if the grill is handy.

For example, there are desserts easily prepared on the gas, charcoal or other grills.

And when you have everything going, bring out the camera and take a ten-second picture of it all to mail to your envious friends glaring at the snow back East.

Many fruits have a natural affinity for the smoky barbecue flavor. They generally cook in a shorter time than meat. Be sure to baste them frequently if they aren't in a sauce. Brush medium-to-large pieces of fresh or canned fruit with butter and grill on each side over a medium flame. Sprinkle with brown sugar and serve plain, with cold sour cream or with ice cream.

The easiest thing to prepare is roasted apples. Fill cored applies with one of these interesting fillings before roasting them in foil for thirty minutes: chopped spiced cranberries; chopped nuts and raisins with maple sugar; chopped dates with candied ginger; apricot or greengage plum jam; prune or apricot puree sweetened with brown sugar and flavored with rum.

Bananas are also popular. Slits are made in unpeeled bananas. Then nuts, brown sugar or honey are spooned into the opening before wrapping the fruit if foil. Peeled bananas are usually sauteed or served flambe. Select bananas that are not overripe and cook them until soft, but not mushy.

Following are some other delightful desserts that lend themselves to outdoor grill cooking:

BAKED APPLESAUCE

1 cup ground blanched almonds
1 cup macaroon crumbs
2 or 3 cups applesauce
2 tablespoons butter
Whipped cream (optional)

Position grid of grill so that it is about 5 inches from the briquettes. Blend almonds and macaroon crumbs. Place a layer of applesauce in a small greased baking pan. Top with a layer of the almond mixture. Repeat with a layer of applesauce, then almond mixture. Dot with butter. Cover the pan with foil and place on grid. Lower hood, then vent partially. Heat applesauce over medium flame about 20 minutes or until hot. Serve immediately with whipped cream. Makes 4 to 6 servings.

PINEAPPLE IN PORT

1 cup pineapple juice
½ cup port
½ cup sugar
1 tablespoon grated orange rind
1½ teaspoons grated lemon rind
1 large ripe pineapple, peeled, cored and sliced
Orange slices (optional)

Combine pineapple juice, port, sugar, grated orange and lemon rind in a saucepan or skillet. Bring mixture to a boil over low flame of grill. Simmer 10 minutes. Stir in fruit. Remove from grill and cool. Makes 4 to 6 servings.

BERRY COMPOTE

1 cup sugar
½ cup water
2 teaspoons lemon rind
1 small stick cinnamon
2 pounds fresh berries

Combine sugar, water, lemon rind and cinnamon in a saucepan. Bring to a boil over medium flame of grill. Simmer 5 minutes, then discard the cinnamon stick. Add berries to the syrup. The mixture may then be removed from the grill or simmered gently an additional 2 minutes before removing. Cool and serve over soft custard or ice cream. Makes 6 to 8 servings.

BANANAS ABLAZE

6 bananas, peeled and cut in half lengthwise
Sugar
¾ cup flour
1 egg, well beaten
3 tablespoons butter
3 ounces krisch or rum, warmed
Ice cream (optional)

Sprinkle the bananas with sugar. Dip each piece in flour, then beaten egg and again in flour. Melt butter in skillet over medium flame of grill. Saute bananas until they are soft, but not mushy. Arrange in a serving dish. Pour over warmed liquor; ignite and serve blazing as is or over ice cream. Makes 6 to 8 servings.

SAUTEED PINEAPPLE

½ cup butter
1 large ripe pineapple, peeled, cored and diced
¼ cup sugar
¼ cup kirsch
1½ cups heavy cream

Melt butter in skillet over low flame of grill. Saute pineapple until it is lightly browned on both sides. Sprinkle with sugar. Slowly add kirsch and simmer until it is almost absorbed. Pour cream over pineapple taking care not to stir the mixture. When thoroughly heated, serve immediately. Makes 4 to 6 servings.

Try Chowder Made With Tuna Fish

Chowder lovers of the world unite. Meet at the luncheon table and enjoy the company of a bog bowl of steaming diced potaties, tuna chunks, and hot milky broth. Soothes the spirit, you know.

Tuna Potato Chowder
Oysterettes
Pear Wedges with Hot Mint Chocolate Sauce
Team — Milk

Tuna Potato Chowder

¼ cup chopped onion
2 tablespoons finely chopped green pepper
2 tablespoons butter or margarine
1 can (10¼ ounces) frozen condensed cream of potato soup
½ soup can milk
½ soup can water
Dash ground mace
1 can (7 ounces) tuna, drained and flaked

Cook onion and green pepper in butter until tender. Add remaining ingredients. Heat until soup is thawed; do not boil; stir often. 4 servings.

Quick Tips:

"V-8" of the Sea Cocktail: Combine 1 can (12 ounces) "V-8" juice and 1½ cups clam juice, chill. Serve with lemon wedges. Serve 6.

An Italian Touch For Your Lunch

There's a distinct Italian overtone to this lunch. You can trace the origin of the hero sandwich straight to the little restaurants along the bayside of Naples.

Minestrone Soup
Napoli Special*
Malaga Grapes
Spice Nut Cookies
Coffee
Milk

QUICK TIPS:

*Napoli Special: Cut 2 Italian rolls in half. Spread with mixture of 1 can (11 ounces) spaghetti sauce with meat, ¼ cup sliced ripe olives, and 1 tablespoon chopped green onion. Top with strips of Mozzarella cheese. Broil 5 minutes. Serves 2 to 3.

*"V-8" Juice with Dill: Combine one 12-oz. can "V-8" juice and 1 teaspoon chopped fresh dill. Garnish servings with a sprig of dill. Makes 3 to 4 servings.

Advertised Prices Effective Wednesday Through Saturday, November 5, 6, 7, 8.

USDA CHOICE

7-Bone Chuck ROASTS Meaty USDA Choice Grade Steer Beef Lb. 54¢

T-Bone Steaks

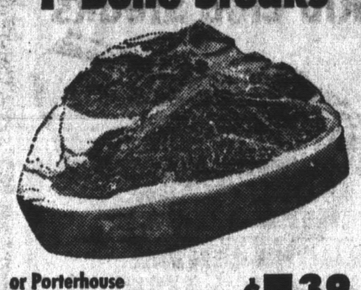

or Porterhouse U.S.D.A. Choice Steer Beef Lb. $1.39

Canned Picnics

Dubuque 4¾-lb. Can $3.99

LUNCHEON MEAT FAVORITES

All Meat Franks Safeway—1-lb. Package 64¢
Ball Park Franks Hygrade—1-lb. Package 86¢
Sliced Salami Gallo or Galileo—6-oz. Pkg. 86¢
Stick Salami Gallo or Galileo—13-oz. Stick $1.36
Leo's Chipped Meats Beef or Ham—3-oz. 36¢

Safeway Luncheon Meats Pickle & Pimento, Olive, or Spiced Luncheon Loaf Your Choice—8-oz. Pkg. 3 for $1

Regular Chuck Steaks Meaty, U.S.D.A. Choice Steer Beef—Lb. 59¢
Standing Rib Roasts Famous Safeway Trim, U.S.D.A. Choice Steer Beef—Lb. $1.09
Boneless Chuck Roasts U.S.D.A. Choice Steer Beef Excellent for Pot Roasting—Lb. 84¢
Boneless Crossrib Steaks U.S.D.A. Choice Grade Steer Beef—Lb. 99¢
New York Cut Steaks Boneless, U.S.D.A. Choice Steer Beef—Lb. $1.99

SAFEWAY

BEVERAGE GLASSES Olive Aztec, Gold Tiara, Ole Gold—12-oz. Size 4 PACK 77¢

CREAM OF Mushroom Soup Campbell's 10½-oz. Can 17¢

Clam Chowder Snow's—10-oz. Can 33¢
Clam Chowder Snow's Manhattan 10½-oz. Can 23¢
Soup Mixes Mrs. Grass, All Var., Reg. Size 3 for 29¢
Bouillon Cubes Steero, Chicken or Beef—Reg. Size 22¢

Crackers Busy Baker—Salted or Unsalted—1-lb. Package 29¢

Applesauce Highway—16-oz. Can 8 for $1
Corn Flakes Safeway—18-oz. Package 34¢
Lipton Tea Black Carton of 48 Bags 49¢

DUNCAN HINES CAKE MIXES 8 VARIETIES (Except Angel Food) 4 FOR $1

LUCERNE PARTY PRIDE ICE CREAM Spumoni or Egg Nog and Many Other Flavors ½ GALLON 68¢

Busy Baker Cookies Ginger, Lemon, Vanilla or Cocoa Snaps—2-lb. Pkg. 49¢

Hi-C Fruit Drinks All Flavors—12-oz. Cans 12¢
Clamato Juice Lord Mott's 5½-oz.—4-Pack 49¢
Grapefruit Juice Town House, Unsweetened 46-oz. Can 43¢
Apricot Nectar Town House—46-oz. Can 39¢
Apple Cider Town House—Gallon 99¢

Tomato Juice Town House 46-oz. Can 4 for $1

BREAKFAST NEEDS

Pillsbury Biscuits Baking Powder or Flaky Reg. Size 21¢
Corn Muffin Mix Jiffy—8½-oz. Pkg. 12¢
Cheerios Cereal 15-oz. Package 53¢
Post Raisin Bran 20-oz. Package 55¢
Kelloggs Product 19 12-oz. Pkg. 55¢
Oatmeal Instant—Quaker, Flavored—Reg. Pkg. (Main.....10-oz. 42c) 44¢
Pure Orange Juice Lucerne 48-oz. Bottle 69¢
Ice Box Spread Chiffon, Flavored 8-oz. 29¢
Corn Oil Margarine Fleischmann 1-lb. Pkg. 35¢
Sunnybank Margarine Corn Oil 1-lb. Pkg. 29¢

Edwards Coffee Vac. Packed SAFEWAY Bag Coffee 2 LBS 99¢ 2 LBS 97¢

Safeway Instant Coffee 10-oz. Jar 98¢
Hills Bros Coffee 1-lb. 71¢ 2-lb. $1.33 Instant 10-oz. $1.11

Large AA Eggs Cream O' The Crop Carton Dozen 54¢

Crest Toothpaste, Regular or Mint, 5-oz.—Reg. 83c (6¾-oz. Tube.....Reg. Price $1.05....74c) 65¢
Prell Liquid Shampoo, 3.5-oz.—Reg. 69c (1.5-oz.....Reg. 39c....25c) 49¢
Prell CONCENTRATE—3-oz.—Reg. $1.09 89¢
Eye Drops VISINE—15 cc Plastic Bottle—Reg. $1.50 $1.32
Desitin Ointment 2¼-oz. Tube—Reg. $1.09 86¢

Lucerne Concentrated Milk One Half Gallon, Makes Up Into 6 Full Quarts of Whole Milk. Save 34c or More Over Regular Price of 6 Quarts—HALF GALLON $1.25
Whipping Cream Lucerne—½-Pint Carton 39¢
Bordens Milkshakes All Flavors—Regular Can 18¢
Lucerne Butter 1st Quality, Cubes—1-lb. Carton 83¢

CHEESE CHOICES

Longhorn Half Moons Safeway, Random Weights Approximately 12-oz. Package 10¢ OFF PRICE MARKED
Sliced American Cheese Safeway, Twin Pack or Single Wrapped Slices One Pound Package 79¢
Sliced Safeway Cheese American, Pimento or Swiss Single Wrapped—8-oz. Package 45¢

PARSON'S AMMONIA 42¢ (28-oz. 23c), Sudsy—56-oz. Bottle

Calgonite Dishwasher Detergent—35-oz. 69¢
Detergent Dishwasher—White Magic 3-lb. 2-oz. Package 69¢
Dove Soap Toilet—Bath Bars—7c Off (Regular Size Bar 2 for 39c) 2 for 47¢
Brocade Toilet Soap 10 Bar Poly Bag 55¢

PET FOODS

Pooch Dog Food Regular, Liver or Chicken Flavor—15.5-oz. 12 for $1
Pooch Royal Beef Meat with Gravy 14-oz. (Chicken with Broth.....15-oz. 6 for $1) 5 for $1
Dog & Cat Food Pooch 24-oz. Can 6 for $1
Kat Nip Cat Food All Flavors Regular Size 8 for $1

ORANGE JUICE Scotch Treat Frozen 6-oz. Can 6 for $1

GREEN PEAS ..... 10-oz.
FRENCH FRIES Regular or Crinkle Cut 9-oz.
PEAS & CARROTS ..... 10-oz.
SPINACH Chopped or Leaf 12-oz.
COOKED SQUASH ..... 14-oz.
TURNIP GREENS ..... 10-oz.
Bel-air Brand Your Choice 6 for $1

Hawaiian Punch Red—6-oz. 20¢
Bel-air Waffles 6 Pack Package 8 for $1
King-O Butterhorns 12 Count $1.34
Honey Buns Morton—9-oz. Package 29¢
Cream Pies Bel-air—All Varieties—14-oz. 29¢

BEL-AIR PIZZAS

Cheese Pizza . . . . . 16-oz. 59¢
Sausage Pizza . . . . 19-oz. 69¢
Pepperoni Pizza . . . 19-oz. 79¢

Cragmont Cola 16-oz. Bottle Plus Deposit 6 for 49¢
Draft Beer Brown Derby—11-oz. 6-Pack 79¢

Stop to Park Stop to Shop Stop to Save

1420 Southgate, St. Francis Heights DALY CITY

2256 Westborough Blvd. Westborough Square, S.S.F.

260 Washington St. COLMA

Government Book on Food Has Information for Shopper, Interesting Recipes

Housewives bewildered by the variety of meats, vegetables and other food items displayed in the markets, and confused by the cuts and price ranges, may find a quick solution in a new book just release by the U.S. Department of Agriculture.

Titled "Food for Us All," the yearbook covers the range of foods and packaging or cutting in 360 pages of up-to-date information.

It includes a number of foolproof recipes as well as complete information as to the various foods offered on the market.

Particularly valuable for the consumer are tips on when to buy and what to buy when shopping.

For example, the selection of poultry, its handling, cooking and preservation are fully covered. The number of days it may be kept in the refrigerator, the maximum time allowable on poultry in the freezer, and the handling, storage and re-use of the gravy is fully set forth.

One should not, for example, touch other foods after handling poultry in cooking, until washing the hands, and the implements used, to avoid possible cross-contamination. Nor should poultry ever be partially cooked one day and completed another.

Correct thawing procedures are outlined, as well as stuffing, cooking, testing and special handling in broiling and rotisserie cooking. A roasting temperature table is included.

A number of methods of preparing fried poultry are presented, with instructions as to batter, etc. Recipes in this section include Brown Poultry Gravy, Stuffing. Hot Turkey Stuffing Sandwiches, Chicken Salad, Turkey-Avocado Cutlet, Chicken Corn Casserole, Scalloped Turkey and Vegetable, and Zesty Creamed Turkey.

Equally interesting is a large section on seafood, emphasizing "That Tang of the Deep."

Market forms of fish are discussed, detailing the cuts and the relationship of canning procedures to quality and taste.

Remarks on lobster and shellfish can make the difference between success and failure for the hostess, and the information contained in this chapter is revealing and to the point.

A table on approximate yield and amount to purchase, per serving, for all fish and shellfish is included.

Recipes include Halibut Hawaiian, Alaskan King Crab Legs. Chesapeake Bay Seafood Bake, Flounder Kiev, Western Fried Rainbow Trout, Fish A La Stroganoff, Southern Pickled Shrimp, Stroganoff Sauce, New England Steamed Clams, Shannon Salmon Steaks.

For the bride, a section on eggs — "Nature's Pre-packaged Masterpiece of Nutrition," will develop an immediate sense of proportion and skill in not only good breakfasts but good cooking. Even experienced cooks may learn a few things about eggs that they didn't know. This section is more definative and complete than an encyclopedia and discusses everything from the effect of present diet and environment on the egg to why today's broken out eggs seem smaller.

Egg lovers may enjoy such recipes as Cheese Fondue, Molded Egg Salad, Egg Salad Sandwich Filling, Chocolate Souffle, Chocolate Peppermint Puffs, Lemon Date Bars, and Baked Custard.

Similarly, a meat section discusses meat buying, cuts, values, and meal planning.

Other buying-and-cooking - food section items include discussions of milk, fruits, vegetables, nuts, cereals, fats and oils, sugar and sweets, beverages from coffee to chocolate, pickles, spices and herbs, and baking.

"Food and Your Life" section includes good family food habits, snacks, food planning at different cost levels, stretching the food dollar, good guide for various ages, staying trim, basic food nutrient needs, tables of nutritive values, improving the diet, entertaining, picnic pointers and community meals.

The book includes the growing and harvesting of foods under a processing and packaging, buy-new foods available, new section "Food from Farm to You." This section covers the new foods available new processing and packaging, buying in quantity, changes in food popularity, eating out, and school lunches, among other things.

An outdoor meal article covers such thoughts as making a frying pan out of a coathanger, a proper barbecue brunch menu, with tips on preparation, safety tips, what to do with the fish caught on an outing, and cooking spiced bananas.

All of this is available from the "Superintendent of Documents. Washington, D.C., 20402" for the price of $3.50.

For our Peninsula readers who don't want to wait, we include a few sample recipes:

Banana Bread

5 by 9-inch loaf
¾ cup sugar
½ cup shortening
2 eggs
1 cup mashed banana
1¼ cups unsifted flour
2 teaspoons baking powder
½ teaspoon baking soda
½ teaspoon salt

Beat the sugar, fat and eggs together until light and fluffy.

Stir in bananas.

Mix dry ingredients thoroughly.

Add dry ingredients to banana mixture, stirring until just smooth.

Pour into greased 5 by 9-inch loaf pan.

Bake at 350 degrees F until firmly set when lightly touched on top, or for 50 to 60 minutes.

Cool on rack. Remove from pan after ten minutes.

For Date Nut Banana Bread — add ½ cup chopped dates and ½ cup chopped nuts with the bananas when mashed.

Delicious Sweetpotato Puff can be prepared from either fresh, canned or dehydrated sweetpotatoes.

Sweetpotato Puff

2 cups mashed sweetpotatoes
¾ cup hot milk
3 tablespoons butter or margarine
¼ teaspoon salt
¼ teaspoon allspice
1 tablespoon grated orange rind
2 eggs

To the sweetpotatoes add the milk, fat, salt, allspice, and orange rind. Mix well. Separate eggs. Beat the egg yolks and add to sweetpotato mixture. Beat egg whites until stiff, and fold the potato mixture into the whites. Place in a baking dish and bake at 350 degrees (F) for 45 minutes.

Always tasty, and quite economical. is cheese fondue.

Cheese Fondue

2 cups hot milk
2 cups shredded mild or sharp cheese
2 cups soft breadcrumbs
2 tablespoons butter or margarine
¼ teaspoon salt
6 egg yolks beaten
6 egg whites, stiffly beaten

Preheat oven to 350 degrees (F) (moderate.

Combine milk, cheese, breadcrumbs, fat and salt.

Stir a little of the hot mixture into egg yolks, then stir egg yolks into rest of hot mixture.

Gently fold in egg whites.

Pour into buttered 2-quart baking dish. Bake about 30 to 40 minutes, or until knife inserted in center comes out clean. Serve immediately.

VARIATION: Add ¼ cup finely chopped and crisply cooked bacon to mixture before folding in egg whites.

KEEP COVERED

Butter can lose some of its fine flavor if it's left at room temperature for too long or exposed for too long a time to light. That's why you should remember to keep it in a covered dish in the refrigerator between meals.

Crossrib Roasts
Lean, Boneless U.S.D.A. Choice Steer Beef Lb. 97¢

Rib Club Steaks
U.S.D.A. Choice Steer Beef Fine For BBQ Lb. $1.29

We reserve the right to refuse sales to commercial establishments

PRE-COOKED SEA FOODS

Perch Fillets	Captain's Choice Random Weights—Lb.	79¢
Sole Fillets	Captain's Choice Random Weights—Lb.	89¢
Haddock Fillets	Captain's Choice Random Weights—Lb.	89¢
Sea Scallops	Captain's Choice Random Weights—Lb.	$1.79
Gulf Shrimp	Captain's Choice Random Weights—Lb.	$1.79

SMOKED MEAT FAVORITES

Boneless Hams	Hormel "Cure 81"—Lb.	$1.39
Sliced Bacon	Hormel Black Label—1-lb. Pkg.	76¢
Sliced Bacon	Dubuque Royal Buffet—1-lb. Pkg.	75¢
All Meat Franks	Dubuque—1-lb. Package	68¢
Sliced Bacon	Dubuque Mississippi—1-lb. Pkg.	75¢

Slab Bacon Whole or By The Piece—Lb. (Sliced—Lb. 74c) 59¢
Veal for Scallopini Thin Sliced ... No Waste—Lb. $1.39
King Crab Legs From Cold Alaskan Waters —Lb. $1.11
Top Sirloins Boneless, U.S.D.A. Choice Steer Beef—Lb. $1.69
Market Steaks Boneless, U.S.D.A. Choice Steer Beef—Lb. $1.79

Full Cut, Round STEAKS Bone-In, USDA Choice Grade Steer Beef Lb. 88¢
USDA CHOICE

Tuna Sea Trader, Chunk—6½-oz. Can 29¢
Bisquick 40-oz. Package (Mrs. Wright's Biscuit Mix 40-oz. 35c) 39¢
Towels Chiffon Printed or Sun Fresh—120 Sheets 4 FOR $1

Pear Halves	Highway, Bartletts 29-oz. Can	29¢
Seasoning Mixes	Schilling Meat Loaf, Taco, Beef Stew—Package	17¢
Pinto Beans	Town House—4-lb. Cello (2-lb. Cello 25c)	49¢
Green Split Peas	Town House 1-lb. Bag	2 for 35¢
Long Grain Rice	Town House—5-lb. Bag (2-lb. Bag 35c)	85¢
Corned Beef	Town House—12-oz. Can	59¢
Bertolli Olive Oil	Gallon	$4.59
Tomato Paste	Contadina—6-oz. Can	2 for 29¢
Asparagus	Town House, Cut Tips & Spears 15-oz.	29¢
Pudding & Pie Filling	Jell-well Asstd., Pkg.	10 for 99¢
Nonfat Dry Milk	Lucerne—20 Quart Size	$1.99

Brown Gravy Mix Schilling ⅞-oz. Pkg. 2 for 35¢

Mrs. Wright's BREAD Super Soft, 1-lb. Loaf White or Wheat 4 for 95¢

Rolls	Brown & Serve—Flaky, Twin, Half & Half Poppy Seed—Package	31¢
Oatmeal Bread	Skylark—1½-lb. Loaf	35¢
Split Top Bread	Skylark—1½-lb. Loaf	33¢

Fresh Mushrooms Fresh Cut, Calif. Grown Lb. 59¢
Cabana Bananas Pound 10¢ or 5 Lbs. 49¢
Fla. Pink Grapefruit Pound 16c, or 5 Lbs. 79¢
D'Anjou Pears Choice Northwest Fruit ... Best For Flavor—Pound 25c, or 2 Lbs. 49¢
Yellow Onions U.S. No. 1, Safeway Brand 4 Lb. Bag 39¢

Apples	Extra Fancy, Red or Golden Delicious or Red Romes—Pound 16c, or	5 Lbs. 79¢
Red Grapes	Best of the Season Pound 25c, or	2 Lbs. 49¢
Clip Top Carrots	Tender and Sweet and Good to Eat—Lb. 13c, or	3 Lbs. 39¢
Fresh Salad Lettuces	Red, Butter, Romaine Each 13c, or	3 for 39¢
Cauliflower	Large, Snowy-White, Cello-Wrapped Heads —Each	39¢
Garden-Fresh Spinach	Large Bunches Each 15c, or	2 for 29¢

More Safeway Dried Fruit Favorites!

Dried Apricots	Town House, Large Size—8-oz. Pkg.	89¢	Dried Prunes	Sunsweet, Extra Large—1-lb. Pkg.	47¢
Dried Prunes	Sunsweet, Extra Large—2-lb. Pkg.	86¢	Dried Nectarines	12-oz. Package	96¢
Pitted Prunes	Sunsweet—12-oz. Package	48¢	Seedless Raisins	Town House—4-lb. Pkg.	$1.59
Seedless Raisins	Sun Maid—14½-oz. Box	34¢	Seedless Raisins	Town House—15-oz. Package	39¢
Calmyrna Figs	Town House—12-oz. Package	54¢	Seedless Raisins	Town House Package of Six 1½-oz. Boxes	33¢
Evaporated Apples	Gravenstein—6-oz. Package	39¢	Seedless Raisins	Sun Maid, Nectars—15-oz. Pkg.	44¢
Dried Peaches	Town House, Large—12-oz. Pkg.	96¢	Golden Seedless	Sun Maid—15-oz. Package	37¢
Mixed Fruit	Town House, Select Quality—12-oz. Pkg.	91¢	Sun Maid Currants	11-oz. Package	39¢
Dried Prunes	Town House, Large—2-lb. Package (1-lb. Package 41c)	79¢	Chopped Dates	Waldorf, Cooker Dates—10-oz.	49¢
Dried Prunes	Town House, Medium—2-lb. Pkg.	68¢	Pitted Dates	Dromedary—8-lb. Package	69¢

Nuts NEW 1969 FALL CROP Walnuts, Almonds, Filberts or Brazil Nuts —Lb. 49¢

SAFEWAY GIFT ORDERS
Available for Turkeys, Hams, and a variety of cash denominations ... $7.50, $10, or $25. The perfect gift for everyone! Ask Store Manager for details.

WE WELCOME U.S. GOVERNMENT FOOD STAMP COUPONS WHERE AUTHORIZED

SAFEWAY

© COPYRIGHT 1965, SAFEWAY STORES, INCORPORATED

1420 Southgate, St. Francis Heights DALY CITY
2256 Westborough Blvd. Westborough Square, S.S.F.
260 Washington St. COLMA

Purity
THE Friendly STORE

PURITY SCORES AGAIN AND AGAIN

FREE BONUS BLUE CHIP STAMPS

100 Bonus Stamps with the purchase of
- VITALIS TONIC Medium Size
- Or ANY LEG OF LAMB
- Or ANY STANDING RIB ROAST

50 Bonus Stamps with the purchase of
- ANY PKG. of TOP ROUND STEAK
- Or ANY SHOULDER LAMB ROAST
- Or ANY PKG. of PORK CHOPS
- Or ½ gal. of PIC-PAC ICE CREAM
- Or a twin Pack of Laura Scudder Potato CHIPS
- Or a QUART OF WAGNER'S DRINKS
- Or a 12½ oz. Schilling TAMALE PIE
- Or a 12½ oz. Schilling CASSEROLE
- Or a 25 ct. Baggies GARBAGE BAGS
- Or a 10 ct. Lady Ann Butter, or Raisin Snails

25 Bonus Stamps with the purchase of
- ANY WHOLE BODY FRYER
- Or Any Pkg. of GROUND CHUCK
- Or A 3 lb. cello bag of ONIONS
- Or A 1½ lb. Bag of DATES
- Or A 2 lb. Bag of RAISINS
- Or A 4 lb. cello bag of PIPPIN APPLES
- Or A 24 oz. Loaf of C.O. Variety BREAD
- Or A 10 oz. Toast-em POP-UPS

SIRLOIN TIP ROAST BONE-LESS U.S.D.A. CHOICE 89¢ LB.

SIRLOIN STEAK U.S.D.A. CHOICE $1.28 LB.

ROUND STEAK FULL CUT • BONE IN U.S.D.A. CHOICE 88¢ LB.

CHUCK STEAK CENTER CUT U.S.D.A. CHOICE 57¢ LB.

• FOR A DELICIOUS GOURMET TREAT • TRY STEAK & LOBSTER •

T-BONE STEAK or Porterhouse U.S.D.A. CHOICE $1.38 LB.
(LOBSTER TAILS $2.98 lb.)

X-RIB ROAST OR BOTTOM ROUND U.S.D.A. CHOICE BONELESS 88¢ LB.

CHUCK ROAST U.S.D.A. CHOICE BONELESS 79¢ LB.

CUT & WRAPPED FOR YOUR FREEZER

SIDES OF BEEF	LB.	59¢
HINDQUARTERS	LB.	69¢

OSCAR MAYER WIENERS	1 LB. PACKAGE	69¢
VARIETY PACK	OSCAR MAYER • 12 oz.	96¢
ITALIAN SALAMI	MARCO POLO • 13 oz. Stick (5 oz. Sliced...64c)	$1.19

• RANCH HAND BRAND •

STUFFED VEAL BIRDS	LB.	97¢
Chicken Fried PATTIES	LB.	89¢
MEAT DRUMSTICKS	12 oz.	77¢

CORNED BEEF	BONELESS BRISKET Reg. or Spiced • USDA CHOICE	88¢ LB.
PASTRAMI	BY-THE-PIECE	LB. $1.19
SLAB BACON	CUT FRESH SMALL EASTERN SLABS	LB. 58¢
LUNCHEON MEATS	PURITY'S FINEST ALL 14 oz. VARIETIES	69¢ EA.
HOT DOGS	DUBUQUE ALL-MEAT • 12 oz.	49¢
SWIFT'S BACON	with the sweet smoke taste ONE POUND VAC-PAC	76¢
SLICED BACON	Dubuque Royal Buffet • 1 lb.	76¢
SAUSAGE ROLLS	ARMOUR STAR • 1 lb. REG. or HOT	59¢
SMOKIE LINKS	ARMOUR STAR • 12 oz.	73¢
TURBOT FILLETS	GREENLAND	LB. 59¢
PRE-COOKED HADDOCK		LB. 89¢
SHRIMP MEAT	BRILLIANT • 10 oz. Pkg.	$1.39

S&W FINE FOODS

Peas or Cream Corn	303 CANS	4 FOR $1
Kidney Beans	or GARBANZO BEANS, 300 Cans or SPINACH, 303 Cans	5 FOR $1
Beets	SLICED 303 or Applesauce 303	4 FOR $1
Cal-Fame Drinks	Orange, Trop. Punch or Grape 46 oz.	4 FOR $1
Snap-E-Tom	6 oz. (10 oz., 2 for 39c)	2 FOR 29¢
Noodles	GOLDEN GRAIN • 12 oz. Pkg. FINE, MEDIUM or WIDE	4 FOR $1
Tomato Paste	CONTADINA, 6 oz.	7 FOR $1

PYREX OPAL OVEN WARE
2 qt. Loaf Dish, 1½ qt. Open Baker, 8½" Pie Plate or 2 qt. Oblong Bake Dish
VALUES TO $1.29
99¢

Tomato Juice	LIBBY'S 6 oz.	6 PAK 49¢
V-8 Juice	6 oz.	6 PAK 49¢
Rice-a-Roni	GOLDEN GRAIN FOUR VARIETIES REG. PKGS.	3 FOR $1
Instant Breakfast	Carnation 3 FLAVORS 10 ENV.	99¢

OREGON'S FINEST No. 1 POTATOES 10 LB. BAG 43¢

EGGPLANTS	SHINY FRESH NEW CROP LB.	19¢
RADISHES	6 oz. Cello	3 for 25¢
RED CABBAGE	FIRM HEADS LB.	8¢
FRESH CORN	TENDER SWEET LARGE EARS EA.	10¢
FRESH CARROTS	FRESH LB.	10¢
FANCY TURNIPS	2 bun for	29¢
GREEN CABBAGE	FRESH LB.	8¢
SUMMER SQUASH	LB.	23¢

HAWAIIAN FERNS FROM HAWAII TO YOU • IDEAL FOR INDOORS OR PATIOS • GROWS TO SIX FEET TALL $1.49 EA.

Red, Butter, Romaine or Endive FRESH HEADS
SALAD LETTUCE 12¢ EA.

SPRECKELS SUGAR 5 lb. 43¢

TOMATO SOUP Campbell's 10½ oz. CANS 9 FOR 99¢

CRACKERS STA-CRISP • ONE POUND PACKAGE 4 FOR $1

BREAD COUNTRY OVEN WHITE • WHEAT • REGULAR OR SANDWICH • 16 oz. Loaves 4 FOR 89¢

IMIT. ICE CREAM MEADOW GOLD Royal Danish All Flavors • Half Gallons 39¢

FRUIT COCKTAIL MISSION FARM 303 CANS 4 FOR 89¢

ORANGE JUICE FROZEN GOLDEN FRESH • 6 oz. Cans (12 oz. Cans...39c) 5 FOR $1

BABY FOOD BEECH-NUT Regular Strained Varieties (Junior...7 for 89c) 12 FOR 89¢

FACIAL TISSUE CHIFFON • WHITE OR PASTEL 200 COUNT PACKAGES 4 FOR $1

COMET CLEANSER GIANT • includes cents off 19¢

DOG FOOD DELIGHT • No. 1 CANS 12 PAK 89¢

FRISKIES	CUBES or DRY, 25 lb. (DRY, 50 lb. $4.99)	$2.59
PET STEW	Skippy • 15 oz.	8 FOR $1
Refried Beans	ROSARITA 303 CANS	5 FOR $1
Meat Ball Stew	Chef Boy-Ar-Dee 29 oz.	65¢
Pizza Mix	APPIAN WAY 12¼ oz.	2 FOR 89¢
S&W Beans	BAKED • 28 oz.	39¢
Ravioli	Chef Boy-Ar-Dee • 15 oz.	39¢
PUPPY FOOD	FRISKIES • 1½ lb.	33¢
LITTLE FRISKIES	Cat Food • 4 lb.	79¢

BELL BRAND POTATO CHIPS
REGULAR 93c
ONE POUND PACKAGE 69¢

PURITY FROZEN FOOD SPECIALS

GREEN GIANT • Butter Sauce VEGETABLES	4 Varieties 10 oz.	3 FOR $1
JENO'S PIZZA ROLLS	6 OUNCE 8 VARIETIES	59¢
FRENCH FRIED COD	Van De Kamp • 9 oz.	59¢
FRENCH FRIED HALIBUT	VAN DE KAMP 8 oz.	85¢
ENCHILADAS	VAN DE KAMP • 7½ oz. Beef, Chicken or Cheese	39¢
MACARONI & CHEESE	VAN DE KAMP 11 oz.	35¢
COFFEE RINGS	SARA LEE • 10 oz. Blueberry, Maple or Raspberry	69¢

MODESS 12's	SUPER, REGULAR OR TEENAGE	43¢
DUPONT SPONGE CLOTH	24 COUNT	39¢
AJAX DETERGENT GIANT	• includes cents off	75c
COLD POWER O GIANT	includes cents off	70c
PALMOLIVE LIQUID	22 oz. • includes cents off	53c
PALMOLIVE GOLD DEOD. SOAP	BATH 2 for	49c
AJAX LIQUID CLEANER	KING SIZE, inc. cents off	89c
AXION O GIANT	includes cents off	69c
ACTION DRY BLEACH	• GIANT inc. cents off	74c
PANCAKE MIX	HUNGRY JACK BUTTERMILK 2 lb., includes cents off	55¢
LOG CABIN SYRUP	24 oz.	69¢
MOTT'S FRUIT TREATS	3 Varieties, 20 oz.	3 for $1
PACIFIC TREET CRACKERS	1 lb. Pkg.	39c
Pacific GRAHAM CRACKERS	1 lb. Pkg.	3 for $1
PITTED PICNIC OLIVES	Oberti, 300 Cans	3 for $1
REGINA VINEGAR	Wine, Champ. or Garlic, 12 oz.	29c
FARM STYLE PICKLE CHIPS	Lady's Choice, 22 oz.	45c
FARM STYLE POLISH DILLS	Lady's Choice, 48 oz.	63c
Sunshine TRU-BLUE SANDWICH	27 oz.	69c
CARNATION COFFEE MATE	16 oz.	99¢

PURITY DELICATESSEN FAVORITES

IMPERIAL SOFT SPREAD MARGARINE	1 lb. PKG.	43¢
SLICED AMERICAN CHEESE	KRAFT • 8 oz. Ind. Wrapped	39¢
EXTRA SHARP CHEESE	KRAFT • 10 oz.	79¢
EDAM or GOUDA CHEESE	MAY BUD 8 oz.	65¢
CARAWAY GOUDA CHEESE	or Smoky Edam May Bud, 7 oz.	59¢
MONTEREY JACK CHEESE	KRAFT • 12 oz. SLICED	89¢
SWISS GRUYER CHEESE	KRAFT • 4 oz. (Variety 6 oz. 63c)	43¢
PILLSBURY TURNOVERS	Apple, Blueberry or Cherry, 14 oz.	59¢

EASY-OFF OVEN CLEANER SPRAY	16 oz.	99c
ARMSTRONG ONE-STEP FLOOR CARE	27 oz.	99c
PARSON'S SUDSY AMMONIA	28 oz.	27c
Glory Spray FOAM RUG CLEANER	24 oz.	$1.69
JOHNSON'S FAVOR LEMON WAX	7 oz.	79c
TREND PINK LIQUID DETERGENT	22 oz.	39c
FROSTED SHAKES	BORDEN'S • 9¾ oz. Choc., Van or Straw. 5 for	$1
MAXIM FREEZE-DRIED COFFEE	8 oz.	$1.65
Maxwell House INSTANT COFFEE	10 oz.	$1.49
MAXWELL HOUSE COFFEE	• 1 lb. Can	75c
MAXWELL HOUSE COFFEE	• 2 lb. Can	$1.39
BEECH-NUT BABY CEREALS	8 oz.	15c
GERBER'S MODILAC	w/iron or reg., 13 oz. 2 for	49c

All Advertised Prices Effective Wed., Nov. 5 thru Tues., Nov. 11, 1969.

Purity
THE Friendly STORE

BLUE CHIP STAMPS

mayfair SUPERMARKETS

BONELESS CHUCK
USDA Choice, Boneless, waste free. Great for Sunday dinner

69¢ LB

USDA CHOICE BEEF
- **CORNED BEEF** USDA CHOICE Brisket, extra lean, lb. **89¢**
- **CHUCK ROAST** USDA CHOICE. Blade cut ..... lb. **49¢**
- **GROUND CHUCK** Freshly ground, lean & flavorful .. lb. **79¢**
- **BEEF SHORT RIBS** USDA CHOICE, To bake or braise, lb. **39¢**

50 FREE STAMPS WITH
- **CUBE STEAK** Family Pack, fat, sinews removed, lb. **1.29**
- **FRYER BREASTS** FRESH, Hand cut by knife ..... lb. **55¢**
- **FRYING CHICKEN** CUT UP (100 FREE STAMPS) ..... lb. **49¢**
- **YANKEE POT ROAST** USDA CHOICE (100 FREE STAMPS) lb. **59¢**

- **RIB STEAK** USDA CHOICE, To broil or pan fry. Great for breakfast ..... lb. **98¢**
- **SLICED BACON** HORMEL BLACK LABEL, Pound pkg., it's the Sunday bacon .. lb. **79¢**
- **STEWING BEEF** USDA CHOICE, Boneless lean cubes of beef, real quality here, lb. **79¢**
- **CROSS RIB ROAST** USDA CHOICE, Boneless, waste free oven roast, lean, flavorful, lb. **85¢**

PRICES EFFECTIVE SEVEN FULL DAYS, WEDNESDAY, NOVEMBER 5 THRU TUESDAY, NOVEMBER 11, IN ALL DEPARTMENTS!

DELICATESSEN
- **FRANKS** MAYFRESH, 12 oz. package ea. **49¢**
- **SHRIMP COCKTAIL** LASCO, 4 oz. jars ..... ea. **39¢**
- **MUENSTER CHEESE** ORANGE RIND, Random weights, lb. **99¢**
- **LEOS COOKED HAM** IMPORTED, 4 oz. pkg. ..... ea. **65¢**

Here are two economical meal starters for those chilly Fall days ahead!

- **FISHCAKES** PRE-COOKED, BATTERED, Heat, serve lb. **69c**
- **FILLET OF SOLE** Fresh Dover Sole. Large fillets, lb. **85c**
- **FILLET OF PERCH** Fresh Ocean Perch, Flavorful, lb. **65c**
- **HALIBUT STEAKS** Frozen center cuts ..... lb. **79c**
- **ROCK COD FILLETS** FRESH, Delicious ..... lb. **65c**
- **PRE-COOKED OYSTERS** For Hors D'Oeuvres, lb. **1.39**

FRYER PARTS
Fresh Thighs & Drumsticks, Hand cut & disjointed by knife

49¢ LB.

- **COFFEE** MAYFRESH, 2 pound can ..... **99¢**
- **ICE CREAM** ARDEN, High Quality, Half Gallon (rounds 89c) ..... **69¢**
- **LARGE EGGS** TRU-BLUE (Mayfresh 51c), Dozen ..... **49¢**
- **CHUNK TUNA** STARKIST, 6 oz. can ..... **4 FOR $1**

MAYFAIR WILL BE **Open NOV. 11** VETERANS DAY

RED DELICIOUS APPLES
Extra Fancy Washington Snappin' fresh

8 LBS. FOR $1

- **GRAVY TRAIN** DOG FOOD, 10 lb. bag (Deal Pack) **1.29**
- **ARDEN YOGURT** FRUIT FLAVORED, Half pint carton ..... **5 FOR $1**
- **PEANUT BUTTER** BIG TOP, 18 oz. jar ..... **49¢**
- **SUE BEE HONEY** 16 oz. jar ..... **49¢**
- **BATHROOM TISSUE** CHIFFON, twin pack ..... **4 FOR $1**
- **MACARONI & CHEESE** GOLDEN GRAIN STIR N' SERVE, 3-7/8 oz. **6 FOR $1**
- **POTATO & DIP CHIPS** MAYFRESH, Reg. 79c ..... **49¢**
- **PINK GRAPEFRUIT JUICE** TEXSUN, 46 oz. can ..... **3 FOR $1**

- **INSTANT COFFEE** MILLS BROS. 10 ounce jar **1.21**
- **SOFT MARGARINE** MAYFRESH, Pound carton ..... **3 FOR $1**
- **ARDEN ICE CREAM** Catering round, ½ gallon ..... **89¢**
- **OATMEAL COOKIES** SUNSHINE, 22 oz. package ..... **59¢**
- **HILLS BROS. COFFEE** 1 pound can ..... **71¢**
- **HILLS BROS. COFFEE** 2 pound can **1.35**
- **HILLS BROS. COFFEE** 3 pound can **1.93**
- **SCHILLINGS PEPPER** 4 ounce can ..... **39¢**

NUT SALE
All varieties, 1969 Crop. Walnuts, Almonds, Brazil & Mixed (Pecans, lb. 79c)

LB. 49¢

- **GREEN BEANS** Kentucky Wonder, snappin' fresh ..... lb. **29¢**
- **FRESH BROCCOLI** Large tight green spears ..... ea. **29¢**
- **YELLOW ONIONS** Oregon's finest ..... lb. **10¢**

FROZEN FOODS

- **ORANGE JUICE** LIBBY BONUS PACK, 6 oz. can **5 FOR $1**
- **EGGO WAFFLES** 13 ounce package ..... **39¢**
- **MEXICAN DINNERS** ROSARITA, Your choice ..... **49¢**
- **MEXICAN ENTREES** ROSARITA, Your choice ..... **39¢**
- **MAYFRESH POTATOES** French fries, Crinkle cut, Potato puffs, 2 lb. bag **39¢**

LIQUOR DEPARTMENT

- **ZAROFSKY VODKA** 80 Proof, Fifth **2.98**
- **PARK AVENUE GIN** Extra dry, 80 proof 5th **2.98**
- **BRIGADOON SCOTCH** 80 proof ..... ½ Gal. **9.88**
- **SEAGRAMS 7 CROWN** 86 proof, Save 1.10 ..... ½ Gal. **11.39**
- **COLD DUCK CHAMPAGNE** CHATEAU LA REINE 5th **1.79**

MAYFAIR COUPON

CRISCO
SHORTENING, 3 LB. CAN
WITH THIS COUPON, WEDNESDAY, NOVEMBER 5 THROUGH TUESDAY, NOVEMBER 11.

49¢

One coupon per customer. One can per coupon.

- **Mince Pie Special** $1.19
- **Beehives Special** 89c
  Custard filled with almonds on top. delicious!
- **Chocolate Chip Cookies** ..... 3 doz. for $1
  The kids love them

Order Now, Call Mayfair Bakery, 755-4542

We reserve the right to refuse sales to commercial etc.

OPEN 24 HOURS EVERYDAY!

Now 3 Mayfairs in Daly City
2350 Junipero Serra, Daly City
6867 Mission Street, Daly City
2665 Geneva Avenue, Daly City

THERE'S A MAYFAIR NEAR YOU *Open 24 Hours* EVERYDAY!

BLUE CHIP STAMPS

mayfair SUPERMARKETS

Hallowe'en Prankster Thwarted

Halloween might have been a gas in the field near the Crestmoor Shopping Center if it hadn't been for San Bruno police.

They arrested a Crestmoor High School student on the Tuesday before Halloween who had a gas-type hand grenade and told the police he had planned to activate it on Halloween.

The 16-year-old was booked for possession of marijuana in addition to the charge of possession of C-S gas. He has been released to the custody of his parents pending contact by the Juvenile Probation Department.

Police were interviewing the youth in connection with a residential burglary when they found him to be in possession of the marijuana and the hand grenade.

The youth told police he had purchased the gas-type grenade for $2 from other youths in the Buckeye Park area of the city.

"All personnel should be on the lookout for similar appearing gas grenades' 'says an information sheet at the police department.

The grenade, termed "extremely dangerous," is identified as being brown in color, approximately three inches in diameter and marked with numbers and letters ABC, M25A2, CSI, Riot.

MEMORIAL DAY PARADE IS PLANNED

Daly City Post 410, American Legion will sponsor a memorial parade and mass for deceased post and auxiliary members at our Lady of Perpetual Help R.C. Church, 60 Wellington Avenue, Daly City, Sunday.

The parade will start at post headquarters, 474 San Diego Avenue, at 9:45 a.m.

Residents of San Diego, Parkview, or Mission Street towards Wellington, are being urged to fly the American Flag.

Representatives of the city, officers and representatives of the 26th district of the American Legion and American Legion Auxiliary, Daly City post members, other posts of the district, Daly City Unit 410 Auxiliary, Sons of the Legion, 40 and 8 with train, VFW Post 2044 and its auxiliary and the Knights of Columbus and auxiliary are expected to attend.

In-Service Training For Coast Faculty

While 9217 students in the Laguna Salada School district enjoy a holiday on Monday, teachers will be spending the day in classes, according to director of curriculum, Marvin Morganti.

Scheduled as the annual In-Service Day for teacher training, the sessions will be conducted at the Pacific Heights School and at the Cabrillo School for the nearly 400 teachers of the elementary district.

All seventh and eighth grade teachers will attend the full-day workshop at the Cabrillo School. Plans for the day, developed by the Upper Grade Committee, include sessions in all areas of the basic curriculum, as well as on the elective programs. Teachers will share, in "Flea Market" style, successful ideas, projects and techniques, and will hear a progress report from the Upper Grade Committee.

Teachers of grades K-6 will convene at Pacific Heights School for a general session on Behavior Modification led by Dr. Stuart Nixon and Dr. Dwight Goodwin of San Jose State. Morganti reported that these two noted educators will present information on the method of encouraging good student behavior by "accentuating the positive actions of boys and girls."

Afternoon sessions will center on vocal music and language arts for one through sixth grade teachers, while the 40 kindergarten teachers will observe classes throughout the Bay area.

The scheduling of the In-Service Day for Monday, November 10, provides a four-day school holiday for children with classes resuming on Wednesday, November 12.

SAN MATEO'S LARGEST AUTO SUPPLY STORE...

GRAND/AUTO

WINTER KICK-OFF SALE!

2ND BIG WEEK TO CELEBRATE OUR 23rd ANNIVERSARY!

TIRE CHAINS
Fits most Domestic, Foreign, Compact and medium cars. Also for the new Radial tire sizes! Values to $12.29.
7.99
RUBBER TIRE CHAIN ADJUSTERS 49¢

15-MINUTE FUSEE FLARES
BE PREPARED
16¢ EA. REG. 34¢

BIG DISCOUNTS ON EMERGENCY AIDS!

8 FT. "ALL-COPPER" BATTERY BOOSTER CABLE
Transfers "live battery power" to dead battery. A must for automatic transmissions.
REG. $2.99
1.99

AMERICAN MADE! 1½ TON CAP. HYDRAULIC JACK
Extra large base. 7" low to 14½" high. Positive grip. 1 pc. top cap.
REG. $10.95
8.69

JUST SAY... "CHARGE IT"

12 VOLT DEFROSTER AUTO FAN
New higher speed motor: Up to 3,000 RPM! Deluxe 2-speed switch. For all Domestic and Foreign Cars.
REG. $12.95 $8.88

PLASTIC CAR COVER
GIANT 13½ x 24 FEET!
REG. $4.99 $2.99
$1.08 VALUE

FANTASTIC!
NEW "AC" SPARK PLUGS
Restore smooth economical performance to your car. Any standard size car in stock.
49¢ EA

TRICO
WINDSHIELD WIPER BLADES
REG. $1.25
59¢ EA.
9" to 12" blades for flat windshields.

"SEAL BEAM" HAND SPOTLIGHT
Complete with 10 ft. cord. Fits auto cigarette lighter. Reg. $6.49.
3.69

RED HOT SPECIAL!
"RISLONE" OIL ADDITIVE
Absorbs gum and sludge. Keeps lifters clean and quiet. Rings, valves and other important parts, remain quiet and efficient too!
REG. $1.19
69¢ QUART

BIG SAVINGS ON AUTO PARTS!

DELUXE SHOCKS
18,000 Mile Guarantee. Each
REG. $4.49 $2.88

REMANUFACTURED GENERATOR
Most U.S. Cars! With exchange.
REG. TO $12.95 $8.88

"AA" RADIATOR THERMOSTATS
Fits most popular cars.
REG. $1.75 $1.19 EA.

IN-LINE GAS FILTER
REG. TO $1.75 .. 98¢

FRONT WHEEL BEARING
Many popular cars
REG. TO $3.49 $1.49

SINGLE ACTION FUEL PUMP
REBUILT & GUARANTEED
EXCH. REG. TO $2.49 $1.49

"AFCO" PUSH-BUTTON AUTO RADIO
All transistorized. Full range tone control. Easy to install. Fits most 6 and 12 volt cars.
REGULAR $34.95
25.95

13 PC. UTILITY TOOL KIT
8 piece combination wrench set: 13/64 to ⅜ open end and 7/32 to 7/16 boxed end. 5 piece screwdriver set.
59¢

GRAND SPECIAL!
"PLASTI-KOTE" IGNITION SPRAY
$1.19 VALUE!
Seals ignition and plug wiring against moisture. 6 oz.
69¢

"PRESTONE" STARTING FLUID
Starts gas and diesel engines in cold weather. 15 oz.
59¢

FAMOUS "AA" ANTI-FREEZE
1 Yr. Guarantee against freezing and corrosion.
$1.98 VALUE Gal.
1.49

"PRESTONE" WASHER SOLVENT
REGULAR 59¢
37¢

"NO-FOG" WINDOW SPRAY
De-ices and prevents freezing. Handy aerosol spray can.
59¢

WINDOW SQUEEGEE
Heavy duty handle and rubber blade.
REG. 33¢
19¢

FAMOUS BRAND TV TOYS!

LAY-AWAY FOR CHRISTMAS FOR REALLY BIG SAVINGS!

REMCO GROW-A-TOOTH DOLL
Eyes open and shut, arms that wiggle, sits up by herself. AND she grows a tooth!
$24.00 VALUE
9.99

MATTEL "STRANGE CHANGE"
Transform time capsules into fossel-like skeletons and reptiles. Crush them and recreate!
$14.50 VALUE
3.99

IDEAL "GREAT ESCAPE"
Use concentration, memory and luck to find the "real key" to escape!
$5.00 VALUE
1.99

LAY-AWAY FOR CHRISTMAS!

16" SIDEWALK TRAINER BIKE
Fluted fenders, adjustable saddle, Semi-Pneumatic tires, Semi-Hi Rise Handlebars. In carton. Value $24.00.
BOYS OR GIRLS
18.87

BOYS OR GIRLS 3-SPEED STICK SHIFT POLO BIKE
Custom finish with chrome rear fender. Front and rear Caliper brake. 20x2.125 studded rear tire. In carton.
$49.95 VALUE
39.87

"KRAEUTER" 5 PC. OPEN-END WRENCH SET
REG. $2.49
1.88

3 PIECE POLISHED BODY & FENDER KIT
Includes Polished Hammer, Lg. Toe and Lg. Heel.
Reg. $3.59.
2.44

"AA" RADIATOR CARE!
• ANTI-RUST 16 OZ. CAN
• RADIATOR STOP-LEAK 8 OZ.
• FAST FLUSH, 1 PINT.
Special . . .
69¢ VALUE
39¢ EA

"HASBRO" G.I. JOE
Action Marine, Sailor, Pilot & Soldier. Realistic attire and equipment.
$4.50 VALUE
$2.33

"AURORA" SPEEDLINE CUSTOM CARS
Ferrari, Cobra GT, Cougar and many others.
TWO FOR . . .
REGULAR $1.76
88¢

TOPPER "JOHNNY EAGLE"
Exciting new gift set idea for boys!
2 GUN SET!
$9.95 VALUE
$4.99

"BRADLEY" GRAB-A-LOOP
IT'S A FUN GAME!
Buckle on belts with suspended loops.
$6.40 VALUE!
$2.49

STORES OPEN NIGHTS AND SUNDAYS...SALE ENDS CHRISTMAS EVE AT 6 P.M.

CONVENIENTLY LOCATED ON EL CAMINO REAL

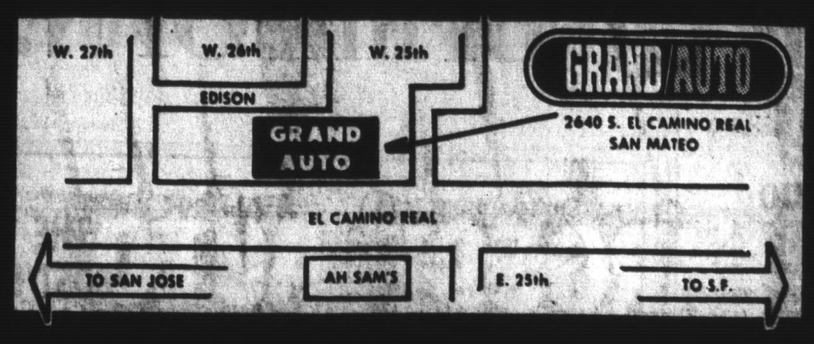

GRAND/AUTO 2 FOR 1 Price...

TIRE RIOT!

THE "GRAND-PRIX"
CORDOVAN ENGINEERING BUILDS IN EVERY SAFETY FEATURE!
FULL 4-PLY NYLON TUBELESS
SUPERIOR TREAD DESIGN ... With "Wrap-Around" safety shoulder for safe stops and longer wear. 100% Cold Rubber Tread with "PBD" the New Long Wearing Miracle Rubber. WHITEWALLS JUST $2.49 More EACH. ANY SIZE ONE LOW PRICE!
• 600x13 • 700x13 • 700/735x14 • 650/735x15
• 650x13 • 600/695x14 • 750/775x14 • 670/775x15
24,000 MILES OF GUARANTEED TIRE WEAR PLUS LIFETIME GUARANTEE AGAINST ALL ROAD HAZARDS!
SAVE MORE . . . BUY 4!
2 FOR 32.00
Each tire plus F.E.T. from $1.59 to $2.83 Depending on size with Exchange.
• 800/825x14 • 850/855x14 • 710/815x15 • 760/845x15 2 FOR $38
• 820x15 • 900x15 NOW! 2 FOR $44

FREE MOUNTING ON ALL CONVENTIONAL WHEELS!

FOR YOUR VOLKSWAGEN!
Replacement mufflers for 30, 36 and 40 HP. Installation Available. REPLACE NOW!
MUFFLER SALE! REGULAR $10.45 $6.77
"CORDOVAN" V.W. BATTERY
42 MO. GUARANTEE*
"X-150-A" . . . Thicker plates for stronger, longer life. Exchange.
FITS '67-'69 V.W.'s. 12 VOLT $16.95
INSTALLED!
• Pro-Rated on Month Used Based on Regular Trade-In Price When Adjusted!

IT'S FIBERGLASS BELTED!
POLYESTER & GLASSCORDS!
42,000 MILES OF GUARANTEED TIRE WEAR
PLUS LIFETIME GUARANTEE AGAINST ALL ROAD HAZARDS!
NEW "BONNY PG" TUBELESS "WHITEWALL"
• Stops Costly Tread "Squirm" & Shifting • Unsurpassed for Increasing Gas Mileage • Greater Safety at High-Speeds
2 FOR $56 SAVE MORE BUY FOUR!
ANY SIZE ONE PRICE . . . • 650x13 • 700x13 • E78-14 700/735x14 • F78-14 750/775x14 • F78-15 670/775x15
2 FIBERGLASS BELTS • 2 POLYESTER PLIES!
G78-14: 800/825x14 G78-15: 710/815x15 — 2 FOR $62.00
H78-14: 850/855x14 H78-15: 760/845x15 — 2 FOR $64.00
J78-14: 855/900x14 820/900x15 — 2 FOR $72.00
L78-15: 915x15 — 2 FOR $74.00
Each Tire Plus f.e.t. from $1.56 to $2.83 Depending on Size. With Exch.

NEW "78" DESIGN IS WIDER..FITS ALL CARS
CORDOVAN "JET STAR 120" WHITEWALLS
CORDOVAN "JET STAR 120" • REVERSE MOULDED TREAD PUTS MORE SAFETY ON THE ROAD • ANTI-SKID TREAD
4-PLY POLYESTER TUBELESS
30,000 MILES
OF GUARANTEED TIRE WEAR PLUS LIFETIME GUARANTEE AGAINST ALL ROAD HAZARDS!
• E78-14: 700/735x14 • F78-14: 750/775x14 • G78-14: 800/825x14
• H78-14: 850/855x14 • F78-15: 670/775x15
• G78-15: 710/815x15 • H78-15: 760/845x15
BUY NOW AND SAVE!
2 FOR $52
• J78-15: 800/885x15 • 820/900x15
2 FOR $60
Each tire Plus F.E.T. from $2.41 to $2.90 Depending on Size, exch.
CORDOVAN NATIONWIDE TIRE GUARANTEE
ROAD HAZARD — All Cordovan passenger tires are guaranteed against failure due to road hazards or defects for the life of the original tread. If tire fails, we will — at our option — repair it at no charge or, in exchange, we will replace it, charging the current retail exchange price, plus federal excise tax, less a pro-rata allowance for the unused tread.
TREAD WEAR — Tread life is guaranteed for the number of miles designated. Should tread wear out within the mileage specified, return the tire. In exchange we will replace it, charging the current retail exchange price, plus federal excise tax, less a pro-rata allowance for the unused mileage.

GRAND AUTO STORES OPEN YOUR ACCOUNT TODAY
master charge BANKAMERICARD
need 'em? charge 'em!

instant credit!

LIFETIME GUARANTEE
Guaranteed against blowout and rust-out for as long as your own your car.
MUFFLER AS LOW AS $11.95 installed
For most popular cars. Installed in minutes
JUST SAY CHARGE IT!

THE BEST YOU CAN BUY! CORDOVAN "L-200" BATTERY
LIFETIME GUARANTEE
NEVER BUY ANOTHER BATTER
WE'LL REPLACE IT FREE OF CHARGE WHEN OR IF IT EVER FAILS IN YOUR PRESENT CAR. NO TIME LIMIT! EXCHANGE.
25.95
ANY 12 VOLT! REG. $29.95

GRAND/AUTO NOW OPEN IN . . . SAN MATEO
Located at . . . 2640 South El Camino Real . . . Phone 349-1275
REDWOOD CITY 1680 El Camino Real Phone 368-2831
CREDIT? GLADLY!
GRAND AUTO STORES OPEN YOUR ACCOUNT TODAY
master charge BANKAMERICARD

STORES OPEN NITES AND SUNDAYS... SALE ENDS SUNDAY AT 5 PM.

He Demands Pine Trees On Pine St.

Pine trees grow on Pine Avenue in South San Francisco, because Robert G. Alquist came from Turlock five year ago.

The owner of a new apartment building at 303 Pine Avenue, Alquist noted that Pine Avenue, from its beginning at Airport Boulevard to its end at Maple Avenue, didn't have a single pine tree. Two years ago Alquist paid $40 for a Norfolk Island Pine, sometimes called Star Pine, which he planted on the corner of his property. He also planted three Japanese Black Pines and other trees and shrubs.

Alquist's interest in trees and landscaping is shared by his son Richard, 15, a sophomore at South San Francisco High School. Rich helps his dad in planting and maintaining the attractive grounds on the apartment building.

They contacted neighbors and all agreed that street trees up and down the block would certainly beautify the neighborhood.

Alquist contacted Robert Maxey, superintendent of recreation and parks to arrange for planting street trees. Shortly thereafter Myoporum trees were planted on Pine Avenue in a joint effort of property owners and residents, Erico Pretari, Frank Giffra, A. L. Oastes, Leo Capitelli and the SSF Park Department.

Alquist would have liked to have had pine trees planted on Pine Avenue, but the trees are not suitable for planting in the narrow parkways next to the street. The low spreading branches are a problem with pedestrians on the sidewalk and vehicles in the street. The Myoporum, a smaller, broad-leved evergreen tree from Nw Zealand was selected for its size, wind tolerance and attractive glossy foliage.

The Park Department furnished and planted the trees a part of the city's street tree program. The property owners agreed to water and care for them. Rich says he will keep his eye on the trees and if any of them need a little extra care he will pitch in to keep them "green and growing."

Park Superintendent Maxey is "delighted" to have people interested in the city street tree program. He would encourage any other group of homowners to instigate a similar planting program in their neighborhood. Superintendent Maxey suggests that if anyone would like help in setting up such a planting project, City Landscape Specialist John Hoffman can be contacted for assistance.

Sunday Hours For Penney's Of Westlake

Eleven Penney stores, including Westlake's, will open on Sunday afternoons starting November 9.

Penney stores to open on Sunday afternoons are located at major markets in northern California. Explaining Penney's decision to open on Sunday afternoons, C. E. Newell, district manager. said, "We have opposed Sunday openings through the years.

"However, the popularity of Sunday openings with customers has grown steadily and the recent acceleration of such openings by our competitors has required us to re-examine our policy.

"In view of the strong movement toward Sunday openings in a large number of markets, the Penney Company has decided reluctantly that it no longer can ignore this trend."

Screening Challenged

The American Federation of Teachers is concerned about a recent screening policy adopted by the Jefferson Elementary School District in Daly City.

So said Mrs. Judy Hanson, a teacher in the district's Franklin D. Roosevelt School.

"We feel that San Francisco State College adequately screens its student teachers," said Mrs. Hanson. "The AFT feels the recent action by this board could become discriminatory. Substitute teachers will be judged on their personal appearance rather than their teaching ability."

Mrs. Hanson was referring to action taken by the board allowing them to screen proposed student teachers prior to their being accepted by the district.

Trustee Edward Tomasello pursued the prior screening policy as a means of weeding out persons with questionaable backgrounds.

Westmoor On Brink Of N.P.L. Title

Rams Score A 13 To 0 -- Victory Over El Camino

By JERRY LITTRELL
Post Sports Writer

Westmoor's often-overlooked defense, stinging from praises heaped upon other score-stopping units, rose to a challenge on Friday and pushed the Rams to the brink of their first North Peninsula League title since 1962.

Pete Matisi's crew, now 5-0 in NPL play with one game left, clinched a tie for the title with a defense-dominated 13-0 victory over an undermanned but stubborn El Camino eleven on the losers' home field.

Both defensive units came through with brilliant play but, as expected, the human battering-Ram backfield of fullback Al Lieske and halfback Jim Lewis came pounding through time after time resulting in the physical win. Lewis and Lieske carried the ball on every one of the 49 runnng plays.

"They certainly played a whale of a defensive game," admitted winning coach Matisi. "But give our defense credit also. We stopped them cold on the ground and they didn't do a great deal aerial damage either. Our boys were up for this one. We wanted to show we could play defense, too."

After a scoreless first period the Rams broke the ice when Lewis busted over from the four with eight minutes left in the half. His kick made it 7-0 and all the Rams needed.

Then after a scoreless third period and with the Rams apparently stopped deep in their own territory on third down, Lewis powered his way through the right side, slipped two tackles and busted by everyone for a 92-yard score. Until that time the Colt defense had stopped the 210-pound speedster at 88 yards in 25 carries.

The 92 yards gave Lewis a game total of 180 yards in 26 tries and left him just 40 yards short of the all-time season rushing record of 1248. He is expected to easily break that mark this week against Half Moon Bay.

The game's strongest offensive star, however, was hard-nosed Lieske who, time and again, kept drives alive with his pounding style of running. He just missed the century rushing mark but his running was invaluable.

Prep Grid Standings

MID PENINSULA LEAGUE STANDINGS

	W	L
Burlingame	3	0
Capuchino	2	0
San Mateo	2	1
Hillsdale	2	1
Aragon	1	2
Mills	1	2
Crestmoor	0	3

Friday's Results
San Mateo 24, Aragon 12
Mills 37, Crestmoor 0

SOUTH PENINSULA ATHLETIC LEAGUE

	W	L	T
Gunn	5	1	0
Woodside	4	0	1
Menlo-Atherton	3	1	2
San Carlos	3	3	0
Palo Alto	2	2	1
Sequoia	2	2	0
Cubberley	2	3	0
Carlmont	0	4	0
Ravenswood	0	5	0

Friday's Results
Menlo-Atherton 15, Woodside 15
Cubberley 34, Ravenswood 20
Gunn 26, San Carlos 0

NPL STANDINGS

	W	L	T
a-Westmoor	5	0	0
South SF	3	1	0
El Camino	3	2	0
Half Moon Bay	1	2	1
Trera Nova	1	2	1
Jefferson	1	3	0
Oceana	0	4	0

a—Clinched title tie.

RESULTS FRIDAY
Westmoor 13, El Camino 0
South SF 32, Terra Nova 16
Jefferson 26, Half Moon Bay 0
Hillsdale 33, Oceana 0 (non-league)

How Sweet It Is!
Under Auspices of California Jockey Club
BAY MEADOWS
Thoroughbred Racing
Tuesdays thru Saturdays
Post Time 1:00 p.m.
BUS and TRAIN service Direct to Track
SAN MATEO 345-1661

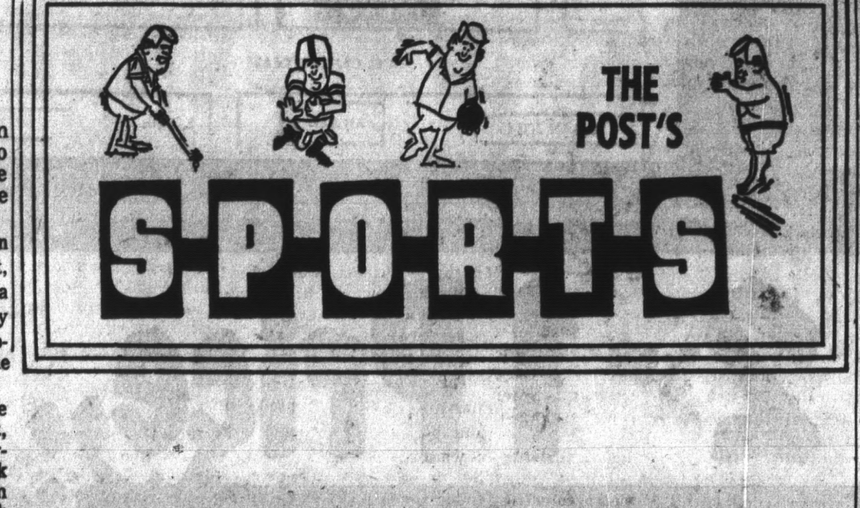

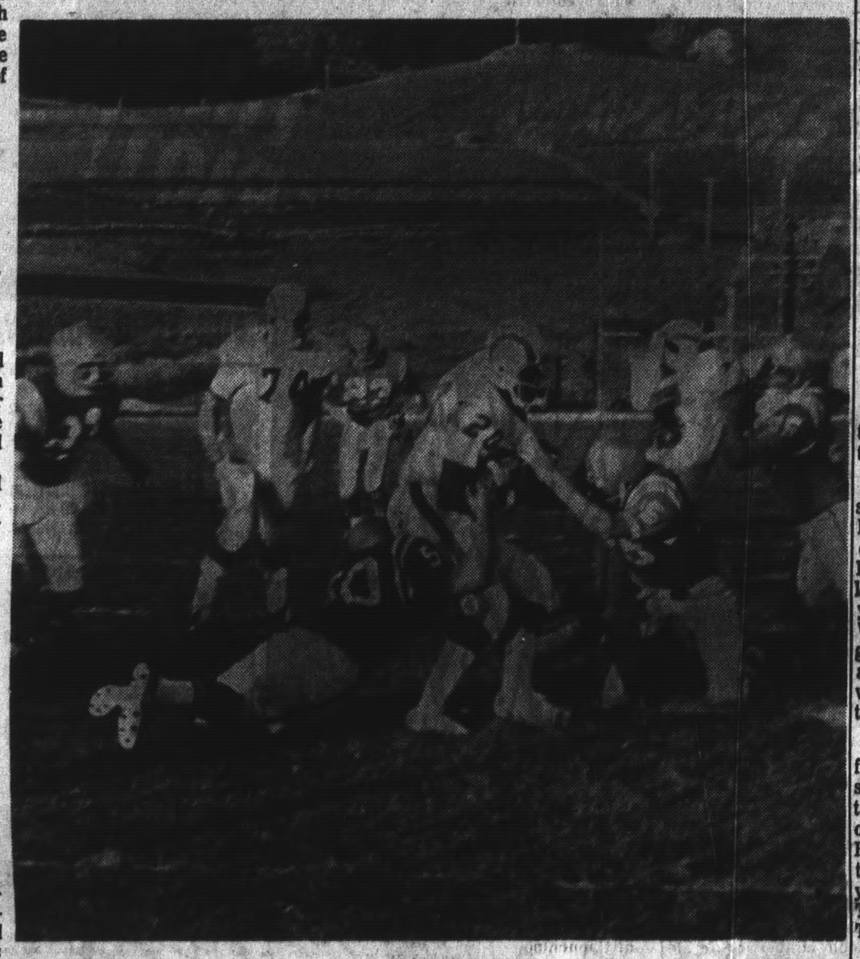
WESTMOOR'S JIM LEWIS continues to pile up yardage this season — but he lost the ball on this push Friday against El Camino High School. The Rams won, 10-3. (Post Photo)

Jeff, S.S.F. -- Victorious In N.P.L.

At this stage of the game it may be all elementary, my dear Watson, but the sweet smell of victory was no less pungent to the previously-winless Jefferson Indians.

Gary Leahy's squad, which had been unsuccessful in five previous tries, pulled the upset of the year over a surprised Half Moon Bay eleven, 26-0, to grab a portion of fourth place in the standings.

In other North Peninsula League action on Friday, second-place South San Francisco kept its mathematical, if not practical, title-hopes alive with a 32-16 win over Terra Nova. Hillsdale smacked Oceana in a practice tilt, 33-0.

The passing of quarterback Tony Moss and the running and pass-catching of halfback Robbie Radoff were the big stings in the Indian attack. Radoff scored first on a 12-yard run, and popped the second over from the 17.

Al Perada got a short pass from Joss for the third score and then intercepted a pass on the 27 and scored the icing from there.

South City, fighting to keep some hopes alive, got up a 32-0 lead by the fourth period and coasted in against the Tigers. Rich Goldstein was the winners' leading ground-gainer with 61 yards but again it was the tough Warrior defense that capped the game. Linebacker Ralph Iacini and gurad Gary Ewalt led the way in blanking the visitors for the first 40 minutes.

Goldstein scored three of the first four SSF tds on runs of seven, two and one yards while tailback Leo Gernardini got the other with a 15-yard scamper. Reserve back Loren Gava had the longest gain of the day 50 yards, go for the final score. Tim Lutz got game homors for TN with 83 yards.

Hillsdale could do no wrong as they literally bombed Oceana with numerous long-gainers yesterday. The Knights got just eight first downs but scored fove times. Dean Moore carried just seven times but gained 100 yards for the winners including a 52-yard touchdown run.

Ball control wasn't the by-word as quarterback Greg Metheany used the draw and the aerials for the main-line of attack. Ed Kertel scored twice for Hillsdale when he caught a 34-yard pass and later caught an Oceana punt and raced 85 yards for the td.

Pete Kaine added the final tally on the receiving end of a 38-yarder from Metheany. Rick Summy led the losers with 91 yards in 22 carries.

POST SPORTSCRIPTS

'I'm Not The Only Crank Sports Writer!'

By LE PACINI

WHAT WITH THAT FRENZIED ENDING to the baseball season and the things which have been happening to the 49ers and all, we plumb forgot, a couple of months ago, to partially reprint a column by Los Angeles sports columnist-humorist Melvin Durslag as another blow in our continuing battle against indiscriminate jogging, or, in this particular case, to demonstrate that we're not the only crank sports columnist with a thing against jogging. So, better late than never, here it is:

"We reached the conclusion (one day) that the most overrated of international pastimes was jogging. . . .

"As for running down the street like some kind of a lunatic, that is not for us gentlemen who choose to be awakened by organ music and hunt with a falcon:

"Thus, at every opportunity, we try to discourage jogging, especially among people past 40. It is our mature view that if a man of 40 proceeds as if he is 60, he will live a hell of a lot longer. . . .

"Jogging clubs have burgeoned like fried chicken stands about the land. They are very democratic organizations. I mean, they are not restricted, nor do memberships sell for $15,000, as they do in some country clubs.

"Last year, a jogging member invited me to join his group. Feigning interest, I asked the poor sap, 'What about mineral rights?'

" 'Since we merely jog over property (but don't) own it,' he answered, 'there is no membership participation in oil.'

"We informed him we could not join such a right wing organization.

"Over New Year's Eve champagne one time, a famous orthopedic surgeon confided loosely that were it not for men past 40 who exercised, he would not be in the 70 per cent bracket.

"He said he was crazy about those 40 or more who lift weights. They form his back clientele. His elbow patients come mostly from tennis. Golf brings in a dribble or two, but it is played mostly for cardiologists. And jogging, God bless it, is general purpose, accounting for a little bit of everything . . . shin splints, Achilles heels, hamstrings, dog bites.

"A physician who recommends jogging explains:

" 'Too many people drop dead as a result of having to make a sudden effort, such as shoveling their way out of a snowstorm, or pushing a stalled car.'

"The inference, of course, is that jogging prepares one for such eventualities. Our advice is: Pay to have your driveway shoveled and call a tow truck."

What more could we possibly add?

SPEAKING OF THE 49ERS (We weren't, you say? A small point), we ran into Dave Wilcox the other day — well, actually, we didn't run into him, because if we had, we would be writing this column by way of a brush curled up in our big toe — 24 hours, in fact, after the 49er victory over Baltimore. Dave, who lives in San Mateo's Foster City, had just come from visiting neighbor Frank Lucchesi, the new Philadelphia Phillie manager and former North Beach boy. Wilcox, who is an easy going guy under almost all circumstances (except when he is crushing some opposition runner), was smiling more broadly than usual, and we somehow sensed it wasn't because he was sharing Lucchesi's joy in having managed to dump Richie Allen for some very good ball players. So we asked him why he was smiling more broadly than usual, and he replied, "Because Baltimore threw two to many passes in Johnny Woitt's territory."

Wilcox was referring, of course, to the rookie defensive back who had taken the place of Kermit Alexander, and to the one pass which Woitt intercepted and returned for a long touchdown romp which turned out to be the winning margin, and to the other Johnny Unitas to Jimmy Orr pass into the end zone on the last play of the game which Woitt helped to break up.

"We all knew Unitas would be trying to take advantage of Woitt," said Wilcox. "It was obvious. We would have done the same thing to an untried Baltimore defensive back.

"While it's true that Orr caught eight passes around Woitt, don't forget how many passes Unitas threw into that territory. On a percentage basis, it wasn't a bad performance for Woitt, especially considering his rookie status and his suddenly being thrown into such a pressure situation. And, like I said, they threw two too many into Johnny's territory. They should have quit while they were ahead."

WE DON'T KNOW if this is a burning issue around your dinner table, but if you're wondering what the status is of Johnny Holliday's KYA Oneder team now that Johnny's with KTVU, you may wonder no more.

We have unofficial word that Holliday has quit KTVU and that he will be returning to the hardwoods with the KYA cagers if not spinning platters for that station.

What happened was that when Holliday moved to KTVU, he took the Oneder team, en masse, with him. But before they were even able to schedule a practice, Holliday had his differences with the Oakland television station and gave the team back to KYA.

As far as we know, the Oneders, who have a 160-26 record for the past four seasons and have raised a quarter of a million dollars for Northern California high schools while playing before about as many fans, will be going again with a 50-game schedule beginning November 17 and continuing through April.

The roster lists Don Delbon, Don Novitsky, Breck McClaran, Owen Kashveroff, Phil Pruski, Bill Stauch, Sal Bando, Jack Hiatt, Fred Biletnikoff and Kevin Hardy, if his knee is mended.

LOCAL TAG-END: Westmoor's slashing back, Jim Lewis, fell and rose last week among Northern California's leading prep rushers and scorers. He dropped from second to fourth among the runners, but moved up a notch, from seventh to sixth, in the scoring lists.

It's rough competition when you total 180 yards rushing in one game, as Lewis did last week, and drop from second to fourth.

At this writing, Lewis has carried 127 times for 1028 yards and an 8.1 average, and has scored 14 touchdowns and eight extra points.

Two Westmoor Teachers Sponsoring Golf Tourney

Sporting questionable handicaps, two mathematics teachers, Hugh Wells and Donald Kepfer of Westmoor High School, are sponsoring a golf tournament open to Westmoor students and teachers on Veterans' Day, November 11, at the San Mateo Golf and Country Club.

The tournament, christened "The Wells Winter Classic" is the second of two such tournaments. The first, last summer's "Kepfer Classic," had the two teachers and about 12 students participating — while this classic will sport approximately 16 teachers and 22 students.

Entry fee for the match will be $3, and the match will include outstanding faculty hackers like Erling Logan, science; Lee Doyle, English; Dexter Leland, social science; Ben Snyder, math; Marc Mallinger, George McNutt and Rod Losberger, all coaches; Mick Polillo, counselor; James Potts, math; Jack Ramage, psychology; and Dick Connors, social science.

Returning students from last summer's tournament are Larry Barbata, Mike Dikas, Larry Hopkinson, Dan Kunst, Steve Mazza, Rob O'Neil, and Kelly O'Neil.

Rob O'Neil, winner of last year's tournament, The Kepfer Classic, won a calculus book, while the "booby prize," went to Dan Kunst.

N.P.L. Grid Yardstick

TEAM STATISTICS

Team	Jefferson	HMB
First Downs	19	10
By Rushing	8	4
By Passing	7	3
By Penalty	4	3
Net Yards Rushing	129	75
Net Yards Passing	101	64
Total Offense	230	139
Passes—completed	17-9	20-4
Had Intercepted	2	4
Fumbles—Lost	1-0	2-1
Punts	1-45	-28
Penalties	7-50	4-55

Score by quarters

Jefferson	0	6	6	6—26
Half Moon Bay	0	00	0	0— 0

Scoring: Jeff — Radoff, 1 run (Moss, run); Radoff, 17 run (run failed); Perada, 3 pass from Moss (kick failed); Perada, 27 pass interception (kick blocked).

TEAM STATISTICS

Team	Oceana	Hillsdale
First Downs	8	8
By Rusring	4	4
By Passing	2	4
By Penalty	0	0
Net Yards Rushing	90	154
Net Yards Passing	29	185
Total Offense	119	339
Passes—completed	13-4	20-10
Had Intercepted	2	1
Fumbles—Lost	2-2	4-2
Punts	4-33.5	1-43
Penalties	3-15	4-40

Score by Quarters

Oceana	0	0	0	0— 0
Hillsdale	13	14	0	6—33

Scoring: Dean, 5 r (kick fails); Moore, 5 r (Mooreford kick); Kertel, 34 p from Matheany (Mooreford kick); Kertel, 85 punt return (Mooreford kick); Kaine, 38 p from Matheany (kick fails).

TEAM STATISTICS

Team	Terra Nova	SSF
First Downs	16	12
By Rushing	13	7
By Passing		2
by Penalty	1	3
Net Yards Rushing	182	214
Net Yards Passing	58	41
Total Offense	240	255
Passes—completed	13-6	8-5
Had Intercepted	1	0
Fumbles—Lost	2-1	0-0
Punts	4-41.0	1-50
Penalties	6-90	8-55

Score by Quarters

Terra Nova	0	0	0	16—16
south SF	7	6	13	6—32

Scoring: SSF — Goldstein, 7 r (Gard kick); goldstein, 2 r (kick fails); Bernardini, 15 r (Gard kick); Goldstein, 1 r (kick fails); Gava, 50 r (kick fails). TN — Lutz, 1 r (Holley run); Holley, 2 r

SAVE $1.46 PER BOTTLE!
Famous DRYTINI
Original Price $4.45
2.99
Fifth
This is a FULL PROOF ready mixed extra dry martini. Just pour over the rocks and add the olive and you will have "The World's Driest DRYTINI MARTINI"! FULL 80 PROOF! (Most other well known famous brand ready mixed martini's are approximately only 60-70 proof)
Case of 12 $34.99
LIMITED AMOUNTS!
Ernies WINES LIQUORS
FREE: ICE CUBES
PACIFICA — Fairmont Shopping Center
BURLINGAME — 1304 Burlingame
MILLBRAE — 209 El Camino Real
SAN MATEO — Hillsdale (Farmer's Mkt)
SAN MATEO — 43 Fourth Avenue
REDWOOD CITY — 396 Woodside Plaza
Also stores in: SAN FRANCISCO — PALO ALTO (2) — MOUNTAIN VIEW (2) — SUNNYVALE (2) — CAMPBELL — SAN JOSE (3) — LOS GATOS — WALNUT CREEK — SANTA CLARA (2)

GOLF DRIVING RANGE
Open 7 Days a Week—10 a.m. to 10 p.m.
SAND TRAP--PUTTING GREEN--FULL
STOCKED PRO SHOP--LESSONS AVAILABLE
PRACTICE UNDER THE LIGHTS
7:30 P.M. to 9:30 P.M.
WEDNESDAY — LADIES DAY — FREE CLINIC — 10 A.M.
Special Sale — MacGregors' Golf Clubs
Aluminum Shaft — Complete $221
PEDRO POINT GOLF ACADEMY
315 San Pedro Road 359-6878 Pacifica
OPP. LINDA MAR SHOPPING CENTER, ½ BLOCK WEST OF TURNER DODGE

THE POST'S
SPORTS

MPL Grid Race

Panthers In Driver's Seat

By JERRY LITTRELL
Times Sports Writer

Burlingame's extremely stingy Panthers have taken the first step in the three-sectioned assault on the 1969 Mid-Peninsula League title and find themeslves clearly in the driver's seat in the conference race.

Captalizing on two Capuchino defense miscues in the second period last Saturday, Bob Booker's hard-knocking gridders exploded for a 14-6 win over the Mustangs in the first league crucial for both. The win was the Panthers' fourth straight sans a loss while Cap dropped to a 2-1 mark, tied for second with San Mateo and Hillsdale.

"It's much too early to be thinking title," cautioned Booker, none-the-less elated after the grinding victory. "We still must face Hillsdale and San Mateo, both great clubs which will have a chance at the title.

"But," he smiled, "this was a great win!"

It turned out to be the expected Burlingame-run vs. the Mustangs-pass match-up but from there on the pre-game analysis ended in failure. It was Cap that played ball control. It was Burlingame that dropped the scoring bombs.

Cap's defense played tough throughout the game holding Burlingame to just two first downs in three periods. Unfortunately for Cap, the two first downs came on Hank Sauer's touchdown runs of 76 and 48 yards.

It was one-two-three-punt for the Panthers on the first three series. Then Sauer busted through the right side, got a tremenous midfield block from Russ Frederico and was gone for 76 yards. The PAT run failed and Burlingame's offense went quietly for another few series.

Just before half Sauer busted down the sidelines for his second TC scamper and the dazed Mustangs never recovered. Burlingame's defense was content to give 'Tang thrower Kieth Hernandez the middle-range passes but made that even a little more difficult by dropping one man off the line for added pass protection downfield.

Three minutes into the final quarter Cap finally scored when Hernandez snuck over from the one after a 54-yard drive. To that time Burlingame's tough front line had thrown up a 54-yard drive. To that time Burlingame's tough front line had thrown up 15 scoreless quarters in league play.

Burlingame then started its one and only sustained drive and it was virtually perfect. The Panthers used up eight of the remaining nine minutes marching 58 yards in 16 plays before a Sauer fumble gave Cap possession on the 14 with just 1:20 left.

Three Hernandez completions were virtually nullified by two stunning defensive plays of Burlingame and a last second play went for naught. Tackle Scott Pecota, who stole a page away from Cap with a tackle - eligible reception on that invaluable drive, was a thorn in Hernandez' side all night as was Jeff McCarthy and linebackers Al Stupplebeen and Greg Houts.

"Cap shocked us out of our game plan," Booker admitted. "They stopped many of our first down plays and really applied the pressure. We wanted this win. After that tense first half I thought our offense came alive. Coaches John Browne and Ron Anderson did just a tremendous job coming up with the defensive wrinkles."

MPL Standings

	W	L
Burlingame	4	0
Capuchino	2	1
Hillsdale	2	1
San Mateo	2	1
Mills	1	2
Aragon	1	3
Crestmoor	0	4

SATURDAY RESULTS
Burlingame 14, Capuchino 6.

TEAM STATISTICS

Team	Cap	Burl
First Downs	16	7
By Rushing	5	6
By Passing	9	0
By Penalty	1	1
Nets Yds. Rushing	18	201
Net Yds. Pass.	206	11
Total Offense	224	212
Passes-completed	40-16	8-2
Had Intercepted	1	0
Fumbles—Lost	2-1	3-2
Punts	5-28.0	6-30.5
Penalties	5-55	11-95

Score by Quarters

Capuchino	0	0	6	—	6
Burlingame	0	14	0	—	14

Scoring: B—Sauer, 76 r (run fails); Sauer, 48 r (Pearl run). C—Hernandez, 1 r (run fails).

SM. Gridmen In Win Over Laney

By JERRY LITTRELL
Times Sports WRITER

One indication of a good football team is its ability to win even when expected strong points of its overall game inexplicably crumble.

So good, as a matter of fact, that the Bulldogs have been able to come up with the big play all season long, rallied from defeat in many a final quarter and allowed opposing teams to do their thing without major harm.

Such was the case Saturday at Castlemont High School when the Bulldogs overcame a tremendous passing performance by Laney quarterback Hobert Robinson to take a 35-19 victory over the Eagles. It was the fourth Golden Gate Conference win for the local squad and left them firmly entrenched in second place behind Chabot's perfect (5-0) squad.

Mike Chiurco, who has been asked to do everything but wrap ankles this year, came up with two sterling touchdowns, one ridiculously easy and the other bone-crushing difficult, to pace Bill Dickey's gallant lads from his tailback slot. Also a flanker, fullback and even a backup quarterback, Chiurco mashed through the Eagle line for a personal high of 144 yards in 23 carries.

In all honesty the Bulldogs made it difficult on themselves at times. The strong defensive unit only put pressure on Robinson at spacious intervals. The talented thrower was able to complete 23 of 43 passes for 290 yards and three touchdowns. Many passes were dropped in the open by receivers who must have heard footsteps but time and again his halfbacks and split ends were able to maneuver well into the open as targets.

"Robinson is the best passer we have run into this year," noted Dickey. He worked on our linebackers all day and had good success. We were off and on all day but when we were on we are really tough."

Of that there's little doubt. After Robinson had thrown a 17-yarder to open the scoring CSM came back after a recovered fumble by Chris Hunt to tie it on Tom Olmo's seven-yard run. Robinson retaliated by hitting Tony Lomax (seven passes for 109 yards on a seven-yard throw but Mike Stewart's head got in the way of the PAT kick and it was the last lead for Laney.

Mike Barr took the Eagle kickoff on the 15 and raced virtually unmolested upfield 85 yards to score. Ron palla, who now has hit 17 straight PAT kicks, put the Bulldogs in front to stay, 14-13.

Recovering another fumble, one of six Laney drops in the third period, quarterback John Lucia hit Chiurco alone in the end zone for 21-13. Then Neil Kuersten recovered another fumble and Lucia tossed 21 yards to Tom Scott for a third quarter 28-13 margin. Robinson continued to make things difficult though as he threw his third TD pass to Ray Sherman (10 passees for 111 yards) as the last-gasp Eagle effort.

On CSM's final series, Chiurco piled right through the middle of the Laney line, broke three observable tackles, faked another linebacker out of his proverbial support equipment and raced 66 yards for the score.

The CSM offense was, at times, flawless.

Playgrounds Are Closed Saturday

All park and playground areas in South San Francisco will be closed this Saturday to allow recreation personnel to attend an all-day Training Institute at Canada Junior College.

Those attending the Institute from South San Francisco's Recreation and Park Department include Supervisors Mrs. Radence O'Bryant, Bob Aronson, Chuck Gubelmann, all recreation leaders and some park division personnel.

The California Park and Recreation Society, District IV Traning Institute will hold sessions for administrators, supervising personnel, park personnel, leaders and specialists in playgrounds, arts and crafts, aquatics, athletics and teen programs, along with programs on the handicapped and Senior Citizens.

The Recreation and Park Department is currently active in the professional Recreation Society with Chief Recreation Supervisor Bob Aronson, co-chairman of this Institute.

D.C. Flyers Work To Tie With RC Unit

The Daly City Flyers, Pop Warner Football team, tied the Redwood City Junior 49'ers, 6 to 6, Sunday at Jefferson High School.

The game was mainly a battle of defense, with both teams remaining scoreless in the first half. In the third quarter Jr. 49'er Doug MacIntyre caught a 53-yard pass from quarterback Joe Balzarini for the R.C. lone touchdown. The PAT failed.

The Flyers scored their touchdown in the fourth quarter on a 65-yard run by quarterback Phil Cuadra. The PAT failed.

The Flyers' defensive team has been playing very good games all season, is considered one of the best and deserves recognition," a team spokesman said.

The members of the defensive team are Lineman Brian Lively, Dennis Howe, Lad Long, Terry Hunt, Grant Thompson, Peter Jurand, Mark Sangeruasi, John McGuire, Keith Brown, Gus Radziask, and Mark Rudd, Linebackers, are Phil Cuadra, Orrin Patrick and Robby Baptista. Defensive backs are Dave Healy, Vicente Cruz, Frank Duncan and Larry Weston.

These boys function well together despite the loss of two top players Dan Giese and Mike Dennis, who have injuries that will keep them out for the rest of the season.

The Flyers' fifth quarter team ost to the Jr. 49'ers, 26-0.

Rec Roundup For Pacifica

Teams interested in joining the Pacifica Adult Basketball League, should contact Dave Barry at the recreation department before Friday.

The League will be getting underway on November 18 in the Oceana Gym. League information and rosters may be picked up at the Park, Beach and Recreation Department office.

The Pacifica Park, Beach and Recreation Department, will be sponsoring a Ladies Basketball League. The League will be played on Thursday nights in Oceana Gym, beginning November 20. Any ladies interested in the league may sign up on Tuesday or Thursday nights in the Oceana Gym from 7 to 9:30 p.m.

Winless Falcons Are Beaten Again

By PETE BARSOCCHINI
Post Correspondent

For Crestmoor High football coach Craig Brown the New Year's Eve tradition of ringing in the new and ushering out the old will be a most welcome occasion.

The winless Falcons lost a little ground last Friday afternoon when Mills overpowered them, 37-0, for the Vikes' first MPL victory in three attempts.

The Vikings, who were blanked by Hillsdale 32-0 last week, came into the ball game looking for revenge and chose the right opponent on whom to obtain it. Mills scored at least one touchdown in each of the four quarters and never allowed Crestmoor to get any closer than 23 yards to the Viking goal line.

"It was certainly a lift after last week's game," Mills coach Don Peter commented. "We did an awful lot of things right that we didn't do against Hillsdale, but we also made too many mistakes which Crestmoor was not able to capitalize on."

The Falcons received the starting kickoff and reeled off four plays which brought them down to the Viking 27-yard line. But three successive penalties ended the Falcons' hope to get on the scoreboard early. Mills began its first scoring soiree on its own 10-yard line and moved the ball 90 yards in just five plays for the touchdown. The Vikings scored once again in the first half on a 33-yasd pass play from George Skells to Dan Romeo and led 12-0 going into the third stanza.

The Cresmoor gridders were fifteen minutes late in returning to the field after the half-time break and many people began to wonder if the Falcons had packed up and went home. But, unfortunately for the Falcons, they eventually returned from the dressing room and were penalized 15 yards before the second half even began. After a short return, Crestmoor was able to run only three plays before the Vikings intercepted a pass and threatened to score again. Marc Shea made successive runs of 30 and 14 yards to move the leather down to the Falcon four-yard line where Dan Romeo slammed off tackle for the tally. Mills tallied once again before the stanza closed to end any hope for a Falcon comeback.

TEAM STATISTICS

Team	Mills	Crestmoor
First Downs	16	11
By Rushing		
By Penalty		
Net Yards Rushing	311	210
Net Yards Passing	218	133
Total Offense	329	343
Passes — Completed		22-7
Had Intercepted	1	3
Fumbles — Lost	2-2	0-0
Punts	161.0	4-33.2
Penalties	7-70	11-105

Score by Quarters

Mills	6	6	12	13—	37
Crestmoor	0	0	0	0—	0

Scoring: MILLS: Shea, 46 run (kick-failed); Mills: Romeo, 33 run (kick-failed). Mills: Romeo, 4 run (pass-failed). Mills: Heager, 1 run (kick-failed). Mills: Frangos, 5 run (kick-failed). Mills: Shea, 5 run (Graham kick).

Flag Football Moves Into Third Week Action In D.C.

The sixth grade and under flag football league, sponsored by the Recreation Division of the Daly City Department of Recreation, Parks and Maintenance, concluded its second is conducting Inquirer's classes week of play with victories going to Westmoor Park, Daniel Webster, Franklin D. Roosevelt School and Crocker School.

Crocker School picked up its second win without a loss as they rolled past George Washington School, 21-6, in the only American Football Division contest of the day.

In National Football Division play, Westmoor Park remained the only team undefeated as they crushed a young Abraham Lincoln School squad 34-0. Franklin D. Roosevelt School slipped past M. Pauline Brown 15-13 to hand the losers their first defeat and Daniel Webster School bounced back from a first-round defeat to scalp Skyline School 32-14.

Action will resume November 8 with the following games scheduled:

Franklin D. Roosevelt School at Daniel Webster School, 11 p.m. Woodrow Wilson School at G. Washington School, 2:15 p.m. a.m.; Crocker School at Panorama School. 11 a.m.; Robertson School versus Olympia School at Westlake Park, 12:45 p.m.; M. Pauline Brown School at Westmoor Park, 12:45 p.m.; Skyline School at A. Lincoln School, 2:15

STANDINGS

National Football Division

	Won	Lost
Westmoor Park	2	0
A. Lincoln School	1	1
D. Webster School	1	1
F. D. Roosevelt School	1	1
M. P. Brown School	1	1
Skyline School	0	2

American Football Division

	Won	Lost
Crocker School	2	0
Panorama School	0	0
Robertson School	0	0
Woodrow Wilson School	0	0
Olympia School	0	1
G. Washington School	0	1

Football This Week

El Camino vs. Burlingame, at South San Francisco High, night.
Half Moon Bay at Westmoor
South San Francisco at Jefferson
Oceana at Jefferson
Serramonte at CSFD
Foothill at CSM (Saturday)
San Mateo at Capuchino
Hillsdale at Crestmoor

Split Games At Westmoor

Westmoor lightweight basketballers defeated Terra Nova, 52-39, on October 28, but were upset by Oceana, 52-44, October 30.

The 120's swept their two games defeating Terra Nova, 56-37, and walloping Oceana, 68-22.

Leading the 110's basketball scoring against the Terra Nova Tigers, was Bob Fidler giving a spectacular show putting 18 points through the hoop. Jerry Stoller followed with nine, and Jerry Mitchell, seven.

In the Oceana-Westmoor battle, 110 scoring honors went to Louie Medrano with 11 points, followed by Jerry Mitchell with eight,and Bob Fidler and Jerry Stoller with six points.

The 120's were led by Ted Grey with 16 points, followed by Rory Poblitz and Steve Murray with 14 and 11 points, respectively, in the Ram-Tiger game.

In the Oceana rout Ronald Newton and Rory Poblitz led the scoring with 12, followed by Jim Wyatt and Ted Grey with 11 points.

D.C. Playground Activity

JEFFERSON ELEMENTARY SCHOOL
By DAN CAFFERATA

Last week's activities at Jefferson Elementary School were highlighted by a basketball free throw contest.

Winning the boy's division was Ken Casanova, with an outstanding score of seven free throws out of ten attempts. Coming in a very close second was Ron Sylvia with a score of six out of ten.

In the girl's division, Michael Albright defeated Tammy McCellan in a real "nip" and tuck" battle by the score of five out of ten for Michele and four of ten for Tammy. This week is Decathlon Week at Jefferson Elementary. This activity consists of five different events, with the contestant collecting the most points from the five different events being crowned the Decathlon "Champ" of Jefferson Elementary.

ABRAHAM LINCOLN SCHOOL
By GIL NOENNICK

The results of the Football Pentathlon, held at A. Lincoln on Oct. 25 were: In the 7-10 year old group, first place went to Eric Layton, second place to Dave Cacela, and third place to Mike McLennan.

In the 11-13 year age group, first place went to Pete Eliopoulos, second to Howard Webb and third to Kenny Matson. These results reflect the best overall of five events, played with the football. Awards were given out by the Daly City Recreation Department.

WESTMOOR PARK
By RUSS JORDAN

Westmoor Park's flag football team won it's third game of the season, 34-0, over Abraham Lincoln. Eddie Mitchell and John Drocco scored two touchdowns each, while Ken DeAlba scored one. Arthur Sanchez and Brad Desoto played a fine game on defense, getting to opponent's flags all day. The Westmoor Park Giants will play M. Pauline Brown Saturday at 12:45 p.m. at Westmoor Park.

DANIEL WEBSTER
By PAUL PHALEN

The Daniel Webster Madmen won their first game of the season, defeating Skyline School, 32 to 14.

Some outstanding running by Paul Fiemer and Jack Down, combined with rugged blocking by Bryon McVeigh and Mike Collett gave the Madmen the victory.

On defense, Frank Colclough, Kent Bloom, and Dennis Deschler held Skyline from running the ball and forced them into many fourth down punting situations.

Daniel Webster also has started a girls' basketball team. All girls from the fifth to eighth grades are invited to sign up. Thus far, Dianne Maniscalco, Gerri Glass, Connie Thodes, Gail Folden, Dawn DeBarnardi, Linda Wyatt, Karen Agnone, Judy Mendelsohn, Sharon DeAlba and Lureen Brown are participating.

Shark Runners Beat Jefferson

The Oceana High School cross-country team moved out into a commanding lead in the North Peninsula League race with a 15-48 victory over Jefferson last Wednesday.

The Sharks' victory ran their record to 6-0 in the NPL. Ernie Ribera led the runners across the finish line with a 10:32.5 clocking over the Jefferson course, which is listed as about two miles.

4 WHEEL BRAKE BONUS 4 SPECIALS 4 DAYS ONLY
LET THE PROS DO IT SAVE WITH SAFETY
SAVE $4 ALIGNMENT
9.99 Reg. 13.99
Precision front end alignment by The Pros
SPECIAL FOR 4 DAYS ONLY
4-PLY NYLON CORD TIRES
RAYCO CUSTOM LINE
Brand new. No seconds.
Many popular sizes ranging from 10.99 to 16.99, plus F.E.T. from 1.94 to 2.38 depending on size.
Why settle for retreads? Hurry! Installed free. No trade-in required.
10.99 650/700 x13 plus 1.94 F.E.T.
BONUS! $12.50 worth of follow-up service: tire rotations and brake adjustments.
FREE INSTALLATION 15 MINUTE SERVICE
MUFFLER
FROM 9.99
Famous Rayco gas-tight muffler, installed by The Pros
BONUS! $12.50 worth of follow-up service: tire rotations and brake adjustments.
HIGH VOLTAGE • CUSTOM POWER
BATTERY
Ideal for most Chevys, Fords, Dodges, Plymouths, Pontiacs.
13.99 Reg. 16.99 12 v. Grp 24 & 29
BONUS! $12.50 worth of follow-up service: tire rotations and brake adjustments.
BRAKE RELINES by The Pros: From 24.99
EASY BUDGET TERMS
All recognized credit cards honored to open your account.
WEEK DAYS 7 A.M.— 10 P.M. OPEN ALL DAY SATURDAY
4 WHEEL BRAKE
LET THE PROS DO IT
BURLINGAME ..... 1204 El Camino, 342-1441
REDWOOD CITY ..... 1304 El Camino, 368-3846
San Francisco...17th and Mission 431-7231 San Jose ..... 200 North 1st St. 287-1200
San Francisco..... 220 Fell St. 431-6745 San Jose.....1844 W. San Carlos 294-7092

WES Liquors
4 LOCATIONS TO SERVE YOU...
SAN MATEO 25th AVE. AND EL CAMINO 20th AND EL CAMINO (NEXT TO QFD)
SAN BRUNO SKYCREST SHOPPING CENTER PORTOLA PLAZA
INTRODUCING OUR 90 PROOF
GIN
$1.00 OFF PER BOTTLE WITH PURCHASE OF 2 QTS. NORMAL $4.79 QT.
2 QTS $7.58 REG. 9.58

We Stay Ugly Longer
All Models Available for Immediate Delivery
NOW $2009 plus tax and license
Ron Price Volkswagen
393 El Camino Real
South San Francisco
589-9788
open evenings and Sundays
AUTHORIZED DEALER

Win $400 In The Post Football Contest

KICK OFF THE SEASON WITH

WESTLAKE DODGE

WHERE SAVINGS SCORE BIG ON ALL '69 DODGES

DODGEVILLE, U.S.A.

DALY CITY'S ONLY DODGE DEALER

GOOD SELECTION OF MODELS STILL IN STOCK.

WESTLAKE DODGE

7073 MISSION ST. DALY CITY PL 5-6050

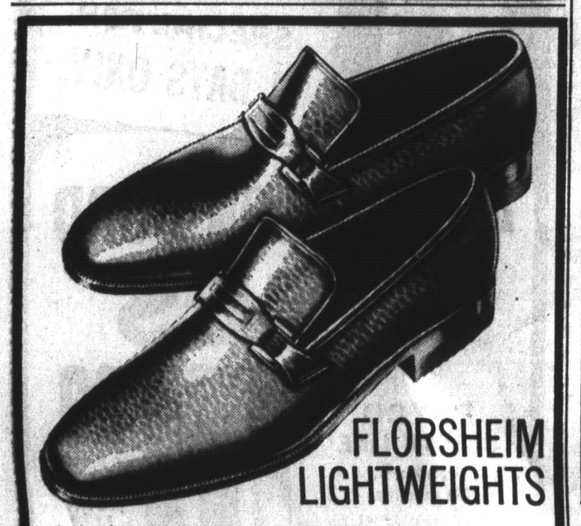

FLORSHEIM LIGHTWEIGHTS

Free-wheeling fashion by Florsheim. Unlined calfskin.
Light as a feather. Yet built to take a lot of wearing in stride.
Great look, too. Lower, broader at the toe.
A better shoe — by Florsheim.
Most Florsheim styles $19.95 to $29.95/Most Imperial styles $37.95

Chapman's SHOES*

104 Serramonte Center 994-2000

"WESTERNIZE" YOURSELF

AT THE SADDLE SHOP

MEN'S — LADIES' — ALL SIZES
• BOOTS • JACKETS • JEANS

SOMETHING FOR EVERYONE AT OPEN THURS. NITES

OLSEN NOLTE SADDLE SHOP

1580 EL CAMINO, SAN CARLOS, LY 1-4403

Fiat 850 Spider

Wm.J.Sweeney & SONS

Established 1908
755-6500
6800 Mission St.
DALY CITY

The Harmon Football Forecast

TOP 20 TEAMS (Forecasting Average: 1095 Right, 365 Wrong, 35 Ties ..... 750)

1—Tennessee
2—Texas
3—Ohio State
4—Arkansas
5—Notre Dame
6—L.S.U.
7—Auburn
8—U.C.L.A.
9—Southern Cal
10—Penn State
11—Missouri
12—Kansas State
13—Stanford
14—Georgia
15—Michigan
16—Florida
17—Nebraska
18—Purdue
19—Mississippi
20—Oklahoma

Saturday, Nov. 8—Major Colleges

Air Force	24	Utah State	7
Arizona State	31	New Mexico	0
Arkansas	33	Rice	7
Army	14	Oregon	10
Auburn	35	Mississippi State	6
Brigham Young	24	San Jose State	7
Buffalo	21	Boston College	17
California	17	Oregon State	13
Cincinnati	23	Louisville	20
Citadel	24	Maine	14
Clemson	22	Duke	13
Colgate	27	Bucknell	14
Colorado	23	Kansas	10
Cornell	20	Brown	7
Dartmouth	38	Columbia	0
Davidson	20	East Carolina	8
Florida State	25	V.P.I.	20
Georgia	17	Florida	10
Georgia Tech	30	Tulane	17
Houston	33	Tulsa	12
Indiana	21	Iowa	15
Kansas State	33	Oklahoma State	15
Kent State	22	Marshall	7
Kentucky	17	Vanderbilt	15
L.S.U.	24	Alabama	9
Memphis State	34	Southern Mississippi	7
**Miami, Fla.	28	Navy	6
Miami (Ohio)	14	Maryland	3
Michigan	45	Illinois	14
Minnesota	27	Northwestern	16
Mississippi	45	Chattanooga	0
Missouri	27	Oklahoma	21
Nebraska	21	Iowa State	7
New Mexico State	24	El Paso	23
North Carolina	38	V.M.I.	7
North Texas	26	Wichita	7
Notre Dame	38	Pittsburgh	6
Ohio U	20	Bowling Green	16
Ohio State	45	Wisconsin	7
Princeton	22	Harvard	21
Purdue	28	Michigan State	20
Richmond	35	Furman	0
Rutgers	21	Connecticut	14
Southern California	33	Washington State	0
S.M.U.	23	Texas A & M	19
Stanford	42	Washington	6
Syracuse	25	Arizona	13
Tennessee	31	South Carolina	0
Texas	42	Baylor	0
T.C.U.	24	Texas Tech	21
Toledo	35	Northern Illinois	0
Villanova	27	Dayton	14
Virginia	14	Wake Forest	13
West Texas	27	Western Michigan	24
West Virginia	35	William & Mary	6
Wyoming	21	Utah	17
Yale	31	Pennsylvania	12

Other Games — South and Southwest

Abilene Christian	24	Arlington	22
Alcorn A & M	33	Mississippi Valley	0
Angelo State	21	Texas Lucheran	14
Appalachian	28	Presbyterian	7
Arkansas A & M	21	Arkansas State	20
Carson-Newman	28	Maryville	6
Centre	18	Hampden-Sydney	15
Delta State	21	Jacksonville	13
East Tennessee	28	Morehead	14
East Texas	24	Sam Houston	14
Eastern Kentucky	21	Tennessee Tech	8
Elon	20	Newberry	6
Glenville	22	Concord	0
Guilford	15	Emory & Henry	14
Henderson	17	Harding	16
Lamar Tech	26	Trinity	17
Livingston	21	Mississippi College	10
Louisiana Tech	27	SE Louisiana	6
Millsaps	19	Georgetown	7
Morgan State	42	Hampton	6
Murray	28	Austin Peay	21
NW Louisiana	22	McNeese	21
Ouachita	17	Arkansas Tech	15
Randolph-Macon	35	Bridgewater	0
S. F. Austin	26	Southwest Texas	22
Sewanee	20	Washington U	14
Sul Ross	20	McMurry	19
Texas A & I	33	Howard Payne	14
Troy State	26	Martin	7
Washington & Lee	16	Southwestern, Tenn.	15
West Chester	27	Lenoir-Rhyne	24
Western Carolina	30	Samford	14
Western Kentucky	28	Middle Tennessee	10
Wofford	24	Catawba	6

Other Games — East

Alfred	26	Union	13
American Intern'l	17	South'n Connecticut	7
Amherst	24	Trinity	7
Bates	20	Colby	7
Boston U	35	Rhode Island	7
Bridgeport	30	Glassboro	6
Clarion	26	Slippery Rock	20
Cortland	20	Northeastern	15
Delaware	28	Lehigh	6
Delaware Valley	28	Drexel Tech	13
Johns Hopkins	14	Swarthmore	7
Juniata	26	Western Maryland	14
Lafayette	21	Vermont	13
Middlebury	19	Coast Guard	14
Montclair	31	Jersey City	13
Moravian	24	Upsala	6
Norwich	21	Worcester Tech	7
Rochester	20	Hobart	13
Springfield	28	New Hampshire	20
Tufts	21	Bowdoin	16
Temple	27	Gettysburg	26
Williams	25	Wesleyan	20

Other Games — Midwest

Akron	27	Youngstown	0
Albion	30	Adrian	6
Alma	35	Lake Forest	6
Augustana, Ill.	20	Illinois Wesleyan	14
Baldwin-Wallace	27	Capital	7
Bradley	20	Milwaukee	14
Central Methodist	14	Iowa Wesleyan	13
Central Michigan	28	Indiana State	24
Central Missouri	20	SW Missouri	10
Central Oklahoma	31	SE Oklahoma	13
Defiance	22	Anderson	14
Denison	14	Wabash	7
DePauw	24	Principia	6
Eastern Michigan	36	Montana State	7
Elmhurst	28	North Central	6
Emporia State	26	Washburn	6
Evansville	23	St. Joseph's	17
Hanover	21	Indiana Central	0
Hillsdale	41	Winona	7
Kansas Wesleyan	18	Ottawa	7
Luther	17	St. Thomas	12
Macalester	27	Central College, Iowa	13
Manchester	23	Franklin	20
Michigan Tech	21	Northland	6
Missouri Valley	26	Graceland	7
Monmouth	21	Coe	13
Muskingum	24	Heidelberg	0
Nebraska Wesleyan	14	Hastings	6
North Dakota State	33	South Dakota State	0
NE Oklahoma	30	Panhandle	12
Northern Michigan	34	Eastern Illinois	0
Northwood	31	Olivet	6
Ohio Wesleyan	40	Oberlin	0
Omaha	30	Fort Hays	7
Ripon	25	Cornell (Iowa)	21
Rolla	25	NW Missouri	14
SE Missouri	23	NE Missouri	21
Southern Illinois	17	Ball State	16
Valparaiso	21	Butler	12
Western Illinois	27	Illinois State	26
William Jewell	23	Simpson	7
William Penn	24	Culver-Stockton	13
Wittenberg	38	Wooster	6

Other Games — Far West

Adams State	24	Colorado Mines	12
Central Washington	21	Western Washington	16
Chico	23	Davis	15
Colorado State	48	Eastern Montana	0
Fresno State	24	Long Beach	20
Humboldt	28	Hayward	24
Idaho State	34	Las Vegas	0
LaVerne	24	Claremont	19
Linfield	28	Idaho College	12
Montana	28	Cal Poly (S.L.O.)	21
Nevada	22	San Francisco State	17
New Mexico Highl'ds	42	Southern Utah	0
Northern Arizona	31	Eastern New Mexico	13
Pacific Lutheran	23	Willamette	6
Portland	20	Puget Sound	16
Redlands	28	Occidental	0
Sacramento	45	San Francisco U	0
San Diego State	30	Pacific	21
San Fernando	29	Cal Poly (Pomona)	7
Santa Barbara	27	Los Angeles	22
Santa Clara	21	Lewis & Clark	6
Weber	30	Idaho	15
Whittier	31	Pomona	7

(**Friday Games)

AMERICAN FOOTBALL LEAGUE

Sunday, November 9

Cincinnati	20
Houston	16
Kansas City	23
San Diego	10
Miami	26
Boston	21
New York	27
Buffalo	14
Oakland	27
Denver	21

NATIONAL FOOTBALL LEAGUE

Sunday, November 9

Baltimore	24
Green Bay	23
Chicago	20
Pittsburgh	17
Dallas	30
New Orleans	17
Detroit	20
Atlanta	14
Los Angeles	28
San Francisco	13
Minnesota	24
Cleveland	17
St. Louis	34
New York	31
Washington	27
Philadelphia	24

Pro forecasting average through games of Monday, October 27: 58 correct, 22 incorrect, 3 ties 725

TOYOTA

COMPARE OUR DEAL

PRICES START AT

$1790

Plus tax and license

BUY NOW WE ALSO LEASE NEW TOYOTAS

COMPLETE PARTS DEPT. OPEN SUNDAYS AND EVENINGS

DALY CITY TOYOTA

6267 MISSION DALY CITY 334-8047

FREE PRESCRIPTION DELIVERY

992-5333

SKYLINE PLAZA PHARMACY

200 SKYLINE PLAZA

Gene Harrington

LIST WITH THE LEADER!

We have sold more Westlake homes than any other Resale Office in the area.

Gene Harrington
Realtor
Westlake Shopping Center

251 Southgate Ave. PL 6-6200

Enter today!

A WINNER EVERY WEEK!

Huskies
Bears
Raiders
Trojans
Indians
49ers

WIN CASH . . .

Pick 15 winners

CONTEST RULES

1. Select the winner of each game by placing an "X" in the box on the margin side of the team you think will win. If you predict that the game will end in a tie, place an "X" only in the column headed "Ties" between the two teams. If the game ends in a tie, credit will only be given to contestants who predict the tie.
2. Write the total net yards (rushing and passing) that you think the designated team will make in the box provided. (This estimate will only be used in case of ties between two contestants.
3. Clip and mail the entry blank to:

FOOTBALL CONTEST
San Mateo Times
P. O. Box 5400
San Mateo, Calif. 94402

4. Entries must be postmarked prior to midnight Thursday of this week or delivered to The Times prior to midnight Thursday of this week. The Times is not responsible for entries lost, delayed or destroyed or which fail to reach The Times by 9:30 a.m. on Saturday.
5. To receive the cash prize, the winner must pick all 15 games correctly. If the entry does not pick all games right, then the winner will receive 2 tickets to the Big Game, California vs. Stanford on November 22. The previous week's contest cash prize will be added to the next week's contest if it is not distributed to a winner. In case ties cannot be broken between contestants by means of the tie-breaker, the prize will be divided equally. (This includes ties between contestants who pick 15 winners.)
6. A bonus of $50 will be given to each cash prize winner (not Big Game ticket winners) who is a home-delivered subscriber to The San Mateo Times or indicates immediate delivery of The Times is wanted. To qualify for this bonus, either of the boxes at the bottom of the entry blank must be checked. In the event two or more subscribers divide the contest cash prize, the bonus prize will be divided in the same manner.
7. Cash prizes will be payable only to the contestant identified on the entry blank. Winning contestants will be required to show identification.
8. Number of entries from one household is limited to three (3) including only one (1) facsimile of the official entry blank permitted per household. Submission of more than three entries or one facsimile will render all facsimiles submitted by that contestant void.
9. Entries may be attached to a postcard, mailed in an envelope or delivered by hand to the San Mateo or Daly City office of The Times. Contestants submitting more than one entry must submit each entry separately.
10. Anyone may enter the contest except employees of The Times or immediate members of their families.
11. The decision of the judges is final and all contestants agree to abide by the judges' decisions. All entries become the property of The Times, no answers may be returned. The Times reserves the right to correct any typographical errors in the entry blank which affect the outcome of the contest. Answers to the contest or winners' name will NOT be given out over the phone. Winners will be notified by The Times.

$50 BONUS

TO DAILY SUBSCRIBERS

or

TWO TICKETS

To California-Stanford
On November 16
For Week's Best Entry

Bruins
Beavers
Ducks
Rams
Spartans
Chargers

OFFICIAL ENTRY BLANK
November 4, 5

MAIL TO:
FOOTBALL CONTEST
San Mateo Times
P.O. Box 5400
San Mateo, Calif. 94402

POSTMARK BEFORE Thursday Midnight November 6

MY SELECTIONS ARE (PICK ALL 15 GAMES)

		TIES
☐ California	☐ Oregon State	☐
☐ Stanford	☐ Washington	☐
☐ Oregon	☐ Army	☐
☐ UOP	☐ San Diego State	☐
☐ San Jose State	☐ Brigham Young	☐
☐ Michigan	☐ Illinois	☐
☐ Indiana	☐ Iowa	☐
☐ Michigan State	☐ Purdue	☐
☐ LSU	☐ Alabama	☐
☐ Missouri	☐ Oklahoma	☐
☐ Kentucky	☐ Vanderbilt	☐
☐ Cleveland	☐ Minnesota	☐
☐ San Diego	☐ Kansas City	☐
☐ Raiders	☐ Denver	☐
☐ 49ers	☐ Los Angeles	☐

TOTAL NET YARDS RUSHING AND PASSING YOU ESTIMATE THE SAN FRANCISCO 49ers WILL MAKE.

NAME..... Phone.....
(Please Print)

ADDRESS..... CITY.....

To qualify for the $50 bonus, check either box below.
☐ I am a home-delivered subscriber to The San Mateo Times.
☐ Please start home delivery immediately at the rate of $2.50 per month to me at the above address.

HURRY! TO ADAMS BUICK INC.

6888 MISSION ST.—DALY CITY—755-3828

FOR YOUR BEST BUY ON A NEW BUICK, OPEL OR LATE MODEL TRIPLE-CHECK USED CAR

OPEN NIGHTS AND SUNDAY SERVICE—PARTS BODY SHOP

Nettleton Shoes

THE BRUCE

Short wing slip-on in a new bolder shape. Elasticized strap goring and accentuated punching. In black or golden brown grained calf. Fully-lined with soft kid.

$39

SHOE FAIR

2049 Junipero Serra Blvd. Daly City 755-0556

FREE!

HAVE YOUR BATTERY CHECKED ON US!

We are able to offer a quick electrical analysis of your battery in just a few minutes

SKYLINE
Westmoor & Southgate, Daly City 992-1665

WESTLAKE
Alemany & Lake Merced Blvd., Daly City 755-8005

PHILLIPS 66

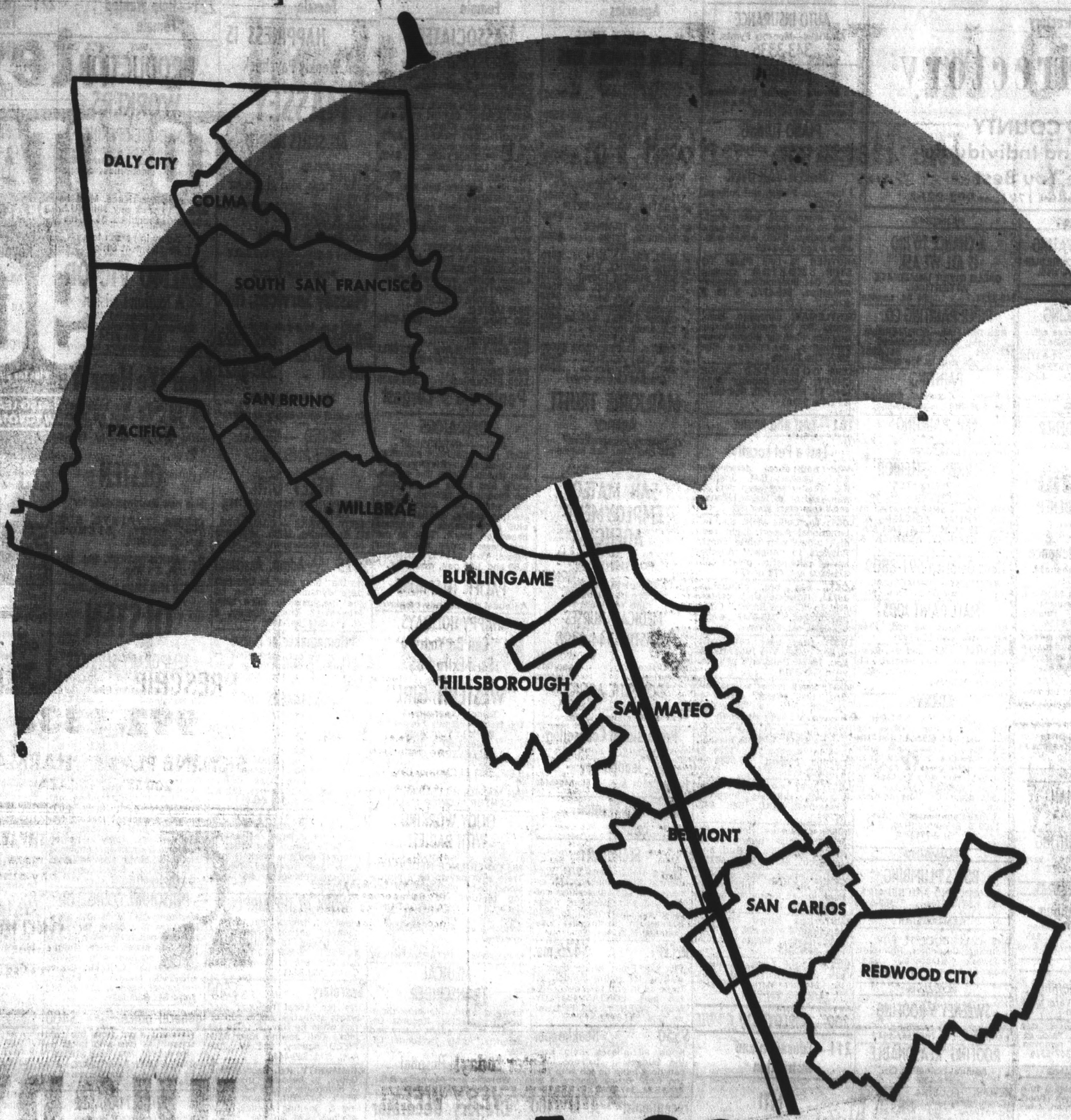

UMBRELLA COVERAGE

That's what advertisers get with THE TIMES and THE POST. The table shows what we mean:

	Number of Households	Times coverage	Post coverage	Percent coverage
Daly City	21,000	2,240	19,689	104%
South San Francisco	13,900	2,190	10,051	89%
San Bruno	11,700	2,463	8,377	92%
Pacifica	9,400	1,545	6,955	81%
Millbrae	6,800	2,231	4,420	98%
Burlingame	10,700	5,562	3,734	87%
San Mateo	27,800	20,038	7,629	100%
Hillsborough	2,500	1,823		73%
Belmont	7,500	3,753	4,319	108%
San Carlos	8,600	2,348	6,601	104%
Redwood City	20,200	1,505	5,670	36%
Coastside	4,100	1,535		37%
TOTALS	144,200	47,233	77,445	86%

SOURCES: Sales Management's Survey of Buying Power. Times coverage by A.B.C.--Post coverage by affidavit.

CALL THE OFFICE NEAREST YOU FOR FURTHER EVIDENCE OF THE TIMES AND THE POST UMBRELLA COVERAGE.

The Times

BURLINGAME 342-7711

DALY CITY 992-2262

THE POST

REDWOOD CITY 369-1791

SAN MATEO 342-7711

102 — Business Directory

Business Directory

OF SAN MATEO COUNTY

The Leading Firms and Individuals Who Can Serve You Best

To Place Your Ad Call 342-7711, 369-1791, or 992-2262

ACOUSTIC CEILINGS

ACOUSTICAL SPRAYED CEILINGS. NEW AND REMODELED TAPE AND TEXTURE. FREE ESTIMATES. 968-5630

ADDITIONS

P & K BUILDERS
Kitchen remod. Bdrms., bathrooms, family room additions. 593-2536

LICENSED — INSURED — Since 1953. Kitchens, Bath, Patio Doors, Aluminum Windows, Formica. 593-4064

Commercial—Residential REMODELING
LIC. CONTR. 342-2855

Alterations and Repairs
No job too small. 343-6677 FINLOF BROS. 345-6968

ADD-A-ROOM Kitchens, baths, interior and exterior remodeling. Compl. service in design, plans, const. free estimates. Day or nite. Terms. Licensed. JU 9-1877

ALTERATIONS

EXPERT SEWING
Women's and men's alterations. Call after 2 p.m., 341-4059

BRICK—STONE

BRICK—BLOCK—STONE
Cement patios, fireplaces. Call 366-9262 or 365-2807

BUILDERS

FOUNDATIONS—FRAMING
FINISH—ALL OR PART LICENSED 341-0793

CARPENTRY

WOODWORK. Floors, cabinets, brick, patios, paint, plumbing, Formica, fence. Decorative gates, latches. 345-5539

CARPET CLEANING

CARPET and furn. cleaning. Just let us bid. Free estimates, reas. rates. No minimum charge. 592-3100

CONCRETE—ASPHALT

CEMENT WORK
Patios, sidewalks, drive-ways, etc. Free estimates. EM 8-5206

CONCRETE WORK
Redwood Fences. Patio. Covers. JU 9-5600. Terms. PL 6-2355

CEMENT WORK
Patios, sidewalks, driveways. Free estimates. 349-0713

DRAPES

$59.50 CUSTOM MADE
Ceiling to floor, up to 10-ft. wide, all complete incl. rod, fabric, installation. Free professional decorator service. 593-8140, JOSEPH'S INTERIORS.

CUSTOM DRAPES
10-ft. $49.50. 12-ft. $59.50 Incl. fabric, rods, instal. Free estimates. 345-4100

DRESSMAKING

EXPERT DRESSMAKING
Formal or informal. Call 344-6017

DRIVEWAYS -REPAIR

ANZA PACIFIC CORP.
ASPHALT DRIVEWAYS PARKING LOTS
Residential—Commercial
1310 Nayshore, Burl. 342-5711

ASPHALT Maintenance Co. Grading, paving, patching, sealing, residential driveways. 349-5434

Asphalt-Concrete Experts
10% DISCOUNT. DRIVEWAYS, PATIOS. LIC. 343-9959 ins.

Action Ads Get Results

EXCAVATING

REDWOOD EXCAVATING
PAVING. GRADING. RESURFACING. LIC. 365-1624, INS.

FENCING

REDWOOD FENCING
New and repairs—Free est. Call 592-0234 or 365-8437

REDWOOD fencing. PLASTIC PIPE SPRINKLER SYSTEM — ROTOTILLING. FREE ESTIMATES. 589-5482

GARDENING

JAPANESE GARDENER
Exp. Maintenance. Clean up. 344-2673 aft. 5.

GENERAL YARD AND CUTTING. FREE ESTIMATES. Trash hauling. Weeding. Call 589-5600

JAPANESE GARDENER
Maintenance, clean up Pruning. 347-7867 aft. 5:30

Gardening Maintenance
Exper. 14 years. Japanese. Eves 342-3802

COMPLETE GARDEN SERVICE Residential, Commercial Pruning, Spraying, Hauling, Etc. Reasonable. 342-5156.

COMPLETE garden service. New lawns. Maintenance, clean-up, pruning, spraying. Free estimates. 345-6357

EXPERT JAPANESE GARDENER. Maint. and clean-up work. Reas. rates. For estimates call eves. 347-7908

FRENCH GARDENER Maint. Cleanup. Pruning. New fences. Free estimates. Reasonable rates. 589-2694

HANDYMAN

THE FIX-IT MAN
HOME REPAIRS
341-1213

REPAIRS—PAINTING
Cleaning, bsmnts., yards, homes, hauling. 359-1078

HARDWOOD FLOORS

Quality Refinishing
Polyurephene plastic finish
Any color stain. Av. rm. $35
FREE ESTIMATE, 341-7911 Eves

HAULING

Hauling - Gardening
General Clean up. Yard work. Reasonable. 341-4480

COMPLETE HAULING. By day, week, month or job. Yard, garage cleaning, trees removed. 24 hr. service. Reas. 347-5316

HOUSE CLEANING

COMPL. house, apt. clean, furn. walls, stoves, windows, floors. Insured, Bonded. 1 man, 4 hrs. $23.50. L. Troga, 591-4332, 8 a.m.-9 p.m., Menlo to SSF

MOVING

Curry Bros.—Free Est.
Insured. 7 days, 24-hr. serv. 347-5316 342-9107

EL CAMINO Van and Storage. Free est. Min. rates. INSURED. No extra charge weekends. 589-5446, San Bruno. 589-3760

CALLISON Moving Co., Van and 2 men $22. Van and 1 man $12.50 per hr. Insured. Piano mov. Day or Nite. 992-5031

PAINTING

'PETE THE PAINTER'
Interior — Exterior.
Free est. Wk. guar.
Phone 355-5775

Rob't. Davies Painting Co.
All work Guaranteed! Fully insured! PLUS Free Estimates. Call 593-3528. Belmont.

LEE DECORATORS
PAINTING — PAPER HANGING. All kinds of wall covering. Prompt service. 343-1025

Dutch Paint. Contractor
INTERIOR AND EXTERIOR
Quality Work. 349-1556

PAINTING

A CHANCE TO BID IS ALL WE ASK
CALLS GIVEN IMMEDIATE ATTENTION.
349-1221 24 hr. service

PIPER PAINTING CO.
RESIDENTIAL—COMMERCIAL
Quality Work Guaranteed
342-7844 341-9551
27 yrs. exp. in Scotland

PAINTING
Interior - Exterior. Reasonable. S.M.-Burl. area. 345-5341

EXP. PAINTING
Interior-Exterior. $3.50 hr. References. 343-3760

INTERIOR—EXTERIOR
FREE ESTIMATES
R.R. PERRI. Painting. 345-4647

PAINTING — PAPERHANGING RESIDENTIAL - COMMERCIAL. 341-7689 or 347-0234, SAN MATEO. STANLEY NEDWICK & SON.

Hans Gelbrich 591-8809
RESIDENT—COMMERCIAL
Int. Ext. Low Cost—Free Est.

SMALL PAINT JOBS
Kitchen walls washed. Free estimates. Call 593-8301

PAINTING —ext. and int. Residential and commercial. Licensed. Free estimates. 755-7057 or 992-1890

PRINTING

. . . WITH IMAGINATION job printing that pleases the eye, the pocketbook, and the stopwatch. A complete shop that includes large and small offset, letterpress, a complete bindery, our own typesetting. Large volume keeps your costs down. On time delivery, too!
Times Commercial Printing
1100 S. Bayshore Blvd. S.M.
DI 2-7711

PLUMBING

BOB'S PLUMBING
REMODELING AND REPAIRS
FREE ESTIMATE 369-0593

REMODELING

ONE CALL DOES IT FOR . . . . Painting, Carpenter, Plumbing, Tilework, Electrical, Hardwood Floors, cement. 343-8506

ROOFING

SWEENEY'S ROOFING
Repairs and reroofing. Free estimates. Lic. Ins. 347-8043

ROOFING REASONABLE
Admiral Shingling Co.
588-4352

KEMP'S ROOFING SERVICE. Complete roofs, gutters. Do own work. Guar. Free est. License ins. 343-7867

ROTOTILLING

ROTOTILLING
CALL THE DIRTDOBBER
Av. yard $19.85 591-8159

SAUNA

GENUINE FINNISH SAUNA
CUSTOM AND PREFABRICATED
FREE ESTIMATE 366-7528

SCAVENGERS

S.M. COUNTY SCAVENGER CO. DAILY PICKUPS. Residential, 225 Shoreway Rd., San Carlos. 592-2411

-TREE SERVICE

GEORGE'S Tree Service. Exp. trimming and topping. Safe removal. Free est. Fully insured. 347-4320

UPHOLSTERY

San Francisco Upholstery
661-3500
Custom work, free estimates, pick up and deliver.

BETTER TAKE A LOOK AT THE GOOD HOUSEHOLD BUYS IN DIAL PREFIX NEAREST YOUR HOME 342-7711, 369-1791, 992-2262

101 — Lodge Notices

SAN MATEO LODGE
B.P.O. ELKS NO. 1112
Meeting night 1st and 3rd Thursday of each Month. Fellowship night every Wednesday.
WILLIAM A. TYO
Exalted Ruler
LOUIS L. CIMA, Secretary
345-4886

ATTENTION ALL SCOTTISH RITE MASONS
Burlingame Bodies meet on Monday evenings. Stated meeting last Monday each month, 8 p.m. at 145 Park Rd., Burlingame. Henry P. Jorgensen, Secy. DI 4-4841 or DI 3-7805

CLASSIFIED INDEX

Where to Find Classifications You Want

000 to 099—AUTOMOTIVE GROUP
100 to 199—BOATING AND AIRPLANE GROUP
700 to 799—REAL ESTATE GROUP
100 to 199—ANNOUNCEMENT and SERVICE GROUP
200 to 299—EMPLOYMENT GROUP
600 to 699—FINANCIAL GROUP
400 to 499—FOR SALE AND MISC. GROUP
300 to 399—RECREATION GROUP
500 to 599—RENTAL GROUP HOME

To Place a Times Want Ad Phone Prefix Nearest You
342-7711—369-1791
369-1791 992-2262

101 — Lodge Notices

PENINSULA LODGE
No. 745 F. & A.M.
521 Masonic Way
Belmont, Calif.
We welcome all Masons to visit our new lodge every Monday evening.
Phone 345-5532
Ross Sterner
Worshipful Master
Joseph Emil Young, Secretary
430 North San Mateo Drive
San Mateo, California

BURLINGAME LODGE
N. 400 F.&A.M.
Masonic Temple
Park Rd. and Howard Ave.
Meets Tuesdays—7:30 P.M.
Sojourning Masons are welcome
Ian J. McBride
Worshipful Master
Emil G. Reichstetter P.M.
Asst. Secretary
Office 344-4778; Res. 344-3222

SAN MATEO
No. 226 F.&A.M.
Tilton Ave. at Ellsworth
Meets every Thursday. Sojourning Masons are cordially invited to attend our meetings.
Jack T. Estoll
Worshipful Master
517 Patricia Ave., S.M.
Earl A. Davis, Secretary
345-4293

San Mateo Toastmaster
CLUB NO. 191
Meets each Monday 7:30 p.m.
Baywood School,
600 Alameda de las Pulgas to practice public speaking. Men 18 and over cordially invited to visit and participate.
David W. Sternberg
San Mateo—343-0627

101 — Lodge Notices

HILLSBOROUGH LODGE
No. 737 F.&A.M.
Masonic Temple
Park Rd. and Howard Ave.
Burlingame
Meets Friday at 7:30 p.m.
Sojourning Masons Always Welcome
August H. Van Aken
Worshipful Master
Charles E. Hinckley, Secretary
666 Ventura Ave., San Mateo
Telephone 345-2383

121—Funeral Directors

Patterson & O'Connell
FUNERAL HOME
San Mateo—345-8585

141—Personals

INTERESTED people would like to interview prospective candidate, 27th Assembly District. Send resume for interview. P.O. Box 1364, Burlingame. Confidential.

PALM READER — MADAM DIANA Past, present, future. Love marriage, business. 230 El Camino, Bel. 591-7996

SPIRITUAL PSYCHIC, LEONA, advice on all affairs. She can help you. 327 El Camino, Menlo Park. DA 5-9448

"MICKEY" JUTTNER JENKINS MEEHAN. PLEASE CONTACT JIM IN PHILA. 215-SA6-2400 or SA6-2009 IMPORTANT NEWS."

SOMEONE wants to meet you. That perfect partner or date. Selectra Services, San Carlos. 592-3914, 592-3915

FOR EVERY MAN there MUST be a GOOD WOMAN! Elinor Arnold, S.F. Chamber of Comm., 535 Geary St., S.F. 441-8141

141—Personals

AUTO INSURANCE
All Risks—Monthly Pymts.
343-3336

REWARD!!!
To anyone knowing the whereabouts of "Corky" Jeanne Chavez. Call 961-1045

PIANO TUNING
Modern method, scientific, 25 yrs. exp. 756-5085

CHARLIE VAN DYCK
I love you. Please call Judy at 982-0721

LADY needs ride from Westlake to Stonestown and back on Sundays. 11:30 a.m.-5 p.m. after 6 call 755-1746

ANOTHER "5-DAY PLAN TO STOP SMOKING" coming soon. Get information without obligation, 345-4777, 5 to 7 p.m.

GENTLEMAN, European born, would like to meet attractive lady age 40-46 for dining, companionship, marriage. Box 3282, The Times.

KENO COMPUTED SLIDE CHART. More popular than ever. $3. RIVAS, P.O. Box 5877, S.F., Ca. 94101

161—Lost and Found

Lost a Pet Locally?
Visit and check personally, S.S.F. Shelter, S.M. Shelter. R.C. Shelter and keep pets in your yard or on leash. License and I.D. protect your pet.

LOST: Toy Collie Male. S.F. International Airport. Light reddish brown with white chest. Answers to "Augie." Anyone having information please call 871-5000 Ext. 478 or 479

LOST: x-lg. brn. chihuahua 10/31. Hillsdale shop center. Ans. to "Charlie Brown." Child heartbroken. 349-4887 eves., 692-0300, ext. 526 days.

LOST: Gray tiger cat, male w/flea collar. Vic. Hillsdale Hi Sch. 10/24. Children's pet. Reward. 341-5310

LOST: Small terrier w/bob tail. Brn., blk. w/wht. chest. 4-mo.-old. Ans. to "Brownie." Reward. 591-5209, Belmont.

LOST: Sm. wht. Maltese Poodle, shaggy Male. — Store mascot, ans. to "Booboo." Vic. 12th, El Camino. Reward. 341-3064 or 879-0459 eves.

LOST: Grey mink boa in parking lot, Hillsdale Shopping Center. REWARD. Call 688-4875

LOST: Chihuahua. Reward. Female, reddish brown, rhinestone collar. Vic. N. Burl. ans. to "Poco". 343-4815, 345-4871

LOST Siamese male on Oct. 31st between Hillsborough Blvd. at San Raymundo and El Camino. 344-7229

LOST long haired black/tan shepherd, 4 mos. old, vic. Millbrae. Limps. Needs medical care. 873-0242

LOST: POOLE 7 yrs. old Miniature, silver. Sick needs pills. Vic. Mayfair Market, Mission St. 11/2 D.C. 992-7118

200—EMPLOYMENT GROUP

211—Education and Instruction

MTI
IBM Computer Operator
IBM Computer Programmer
IBM Keypunch
Medical Reception
Speedwriting
Business Typing
Clerk Typist
PLACEMENT ASSISTANCE ALWAYS
Day and Evening Classes Forming NOW!
Call for an interview
349-1287
000
MTI
business colleges
151 W. 20th Ave.
San Mateo

Real Estate License
PREPARE NOW!
Exams getting more Difficult.
ATTEND 1 CLASS FREE!
Pass Exam or Tuition refund.
ANTHONY SCHOOLS
833 Mahler Rd., Burl. 697-8314

213—Employment Agencies

ANNE AGENCY
WHEELER
342-3201
NO FEE

$500 (2) Secretary
$500 (2) Editorial Ass't, deg.
$500 SAles Secretary
$450-$475 (2) Keypunch
$415 Stenographer
$450 Secretary-recpt.
$425-$450 Account Clerk

$600 (2) Offc. Mgr. Trainee
$600+Car Credit Sales
$125 wk. Driver
$450 Management trnee.
SPLIT AND REIMB.
$450 General Office
$375-$425 Accounts rec.
FEE
To $600 Legal Desk
$450 General Office
$450 Secretary, girl Friday
$433-$459 File Clerk
$350-$480 Account Clerk
$400 IBM Proof Operator
$350+ (2) Keypunch trnees.

$8000-$10,000 yr. Accounting
$700-$850 Dispatch
$150 wk Air Freight
$600 (7) Sales
Other positions available
100 Benjamin Franklin Ct.
SAN MATEO

"Work in So. S.F."
(See ads) Call RITE-JOB Employment Agency- 920 El Camino Real, So. S.F. 583-7780

213—Employment Agencies

✓ **CHECK THESE LOCAL PENINULA JOBS**
NO FEE
✓ KEYPUNCH Working Superv. . . . to $650
✓ ADMIN. ASSTNT. Corporate Secty. . . . up $600
✓ EXEC. SECRETARY Grants, Patents $600
✓ F.C. BOOKKEEPER Large Co., Divers. . . up $550
✓ FINANCE SECRETARY 1-Girl S.M. Otc. $550
✓ INSURANCE SECRETARY Heavy Work Load up $500
✓ ASSTNT. BOOKKEEPER Dntn. S.M. $450
✓ REPROD. TRAINEE
✓ Multilith, Xerox $350
FEE
✓ GIRL FRI., Lt. S/H $520
✓ PUR. ASSTNT, Type . . $510
✓ KEY PUNCH (Days) . . $510
✓ RECEPT. STENO, Rpy $500
✓ G/FRI., Cust. Serv. $450
✓ Dictaph. Trainee $425
✓ CLERK-TYPIST, S.M. to $400
✓ P.T. Med. Records $250
NO FEE
✓ ACCTG. SUPERVISOR $1000
✓ SR. COST ACCTNT. . . . $800
✓ OFC. MGR., Acctg. . . $700
(Partial Listing Only)

MARJORIE TRUITT Agency
"Highly Personalized"
315 2nd Ave., San Mateo
343-4501
(Open 8-6; Sat. 9-12)

SAN MATEO EMPLOYMENT AGENCY
155 So. B. 344-6395, S.M.
POSITIONS FOR
MEN WOMEN
"A Complete Service"
See Us for the Job You Want
MEDICAL NURSES REGISTRY 344-6398
MEN WOMEN
Dr's Office Hospitals
Institutions Home
DOMESTIC AGENCY
Mrs. Smith — 343-5691
Private Homes, Etc.

"Professional Counseling"
SCOFIELD AGENCY
Jeanne Kay
101 W. 25th Ave., S.M. 349-4444

221—Help Wanted Female

SECRETARY
Typing skills; some S/H. With clerical filing, mimeograph experience. Lge. diversified corporation with excellent fringe benefits. Salary $425 to $450 per month. Burlingame location. 692-3330, ext. 22

RECEPT. $425 mo.
Fee pd. Front office desk is waiting for figure minded gal to come in and take over. Also fee jobs. CONTAC EMPLOYMENT AGENCY, 520 El Camino, S.M. 342-7422

$550 ☆Bookkeeper
Know all phases, help keep the budget in balance. You can do a bang up job with this top firm! Bruce Agency, 4 W. 4th, S.M. 347-1002

receptionist st. to $400
Be a people greeter and a ray of sunshine to your office crew. Some typing. SUNSET EMPLOYMENT AGENCY, 656 El Camino, San Carlos. 593-8241

$505 ☆Secretary
Good grief "Charlie Brown." We need an advertising secty. S/H, Typing. Like this type of action? Bruce Agency, 4 W. 4th, S.M. 347-1002

LARGE international co. with branch in S. F. area has opening for general office secty. Typing 60 WPM, S/H 100 WPM. 35 hr. work week. Exc. fringe benefits. Contact Mr. Abbott, 10 a.m.-3 p.m. 467-1811

MAID
THE ACACIA APTS.
1221 S. El Camino, San Mateo

GEN. OFC. CLERK $400
Trainees, this is a chance in a million. Call 342-7422. CONTAC EMPLOYMENT AGENCY, 520 El Camino, S.M.

SAN MATEO insurance agency needs experienced woman familiar with commercial or personal lines. Immediate response appreciated. 349-0211

ACCOUNTING and tax work for small CPA office. Please provide resume, education, experience and salary desired. Box 3284, The Times, S.M.

Typist and Office Girl
Familiar with truck line work. 5-6 hour day. 342-3236

MACHINE operator, exp. Burroughs E-4000 or Sensimatic. Accounting or A/R background. S.S.F. 761-1393

REWEAVER. Skilled in all types of fabrics. Permanent position. Reply Box 3279, The Times, San Mateo.

FULL time saleslady wanted. Knowledge of sewing necessary. Age 30 thru 50. Apply in person 66 E. 4th Ave., S.M.

RN or LVN. Full time, weekends included for P.M. or nite shift. 30-bed convalescent hospital. 343-3661

LADIES sell Tupperware. Part time or full time. Commission, no investment or experience nec. 588-8230

GIRL Friday. General office. Telecredit, Inc., 1799 Old Bayshore, Burl. Call Miss Stapleton for apointment. 692-0402 Mon. or Tues.

GIRLS —Learn massage work at S.F. Airport. Free training. Apply Hilton Inn, Room 331. 588-5605

BOOKKEEPER, routine bookkeeping functions. Good references. Permanent, full time. Call 347-1471

ATTRACT. girl 19+. P/T for rec. prod. co. Intervw. rock groups, phones, lite hswrk., car pref. 341-4492, 6-7 p.m. Mon.-Fri.

WANTED: GIRL FRIDAY for NEW Veterinary Clinic. Crystal Springs Shopping Center. 342-8921

INTERESTING telephone work for your own home. Must have private line and at least 4 hours daily. Phone 697-5647

Want Ads Get Results

221—Help Wanted Female

ASSOCIATED
BUSINESS SERVICE EMPLOYMENT AGENCY
SECRETARY . . . . . St. $500
1-gal office; 3 salesmen.
SECRETARY $575
Top skills; exp. Gov't. contr.
ACCOUNTING CLERK $100 wk.
General acctg., lite typing.
ACCOUNTING TRNEE St. $375
Gd. figure apt.; bus. bkgrd.
SALES PRODUCTION St. $400
Type 50. Lots of variety.
TRAINEE $325
Lite type, cashier. Will trn.
RECEPTIONIST $400
Lite type. Frt. desk spot.
CUSTOMER SERVICE . . . $400
Well groomed mature yng. woman.
PERSONNEL ASSIST. St. $650
Expd.; degr. + tronic bkgrd.
RECORDS CLERK $325
Career oppty., mature woman.
PARTIAL LISTING ONLY
EDNA COLLINS
SAN MATEO
220 Third Ave. $343-4548
MARY KAY
SAN BRUNO
456 San Mateo Ave. . . 583-6611
MARIE GRIFFIN
SAN CARLOS
1620 El Camino 591-8256
Peninsula's Largest

OPERATORS
DIAL-AN-INTERVIEW!
Start your telephone career as an Operator in Burlingame or San Bruno. If you like people, you'll like being an Operator. No experience needed. — Full pay while you learn. Good starting salary, regular raises, plus good chance to advance based on merit. Talk to our Interviewer today about your future. Call 344-2591 between 9:00 and 3:00 p.m. weekdays.

PACIFIC TELEPHONE
An equal opportunity employer

HAPPY HOLIDAYS
Can Be Yours
Earn Extra $$$
"WESTERN GIRL"
Temp. Assignments
Top Rates—Weekly Paychecks
Work In Your Area
1-da, 1-wk, 1-mo.
REGISTER NOW
S.S.F., 363 El Camino, Rm. 249
SAN MATEO, HILLSDALE SHOP CENTER "LOWER MALL"

ENJOY WORKING WITH BABIES?
NO EXPERIENCE NECESSARY
Train with pay to be a professional baby photographer taking pictures at Serramonte Center. QUALIFICATIONS: Over 20, prefer single, high school grad. Call 755-5920 for interview.
KINDERFOTO INTERNATIONAL

MEDICAL TRANSCRIBER
Evening shift. Machine dictation for Medical Records Department. Excellent salary and benefits. Apply Personnel Office
Sequoia Hospital
Whipple and Alameda, R.C.
369-5811 Ext. 525

Drapery Decorator
Outside. Experienced only. Full time. Apply Personnel office:
Emporium-Hillsdale
An equal opportunity employer

SECRETARY
Secretary to education executive in R.W.C. Requires 2 yrs. recent exp. or equivalent education; shorthand at 90 wpm. and typing at 45 wpm. Salary $505 with increase in 6 mo. Contact Personnel Office, San Mateo County Schools, 590 Hamilton, R.W.C., 369-1441, Ext. 2873

Secretary $525
No fee. For ambitious motivated woman. Good s/h and typing plus 10-key. (Also fee jobs.) Call Jeanne Kay. SCOFIELD Agency, 101 W. 25th Ave., S.M. 349-4444

GENERAL OFFICE
Neat girl takes this treat. Join 3 gal sect. team on friendly desk. Call Adel 349-6333, Betty Wells Agency, 2000 El Camino, San Mateo. A Member of French & French, Inc.

HOUSEWIVES
Part-time work driving children to school in our 12-passenger vans. Good pay. Rewarding work. Hours 7-9 a.m., 2-4 p.m. Apply between 10 a.m. and noon. ServiCar of Northern Calif., Inc., 1111 Chess Drive, Foster City.

LADIES: Fashion Wagon of Minnesota Woolen has part time openings to show beautiful fashions. No experience necessary, must be over 21. If you can work 3 evenings a week, have transportation and would like a high income and free $300 wardrobe, call 573-7867

Cost Accounting Clerk
Handle 10-key adding machine by touch. Starting salary open, depending on experience. Call Mrs. Dickinson, 591-9611

Keypunch opr. to $494
3 months exp. required. Call Jeanne Kay. SCOFIELD Agency, 101 W. 25th Ave., S.M. 349-4444

INTL. firm looking for someone who has good appr., pers., off. bkgr. and wants a challenge job — varied duties — pub. cont. Good st. salary. Exc. fringe benefits. — Car nec. — Mail brief resume Box 3007, S.M. 94403

SECRETARY for Peninsula home building firm. S/H and typing essential. Exp. mandatory. Hrs. 8:30-5. Conveniently located at Burlingame-San Mateo line. Please call 347-8201, Mr. Snyder.

General Office $375
Type 40. Lite clerical. Call Jeanne Kay. SCOFIELD Agency, 101 W. 25th Ave., S.M. 349-4444

CREDIT clerk, good head, no exp., type 45, mature. Burl. No fee. $345. Fee jobs too. Management Services Agency, 1842 El Camino, Burl. 342-9441

221—Help Wanted Female

HAPPINESS IS
A Weekly Paycheck
MASSEY
ALL SKILLS NEEDED
SECRETARIES
STENOS
STATISTICAL AND REGULAR TYPISTS
KEYPUNCH—DAY AND SWING
NCR OPERATORS
BOOKKEEPERS
ACCOUNTING CLERKS
HIGH RATE—PAID WEEKLY
NO FEE
PAID VACATIONS
Massey Services, Inc.
8:30 a.m. to 5 p.m. Mon.-Fri.
MILLBRAE 692-3822
35 El Camino Real
BELMONT 593-8822
1081 The Alameda
An equal opportunity employer

BORED —BROKE BUT AMBITIOUS
BECOME A
KELLY GIRL
TEMPORARY ASSIGNMENTS
STENO — TYPISTS
ACCT. CLERKS — COMP. OPS.
121 El Camino, Millb. 692-0380
An equal opportunity employer

$475 ☆Admn. Assistant
Be the "busy bee" in this fast pace dynamic spot. Can be the indispensible right arm. Interested? Bruce Agency, 4 W. 4th, S.M. 347-1002

Homemaker or Nurse
Live in or out, part time or full time. Excellent fringe benefits. Never a fee. Come for interview.
HOMEMAKERS, INC.
650 El Camino, R.C. 364-0161

Secretary $600
No fee. Position w/meaning, challenge and authority for well groomed, poised gal. (Also fee jobs). Call Jeanne Kay. SCOFIELD Agency, 101 W. 25th Ave., S.M. 349-4444

CAN you use a part-time job from 5-9 p.m. making appointments for a large real estate Co. $2 + bonus. Our office is informal and the work is fun. Apply 348 Broadway, No. 7, Millbrae between 4-6 p.m. 692-0178

WORK AT THE AIRPORT
Vivacious, friendly gal to work counter, answer phones, do some typing. To $450 to Start. SUNSET EMPLOYMENT AGENCY, 656 El Camino, San Carlos. 593-8241

Secretary $500
No fee. Local regional mgr. wants attractive gal to run office while he travels. (Also fee jobs.) Call Jeanne Kay, SCOFIELD Agency, 101 W. 25th Ave., S.M. 349-4444

COMMUNITY Rel./Secty. $505. Oppty. to become "involved." A rewarding future here. Call Sheri, 347-2181, Grand Snelling & Snelling Agency, 4 W. 4th Ave., S.M. No. 310.

$400 ☆Reception Secty.
Need poised smile to grace front of plush VIP office. Shoot for the moon with top skills! Bruce Agency, 4 W. 4th, S.M. 347-1002

office clk. trnee. to $375
No typing! Several good spots for gals who have a desire to learn. SUNSET EMPLOYMENT AGENCY, 656 El Camino, San Carlos. 593-8241

To $540 ☆ Customer Svc.
No tricks behind this treat. Good typing. Phones, Heavy public contact. Shoot for top dollars! Bruce Agency, 4 W. 4th, S.M. 347-1002

Accounting Clerk $475
No fee. A gem for a good accounts payable gal. Top company. (Also fee jobs.) Call Jeanne Kay, SCOFIELD Agency, 101 W. 25th Ave., S.M. 349-4444

AIRLINE Clk./Typist, $412. Here's a "world" of Wonderful reasons why you should Call Sheri, 347-2181, Grand Snelling & Snelling Agency, 4 W. 4th Ave., S.M. No. 310.

NEEDED: 2 women for profitable, P.T. beauty counseling svc. w/Vanda Beauty Counselor Cosmetics. 592-4359

BEAUTY OPERATOR — PART TIME. Top Commissions. Downtown San Mateo. 343-9147 Eves 345-0642

POSTING Clerk. File, type 40 wpm. SSF. $375. Rite-Job Employment Agency, 920 El Camino, SSF, 583-7779

ASSIST. Bkkp. Mature. Daily receivables. Burl. $440. Rite-Job Employment Agency, 920 El Camino, SSF, 583-7779

ACCOUNTING CLERKS
MASSEY SERVICES, INC.
35 El Camino, Millb. 692-3822

FIGURE Clerk, $450. Figure skill will fill the bill! Join a co. that's on the go! Call Nancy, 347-2181, Grand Snelling & Snelling Agency, 4 W. 4th Ave., S.M. No. 310.

DENTAL RECEPT. ASST.
for 2-girl office. Exp. only need apply. 345-6522

GENERAL OFFICE
Exp. typist, billing. Pleasant small office. Good opp. 697-1596 aft. 6 p.m.

ACCOUNTING clerk, 2 yrs. exp., type 50, 10-key. No children. Burl. ½ fee to $425. Management Services Agency, 1842 El Camino, Burl. 342-9441

REGISTERED nurse, part time, flexible hours. Millbrae Serra Convalescent Hospital, 697-8386

VARIETY Ofc. to $500. Are U a "people" person?!! Here's a fun spot that has the lot!! Call Nancy, 347-2181, Grand Snelling & Snelling Agency, 4 W. 4th Ave., S.M. No. 310.

KEYPUNCH supervisor, gd. exp. Burl. No fee to $650. Fee jobs too. Management Services Agency, 1842 El Camino, Burl. 342-9441

221—Help Wanted Female

PRODUCTION WORKERS
IMMEDIATE OPENINGS
Perform mil type soldering operations on PC Boards and precision electronics components.
6 months experience. Must be willing to work any shift. U.S. citizenship required. $3.20/hr.
Apply in person to:
Employment Office
DALMO VICTOR
A Textron Division
1515 Industrial Way
Belmont, California 94002
(415) 591-1414
An equal opportunity employer

Hear 'Ye Hear 'Ye
We're ringing the bells early this year. We want all housewives to know where to earn extra $$$ for holiday spending.

OLSTEN
Has new openings daily for
CLERKS, TYPISTS, STAT. TYP., SECTY., STENOS, MACH. BKKPRS.
2—BANK HOSTESS. Sht. Hrs. So. S.F., 3-5 Wks.
SEC. 5 Hrs. Daily Indef., Burl.
OLSTEN
TEMPORARY SERVICES
1815 El Camino 342-7232
Burlingame Plaza
710 Winslow 365-6344
Redwood City

TRAVEL
YOUNG LADIES
Need 5 neat ambitious under 23 high school grads or dropouts. Unusual young business group to New York, Miami, L.A. transp., training and immediate cash draw furnished. Represent leading Negro publications. Above average earnings. Apply in person to Mr. Deuterman, Millwood Motel, 2526 El Camino Real, R.C. 10-5 p.m. Equal opportunity employer.

PERSONNEL COUNSELOR
Northern Calif.'s fastest growing firm is looking for sales minded people to work in our new San Mateo office. Unique training program with unlimited potential. Call Mr. Green, 298-7700, French & French, Personnel Agency, 111 W. St., John St., San Jose.

general office $400
We want a gal from the "old school" — one who takes an interest in her job. SUNSET EMPLOYMENT AGENCY, 656 El Camino, San Carlos. 593-8241

STORE MANAGER
Here it is gals! A chance to be independent! You'll be taught how to buy, serve customers and manage. $450 base + a percentage. SUNSET EMPLOYMENT AGENCY, 656 El Camino, San Carlos. 593-8241

RECEPTIONIST
Phone work, lite typing and filing. Permanent, 5-day week. Phone for appt. 591-5780, The Singer Co., 356 El Camino, San Carlos. An equal opportunity employer.

personnel secretary $500
One month's vacation after a year of employment. A 35-hour week + the excitement of a personnel office. SUNSET EMPLOYMENT AGENCY, 656 El Camino, San Carlos. 593-8241

Designer's Girl Friday
The atmosphere is creative, the public contact is heavy, the boss is great and the salary is up to $550 to start. SUNSET EMPLOYMENT AGENCY, 656 El Camino, San Carlos. 593-8241

DOCTOR'S OFFICE
Part time, RN or LVN. Wednesday and Saturday. 342-5104

SECRETARY, large progressive company, varied duties. — No fee to $525. (Also fee jobs.) SERV-ALL Employment Agency, 440 San Mateo Ave., San Bruno, 589-0315, 697-4030

SECTY to $525. Heavenly!! Best describes variety in jet set office! So get set! Call Ada, 347-2181, Grand Snelling & Snelling Agency, 4 W. 4th Ave., S.M., No. 310.

EXPERIENCED automotive bookkeeper or DMV contract girl. Must have worked in a retail store. Usual benefits. Salary based on background. Call Jim Smith, 349-5191

SECRETARIES $465-$545
S/H; typing. New co., Glamourous environment. THE AMERICAN NETWORK EMPLOYMENT AGENCY, 2333 So. El Camino, S.M. 349-2317

LEGAL SECRETARY
San Mateo defense firm. Good skills and experience required. 341-8227, Mrs. Burns.

GEN. office trainee. Sharp! Fig. apt. Type invoices. Good future. SSF, $400 up. Rite-Job Employment Agency, 920 El Camino, SSF, 583-7779

CLERK-TYPIST. Good typist (min. 50 wpm) with clerical experience. Excellent hours and fringe benefits. Bethlehem Steel Corp. 981-2121, ext. 6276. An equal opportunity employer.

PBX Receptionist, cord board. Outgoing personality. No fee to $400. (Also fee jobs.) SERV-ALL Employment Agency, 440 San Mateo Ave., San Bruno. 589-0315; 697-4030

BEAUTICIAN
PART-TIME
344-0852

SECRETARY, part time. Typing and reception, s/h not essential. Small congenial office, Pioneer Ct., S.M. 573-8176

221—Help Wanted Female

INSURANCE
FULL TIME POSITIONS
FIGURE CLERK
(Trainee—Over 25)
FILING CLERK
(Trainee—over 25)
CLERK TYPIST
(50 WPM)
POLICY TYPIST
(50 WPM)
Keypunch OPERATOR
(Exp. 029-059)
MODERN BUILDING
CAFETERIA
FREE PARKING
All Positions Provide.
Bonus
Group Med. and Life
SAFECO INS. CO.
1720 El Camino, Burl.
For Appt. Ph. 697-3960, ext. 203

AABCO
PERSONNEL AGENCY
785 Market St., Suite 802, S.F.
982-7554
Employer Pays Fee

Legal Secty, Gen. Law	$525
Legal Secty, pers. inj	$600+
Personnel Secty	$500+
Dicta typist	$500+
Bookkpr. cashier	$500+
Assist. bkkpr.	$450
Policy typist	$450
Typist, public cont.	$400
Trainees:	
Typists, clerks	to $400

MANY MORE LISTINGS
Other fee and No Fee Jobs
2 Convenient Offices to serve you. Also in San Jose
3381 Stevens Creek Blvd.
San Jose 244-5414

TOP FUTURE
LETTERING — Will train sharp gal. Some lettering or coll. art helps. To $425. Help on fee.
GIRL FRIDAY — All 'round adaptability. Type 50, knowl. of 10-key. No fee. St. $555. Also fee jobs.
CLERICA

221—Help Wanted Female

CLERICAL

✓PBX OPERATOR

Opening on 608 A switchboard. One year telephone company experience required.

✓TELETYPE OPERATOR

Opening IMMEDIATELY AVAILABLE! 2 years experience required.

Excellent benefits and working conditions. Apply in person or phone for appointment to Personnel Department:

LENKURT ELECTRIC

GENERAL TELEPHONE & ELECTRONICS
Howard Ave. at Industrial Rd.
San Carlos, Calif.
(415) 591-8461
an equal opportunity employer

Start Dreaming Of A $GREEN$ Christmas

Now is the time to start earning extra money for the holidays. We have interesting temporary assignments for typists, stenos, office mach. oprs. and clerks. The pay is the highest in our history and you work the days you want to work. So decide how much you'll need for Christmas, then stop in or call:

MANPOWER

1813 El Camino, Burl. Plaza
697-7731
4333 El Camino—Palo Alto
941-4181
An equal opportunity employer

WIG STYLIST

EXPERIENCE APPLY
H. LIEBES
WESTLAKE SHOPPING CENTER
Equal Opportunity Employer

REALLY SUPER SPOT

This secretary has it made. Glamour field rush! Call Lee Adams, 349-6333, Betty Wells Agency, 2000 El Camino, S.M. A member of French & French, Inc.

THE COLLECTOR $400

Are you a go-getter? This unique spot's for you. Sky's the limit. Call Judy Jones, 349-6333, Betty Wells Agency, 2000 El Camino, San Mateo. A Member of French & French, Inc.

$450 ☆Clerk Typist

Type your way up the ladder of success. Terrific spot for a sharp people meeter! Call 347-1020 Bruce Agency, 4 W. 4th, S.M. No. 201.

SOFT SPOT—TO $450

Carrer chance with gem of a firm. Assume respon. next to boss. Call Renee Reed, 349-6333, Betty Wells Agency, 2000 El Camino, San Mateo. A Member of French & French.

GEN. OFF. TRNEE. $450

Ambition and personality will get you this golden opportunity. Call Renee Reed, 349-6333, Betty Wells Agency, 2000 El Camino, San Mateo. A Member of French & French Inc.

KEYPUNCH SUPERVISOR

If you've had experience this company offers a day shift in a nice office and up to $650 to start. SUNSET EMPLOYMENT AGENCY, 656 El Camino, San Carlos. 593-8241

GENERAL OFFICE $400

My Fair Lady Just A Little Bit of everything wraps this up rusn. Call Peggy Parks 349-6333, Betty Wells Agency, 2000 El Camino, San Mateo. A member of French & French, Inc.

WOMEN: Make extra money at home clipping newspaper items for us and others. $35.00 weekly possible. Write for details. Allied Sales, Danielson Conn. 06239.

LOTS OF FUN $425

Sharp ... Neat, and Smiling Gal will get to work for a great boss. Call Renee Reed 349-6333, Betty Wells Agency, 2000 El Camino, San Mateo. A member of French & French, Inc.

$425 ☆Accts. Rec. Clerk

Lite expr. + typing is all it takes to join "fun gang." Brite, stable w/desire to reach the top! Bruce Agency, 4 W. 4th, S.M. 347-1002

DATA control clk, some data process exp., acctng. or bkkpng, bkgnd. Burl. No fee to $450. Fee jobs too. Management Services Agency, 1842 El Camino, Burl. 342-9441

CLK. TYPIST. $350. Starting out! When in doubt here's the way. Dial and ask for "HELP". Ricki, 347-2181, Grand Snelling & Snelling Agency, 4 W. 4th Ave., S.M. No. 310.

WOMEN to deliver show tickets. Car NECESSARY.
PHONE 347-5009

SPIN THE WHEEL 349-6333

Dial this lucky number and your prize could be secretary position with future unlimited. To $450. Ask for Judy Jones, Betty Wells Agency, 2000 El Camino, San Mateo. A Member of French & French, Inc.

I. MAGNIN & CO.

Saleslady. Full and part time. Experience preferred. Equal opportunity employer. 500 El Camino, San Mateo

CREDIT Secty. to $500. Create, grow, be in the know. Important spot, position "hot." Call Ricki, 347-2181, Grand Snelling & Snelling Agency, 4 W. 4th Ave., S.M. No. 310.

221—Help Wanted Female

CLERK TRAINEE

Opportunity to learn office procedures in busy manufacturing Co. Great variety of duties. No experience necessary. Driver's lic. req. Call Personnel, 761-0522

OUTGOING PERSONALITY

If you like people, lots of variety, can type and have pleasant phone voice, come be our receptionist in our busy Belmont Sales Office. No exp. required. Call Karen Harper, 592-2121

EXPERIENCED TELLER

Commercial and savings teller. Salary open. Call Mr. Ruppel 342-9411.
Bank of California
An equal opportunity employer

Secretary to $600

No fee. Special job for a special gal! This will challenge your skills! (Also fee jobs.) Call Jeanne Kay, SCOFIELD Agency, 101 W. 25th Ave., S.M. 349-4444

Trainee $300

Learn simple bkkpg., no typing. Call Jeanne Kay, SCOFIELD Agency, 101 W. 25th Ave., S.M. 349-4444

223—Help Wanted Male

AIR TREATMENT $290 MO.

Man, part-time, needed to work in salesman service for large factory outlet of air treatment equipment. Evenings and Saturday. No experience necessary, and you will be factory trained. Opening in the display dept. Profit sharing program for those who prefer. For interview, call 592-1565, 5 to 9 p.m.

PERSONNEL COUNSELOR

Northern Calif.'s fastest growing firm is looking for sales minded people to work in our new San Mateo office. Unique training program with unlimited potential. Call Mr. Green, 298-7700, French & French Personnel Agency, 111 W. St., John St., San Jose.

MANAGER TO $650+

Creative? Do your thing. Fantastic opp. for right man. Many benefits. Act now. Bob Kerr, Betty Wells Agency, 349-6336, 2000 El Camino Real. Member French & French, Inc.

SUPERVISOR TO $750+

Mature man for night work. Major firm. Why wait. Bob Kerr, Betty Wells Agency, 349-6333, 2000 El Camino Real. Member French & French, Inc.

FIELD Rep. PR to $565. Words come easy? Let them earn for you. Potential unlimited. Call Joe, 347-2181, Grand Snelling & Snelling Agency, 4 W. 4th Ave., S.M., No. 310

To $670 ☆Mgmnt Trnee.

Train for retail store mgmnt. ov./24, 2 yrs. college. Some sales expr. 347-1002, Bruce Agency, 4 W .4th, S.M.

PERSONNEL TRNE to $600. Work with world's most unique commodity — PEOPLE. Call Joe, 347-2181, Grand Snelling & Snelling Agency, 4 W. 4th Ave., S.M. No. 310.

ACCOUNTANT degree to $18,000. Strong CPA background Top blue chip Co. fee paid. Call Lyn Cowdin, Ray Tisch, Personnel, 234 Marshall, Redwood City, 369-1746

SYSTEMS Analyst to $12,000. Know yr. field? Then use the skill. Exec. spot now to fill. Call Lee, 347-2181, Grand Snelling & Snelling Agency, 4 W. 4th Ave., S.M. No. 310.

To $750 ☆Ofc. Manager

All office functions, good acctg. background. Large ofc. to supervise! 347-1002, Bruce Agency, 4 W. 4th, S.M.

$565 ☆Field Rep. Trnee.

Xln't starting position for recent grad who can address groups. Not sales, 347-1002, Bruce Agency, 4 W. 4th, S.M.

MAIL CLERK $400

No exp. Clean Cut. Local THE AMERICAN NETWORK EMPLOYMENT AGENCY, 2333 So. El Camino, S.M. 349-2317

FARMERS INSURANCE

Full or part-time automobile insurance careers. Phone Craig Beckheyer. 697-9355

$9000 ☆ Sales Engineer

Valves, pressure switches, pumps to OEM. Industrial sales exp. reqd. 347-1002, Bruce Agency, 4 W. 4th, S.M.

SERVICE STATION ATTENDANT. Over 18. Exp. or inexp. Opportunity for mech. train. I need 2! 1 day shift, 1 swing. Must have lived in area 3 yrs. 589-8040, San Bruno Shell.

To $1000 ☆Prog. Analyst

Use 360-30-64K. 4 disc, 4 tape COBOL, BAL. Min. 2 yrs. expd. DOS. 347-1002. Bruce Agency, 4 W. 4th, S.M.

WATCH engineer, steam boilers. Ex Navy Chief pref. Rotate shifts. $676. Management Services Agency, 1842 El Camino, Burl. 342-9441

CARPET CLEANER, EXPERIENCED. FULL OR PART TIME. ADVANCEMENT OPPORTUNITIES. SALARY OPEN. 342-0060

GAS station attendants trainees and exp. Neat HS grad. w/car. $470-$550. Rite-Job Employment Agency, 920 El Camino, S.S.F. Kay Anderson, 583-7779

CUSTOMER service clk., exp. or will train sharp, clean cut HS grad, some college. ½ fee to $500. Management Services Agency, 1842 El Camino, Burl. 342-9441

Major Appliance/Refrig.

Repair man. Salary open. Journeyman only. 341-7777

SERVICE writer, experience necessary. Village Lincoln-Mercury. Brand new facility. Call Bob, 593-8433

Service Sta. Attendant

Experienced. Full time. 615 E. Third Ave., San Mateo.

Exper. Service Station

help. Apply 1890 South Norfolk St., San Mateo.

223—Help Wanted Male

ACCOUNTANT

Immediate opening. Informal rotational training program covering all phases of industrial accounting including cost payroll and budget. Degree required. 0-2 years experience; excellent benefits. Recent grad will be considered. An equal opportunity employer

Write or phone Mr. Al Sturr, Employment Office

LENKURT ELECTRIC
1105 County Road, San Carlos
Calif. 94070 Lytel 1-8461

Engineer, Mechanical

Fast growing clinical Equipment Manufacturer needs men to help establish Quality Assurance Program of New products and to participate in design of R and D Projects. Salary open.
Oxford Laboratories
107 No. Bayshore Blvd.
San Mateo 347-5291

SERVICE STATION

OPENINGS
☆Immediate Placement
Let us find the RIGHT spot to fit your needs. A variety of openings available. WEBB AGENCY, 1615 Hudson, R.C., 365-0104

DRAFTSMAN, DESIGN

To participate in the design and drawing of R and D and production projects with a fast-growing clinical equip. manufacturer. Want experienced man .Salary open. Oxford Laboratories, 107 N. Bayshore Blvd., S.M. 347-5291

MECH TECHS $520 MO.

Variety of mech. assemblage Mech. ept. No exp. nec. THE AMERICAN NETWORK EMPLOYMENT AGENCY, 2333 So. El Camino, S.M. 349-2317

REPAIR TO $7800+

Gogetters start here. Top benefits. Solid future. Bob Kerr, Betty Wells Agency, 349-6333, 2000 El Camino Real. Member French & French, Inc.

DELIVERY JOB

Need several Neat, Hi School, and College Students to work Part time, Eves and Saturdays. Must have Car. FULLER BRUSH CO. Mr. Young. 697-5647

REPAIR MAN TO $7800

Independent individual light TVL. Self motivated advance Quickly. Large Co. Herb Wing, Betty Wells Agency. 349-6333, 2000 El Camino Real. Member French & French Inc.

FRAMEMAKER

For upholstered furniture. Must know how to layout job. Exp. Promote to foreman. Top wages, benefits. Union. 761-0200

PURCHASING clerk, buying traffic bkgnd. helpful. Will train sharp beginner w/service complete. No fee. $600. (Also fee jobs.) SERV-ALL Employment Agency, 440 San Mateo Ave., San Bruno. 589-0315, 697-4030

Refrigeration Mechanic

Experienced with commercial refrig. units. $4.50-$5.50 hour. PAYDAY AGENCY, 600 Laurel, San Carlos, 591-2603.

JANITORIAL supervisor. Hire train and check on bldg. janitors. Must have supervisory exp., be able to organize and direct night operations. Good starting salary. 824-4434 betw. 3-5 p.m.

OFFICE Clerk, some exp. office machines. Work up w/fast growing Co. $400 st. SERV-ALL Employment Agency, 440 San Mateo Ave., San Bruno. 589-0315, 697-4030

SERVICE station attendants. 2 needed. Part time, days, eves and weekends. Must have experience and references. $2.25 per hr. 343-9963

ROOM SERVICE WAITERS

7 a.m. - 3 p.m. Good knowledge of English required. Apply in person — Hyatt House Hotel, 1333 Bayshore, Burl.

JOURNEYMAN electrician. Experienced in panel work and all phases of wiring. Company paid medical and dental plan. Apply 1007 Washington, San Carlos.

COLLECTOR, commercial claims. Phones and field. $500-$600. Rite-Job Employment Agency, 920 El Camino, SSF. 583-7779

GARDENER. Hillsborough, 5 days/week. Good monthly salary. References. Reply Box No. 3286, Times, S.M.

YOUNG man to apprentice in auto upholstery. Neat appearance. Good driving record. Apply in person only. Jack's Auto Top, 1103 No. Bayshore, S.M.

DISPLAY CLASSIFIED
223—HELP WANTED MALE

223—Help Wanted Male

MACHINE OPERATORS

IMMEDIATE OPENINGS
Now ..... at RAYCHEM!

We are growing and in great need of qualified people who wish to grow with us!

✓ EXTRUDER OPERATORS

Need individuals who have 1-3 years experience in tubing extrusion. Film or pipe extrusion experience valuable.

✓ PLASTICS MACHINE OPERATORS

Individuals who possess high degree mechanical aptitude will be taught to run sophisticated plastic processing equipment.

✓ COMPOUNDERS

Individuals with 1-3 years experience in blending and compounding of various plastic and rubber formulations.

PHONE Rick Alhona,
Raychem Personnel Dept.
Monday-Friday 8:30 a.m.- 5 p.m.
(415) 324-3333
for interview appointment

RAYCHEM CORPORATION
300 Constitution Drive
Menlo Park, Calif. 94025
An equal opportunity employer

$500 ☆Counter sales

Mach. shop hand tool expd. prefd. Take phone orders. H/S grad. ov./21. 347-1002, Bruce Agency, 4 W. 4th, S.M.

Production Helper $540

No exp. nec. Physical exam req. Avail. all shifts. THE AMERICAN NETWORK EMPLOYMENT AGENCY. 349-2317

CHAUFFEUR

Must live in San Mateo or Burl. area. References. 433-1900

MECHANICAL
Dimensional Inspector
593-1431

21 OR over. Days and nights. Apply in person between 8-10 a.m. Burlingame Round Table, 1207 Burlingame Ave., Burl.

WANTED: man to assist manager. Opportunity to earn $175/week plus bonuses. For interview call 573-8023

FULL time to train for management. $100-$120 per week, plus comm. Apply Britts Shoe Dept. 9-5:30 daily.

CAR unloaders and general laborers needed for temporary work. MANPOWER, 1813 El Camino, Burl. Plaza —697-7731. Equal opportunity employer.

CUSTOMER service supv., gd. exp. plus electronics parts bkgnd. No fee. $800. Fee jobs too. Management Services Agency, 1842 El Camino, Burl. 342-9441

BUS BOYS 7 A.M.-3 P.M. and 11 P.M.-7 A.M. Coffee Shop. Apply in person. Hyatt House Hotel, 1333 Bayshore, Burl.

WANTED SKIER TO WORK DAYS Selling Ski Merchandise. 18 to 25 yrs. Apply EDAN'S 783 California Dr., Burlingame

YOUNG man between the ages of 21-30 to learn pie business. Good starting salary. 325-0485 aft. 4 p.m. Tues.-Thurs.

DISHWASHER. 10 p.m.-6 a.m. shift. Ken's House of Pancakes, 10 N. El Camino, Millbrae

EXPERIENCED lumber and hardware counter help. Apply at Bauer Lumber, 1001 El Camino Real, San Caros. 591-9631

CAR Wash. Full and part-time. Apply: 1051 El Camino, Belmont, near Ralston Road.

PART TIME, Age 20-30. No exp. nec. Reliable. Student OK. Win's Drive-in. S.S.F. El Camino and Hickey.

MANAGER-Cook for 50-ft. restaurant. $650 per month. Write Box 3291, The Times, S.M., giving references.

DISPLAY CLASSIFIED
223—HELP WANTED MALE

223—Help Wanted Male

SR. ACCOUNTANT

AUDITING CHALLENGE

This position involves multi-account internal auditing. We require a strong person with an extensive auditing background and superior communication skills. You must communicate with all levels of city government and report in clear, concise language. A tremendous opportunity for the right person.

Qualifications are: degree in Accounting or Business Administration with a minimum of 18 units in accounting plus a minimum of 3 years responsible accounting or auditing work.

For full details please contact Mr. Al Wiers, 369-6251 or write to P.O. Box 391, Redwood City, Calif. 94060.

Last date for application is Nov. 21, 1969. An equal opportunity employer

INSTALLERS

Western Electric Co. needs men to train as installers of telephone central office equipment. Must be able to pass mechanical aptitude and medical examination. Starting wage $2.54 to $3.07 per hour as adjusted for experience and/or education. Telephone 343-8212 for appointment. Interviews conducted daily at 1818 Trousdale, Millbrae. S.F. Bay Installation Area. An equal opportunity employer

GENTLEMEN WANTED
Earn Holiday Money

If you like children and Have a Flair for the Different; Want to be a Santa Helper

CALL US
WESTERN GIRL and MEN
S.M. 341-3411
S.S.F. 583-1032

WE have immediate openings for two men mechanically inclined who are available to work well with other people, to service our equipment in the field. Local work with opportunity for advancement to right man interested in $150 weekly. Apply 2299 S. El Camino, San Mateo. 8 a.m.-9 a.m. only.

MARKETING MANAGER

MARKETING MGR. 18-20K yr. Plan and organize communications products area. Marketing responsibility. 5 yrs. exp. Prefer degree. THE AMERICAN NETWORK EMPLOYMENT AGENCY, 2333 S. El Camino, S.M. 349-2317

PART TIME

Driving children to school in our 12-passenger vehicles. Hours 7-9 a.m., 2-4 p.m. Good pay. Interesting work. Apply between 10 a.m. and noon. ServiCar of Northern Calif., Inc., 1111 Chess Drive, Foster City.

Order Processing Clerk

$525. Administrative duties in government contracts. Some acctng. knowledge. No exp. nec. THE AMERICAN NETWORK EMPLOYMENT AGENCY, 2333 S. El Camino, S.M. 349-2317

JR. APPL. ENG. to $905

Responsible for new expanding market in areas of electronics. Assist mgmt. group. BSEE O — 2 yrs. Exp.

THE AMERICAN NETWORK
EMPLOYMENT AGENCY
2333 S. El Camino, S.M. 349-2317

Display Manager To $650

Rapid and rewarding position Growing concern, Co. benefits. Creative self starter. Herb Wing, Betty Wells Agency, 349-6333, 2000 El Camino Real. Member French & French, Inc.

Purch. Agent To $650 mo.

Growing concern is looking for man with exp. in graphic arts and purchasing. Call 342-7422, CONTAC EMPLOYMENT AGENCY, 520 El Camino, S.M.

PROJECT manager, $20,000. Degree in architectural engineering, accounting or law with proven successful constructin experience. Fee paid. Call Lyn Cowdin at 369-1746 or send resume to Ray Tisch Personnel, 234 Marshall, Redwood City.

OFFICE mgr. trainees. Home furnishings Co. Willing to be transferred. College grad. pref. Start $600-$750. Rite-Job Employment Agency, 920 El Camino, SSF, 583-7779

MANAGEMENT TRAINEE to $600. Personality, appearance + talkability pay off. Call Ken, 347-2181, Grand Snelling & Snelling Agency, 4 W. 4th Ave., S.M. No. 310.

DISPLAY CLASSIFIED
223—HELP WANTED MALE

223—Help Wanted Male

AABCO

PERSONNEL AGENCY
785 Market, Suite 802, S.F.
982-7554

Employer Pays Fee.

Mining engineers	$1200
Chemical engineers	$1000+
Mech. engineers	to $1100
Paint chemist	to $1100
Ink chemist	$800+
Mech. draftsmen	to $1000
Elec. draftsmen	to $1000
Accnts., Jr., Sr.	to $1200
Auto underwriter, exp.	$800+
Casualty underwriter	$850+
Casualty adjuster	to $1000

Many trainee insurance jobs open.

Other Fee and No Fee jobs
2 Convenient offices to serve you. Also in San Jose,
3381 Stevens Creek Blvd.
San Jose 244-5414

PROGRESSIVE marine electronics company has immediate opening for test technicians experienced in 2 or more of the following fields: Automatic direction finders, single sideband transceiver, VHF transceiver, Loran, AM marine transmitters, depth sounders and recorders.

Well equipped plant, opportunity to work with top marine communications engineers. Positions offer excellent salary and opportunity for advancement.

Interviews arranged at your convenience. — Contact Landy Garman at 415-588-5315

HOSPITALIZATION INSURANCE

No experience necessary. We are in need of 3 men to start work as soon as possible. Income is high even while in training. We are also looking for men to go into management positions. Part time positions are available. Qualifications: 21 and over, car, neat appearance. Apply in person 19 South B St., Suite 4, 9 to 12 noon, ask for Mr. Werden. If impossible to come in those hours, telephone for appointment only 347-3246

COUNTY OF YOLO

COMMUNICATIONS DIRECTOR
($902-$1096)
Graduation from high school and four years of responsible technical experience in the installation, operation and maintenance of radio and electronic devices. Possession of either a first or second class Radio Telephone Operator's License issued by the Federal Communications Commission. Filing deadline November 14, 1969. Apply Personnel Dept., Room 204, Courthouse, Woodland, Calif. 95695

YOUNG MEN 21-28

West's largest and fastest growing film processing company is looking for young aggressive men with management ability to staff our new office on the Peninsula. The men we select must be career-minded, have sales experience or a sincere desire to learn. Commission or Salary discussed at interview. For further information, call Mr. Elmore 592-1821

FOOD MSDC. — Dist. rep. some sell/groc. bkgd. 2 yrs. coll. reloc. to Chico. St. $585 + car.

OUTSIDE COLLECTOR —Good driv. rec. $540 + co. car.

SHIP/REC. — Trainee, mech. apt., MSO. $390.

UTILITY MAN — Interesting envrmt. Graveyard. St. $406

Call 368-1441 — Girls Galore/MEN UNLIMITED Agency D. Nelson Health Club, Bldg. 615, Veterans Blvd., R.C. Call 'til 10.

Mail Clerk To $400

Fee pd. for sharp Hi-scool grad. Good drivers lic. Also Fee jobs. Call 342-7422, CONTAC EMPLOYMENT AGENCY, 520 El Camino, S.M.

YOUNG MEN

OUT OF SCHOOL?
NEED
FULL TIME EMPLOYMENT?
SALARY 343-6532

ACCOUNTANT TRAINEE $600. All-phase training in great company. Give it a go! Call Ken, 347-2181, Grand Snelling & Snelling Agency, 4 W. 4th Ave., S.M. No. 310.

SPOTTER/MANAGER

Exp. Dry cleaning plant. Call days, 321-9411

PART-TIME or full-time janitor to work northern Peninsula. $2.87 Hour. Call 824-4434 afternoons.

DISPLAY CLASSIFIED
223—HELP WANTED MALE

223—Help Wanted Male

RAYTHEON

Permanent-Challenging Responsibilities!

✓ BUYER

General commodity. Manufacturing or electronic background.

✓ SERVICE TECHNICIAN

Trouble-shoot and repair world's broadest line of marine electronics. FCC 2nd class license required.

✓ PARTS ORDER SPECIALIST

Assistant Manager in Parts Department. Ability to read electronic schematics required.

Outstanding fringe benefits. An equal opportunity employer.

Apply in person or send resume:
Personnel Department
RAYTHEON COMPANY
213 East Grand Avenue
South San Francisco, Calif. 94080

PLANT JOBS

DIAL A SECURE FUTURE!
If you'd like an interesting job with good chance to advance, call 344-2591 between 9:00 and 3:00 p.m. weekdays. Mechanical aptitude and basic knowledge of electricity will help. Liberal wage credit for education and experience. Valuable company benefits. Talk to our interviewer about a telephone career.

PACIFIC TELEPHONE

An Equal Opportunity Employer

☆ BRUCE AGENCY ☆

Nat'l Personnel Consultants
Just a few of our top jobs!
$30K ..... Press Tool Engnr.
$20K MARKETING DIRECTOR To $18 K...Cont./Systm. Engr. To $18K Mgr. Acctg. Project
PROJECT
$15K MACH. DESIGN ENGNR.
Fee/Interview/Moving Paid
All Relocate, also fee jobs
Come in, or submit resume.
☆ BRUCE AGENCY ☆
4 W. 4th Ave., S.M. 347-1002

TRAVEL

YOUNG MEN
Need 5 neat ambitious, under 23 high school grads or dropouts. Unusual young business group to New York, Miami, L.A. Transp., training and immediate cash draw furnished. Represent leading Negro publications. Above average earnings. Apply in person to Mr. Deuterman, Millwood Hotel, 2526 El Camino Real, R.C. 10-5 p.m.
Equal opportunity employer

225—Help Wanted Male or Female

Ass't Food Service Director

Challenging position for experienced individual in kitchen management. Department consists of 78 employees. Degree in food management or 3 years experience in management of an institutional food service department. Excellent salary and benefits. Apply Personnel Office
Sequoia Hospital
Whipple and Alameda, R.C., 369-5811 ext. 525

PACIFIC Postal System. A local independent postal company, has immediate openings for part-time mail carriers in the S.M.-Redwood City Area. 2 to 4 days each week. 4-6 hrs. per day Starting at 8 a.m. Possible work in your neighborhood. Start $2-$3 hr. — Must have car. Apply in person — 2820 Crocker Ave., Redwood City.

SURGICAL TECH

Will also consider training an LVN. Varied hours and days.
Mills Memorial Hospital
Call between 9 a.m.-5 p.m., 342-8111, Ext. 306.

RN, LVN, Aides and Practical. Per diem and priv. duty avail. immediately. American Registered Nurses Agency, 1900 Broadway, Rm. 5, R.C. 24-hour service, 293-0112

FLORIST

Experienced designer. Part-time work. Call 366-4836

Exper. Hairdresser

With some following, San Carlos. 647-5671

WANTED OLDER COUPLE

Manage and maintain 16 unit apt. in Burl. 755-2889

DRAFTSMAN, structural, excellent opportunity with small growing co. Contact J. S. Finn. 282-7290

PRESSER, top quality, silk and wool finisher. 349-4000, Borel Cleaners, Borel Shop C, 67 Boret Rd., San Mateo.

Exper. Hair Stylist

with or without following. 591-7348; eves: 591-2561

AIDES—ORDERLIES

Call
349-2161

FULL TIME FRY COOK

CARROUSEL RESTAURANT
237 El Camino S.S.F. 589-9694

PUBLICITY. Experienced person to handle county publicity for community service agency. Send resume to Box 3283, The Times, S.M.

COUPLE with management experience to manage large apt. complex in Santa Rosa. Call 366-3218

ARE you or band qual. for recording contract w/a maj. record Co.? Fem. vocals-/groups needed. Donig Entpr 341-4492 7-9 p.m.

HAIR DRESSER WANTED

Top Salary + Comm.;
Call 591-8901

TELLER. Exp. Generous salary and benefits. First National Bank of D.C. — So. S.F. office. 873-0211 Mr. Wyman.

228—Salesmen Wanted

APPLIANCE REPRESENTATIVE WHOLESALE

This is a challenging position for a mature - minded young man — Preferably 25-35 — Married, bondable and have good car. Job consists of calling on established wholesale accounts — merchandising a complete line of floor care, laundry and housewares. — Annual income $9000 plus benefits. Excellent promotional opportunity. For appointment call Bill Barham, 692-3243 between 9-4.

Professional Sales Career NO TRAVEL

Office available for a salesman with a $10,00 + potential during training period. Must have a record of success but for reasons beyond his control has limited advancement possibilities in his present position. We want a person with self-management ability, who is married and has had successful sales experience, administrative, management or business. Phone Mr. Groeper, 342-0817, Equal Opportunity Employer M/F.

2 Auto Salesmen
$800 to $1200

potential earnings per mo.
No experience necessary.
Paid vacations.
Paid holidays.
Guaranteed minimum commissions.
Many other fringe benefits.
Applications now being accepted.
Ask for Mr. Roberts
RANCHO PONTIAC
200 California Dr., Burlingame

Industrial Fasteners

Peninsula territory for growth oriented multi-division manufacturer and distributor. OEM sales experience required. Salary commensurate with experience and ability plus commission, auto, expenses, full fringes and profit sharing. Send resume in confidence to
Sloss & Brittain
933 Harrison St., S.F.
An equal opportunity employer

REAL Estate salesman or saleswoman. Excellent opportunity for experienced salesman in Burlingame, Millbrae, Hillsborough and San Mateo properties in understaffed, well established active real estate office. Full cooperation for hign potential earnings. See Mr. Sanford Stucke ABC Realty, 342-3551

REAL ESTATE SALES

90/10 SPLIT
Must be experienced in Burl./S.M./Hillsborough area or commercial and industrial. Consistent advertising has brought me more customers than I can handle. WIDRIN & Co. Realtors 692-1592

SALES and SALES MGMT. To the man whose opportunity is limited, who is paid what his job is worth rather than what he is worth, who wants the best for his family. Call 591-0935

MUTUAL OF OMAHA

Will hire 2 exper. Salesmen who need $800-$1000 mo. immediate earnings. Mr. Finney, 349-5505

USED car expansion requires two professional automobile salesmen. Best pay plan and all fringe benefits. Apply in person to Fran Ivan, Gabrielson Olds, 1021 Burlingame Avenue, Burlingame.

AUTO sales, Chrysler line. Expanding volume business. Best pay plan, hospital insurance. Permanent men only. Periat's Chrysler Plymouth, 1320 El Camino, San Mateo.

DIRECT SALES. PART TIME. Choose your own hours. 30 yrs. or older. Salary plus comm. 593-4812, 593-4475

OPENING FOR EXPERIENCED REAL ESTATE SALES PERSON. CALL HARVARD PROPERTIES. 342-2061

EXPERIENCED COUNTER MAN. Small perishable tools and industrial supplies. Call 591-5374 for interview.

229—Household Help Wanted

Babysitter/My Home

Varied hours. Near 17th Ave. 349-1114

LIVE-IN HOUSEKEEPER

For elderly lady. Good salary. 345-7692

WOMAN — housework, babysit 13 mo. girl. My Pacifica home. 7-5:30, Mon. thru Fridays. $100 mo. 355-1717 aft. 6 p.m.

LIGHT housekeeping and ironing. Mon., Wed., Fri. mornings. $2 hr. plus carfare. Must have own car. 697-9379

6 TO 8 hours day, cooking, light housekeeping for two. Person convalescing. 342-8111, ext. 475.

WOMAN to care for two boys, ages 4 and 5. Weekdays only, live out or in. Good salary, school holidays off. Call 343-6147 after 5 p.m.

HOUSEKEEPER wanted for elderly business man. Must drive. Live in or out. Part or full time. Box 3289 The Times.

NEED middle-aged lady to live in, help with housework, no cooking. Burlingame. 344-8756

BABYSITTER needed. My home or yours. San Bruno area. Evening hours. 2 children, ages 4 and 2. Call 588-3790

BABYSITTER housekeeper, 3-day week, Mon., Thurs., Fri., 9 to 7. Own transportation. $150 mo. Foster City. 349-2804 aft. 7.

231—Situation Wanted Female

BABY-SITTING, San Bruno area. Conscientious and loving care. Any hours between 8 a.m.-7 p.m. Own transp. 583-6447

CAPABLE middle-age woman to take care of your home, pets, etc. while you are away. $10 day. Children considered, $15 day. Refs. 347-7624

NURSES, RN, Lvn. and practical. By hr. or day. Bonded, insured. Call HOMEMAKERS INC., 364-0161

231—Situations Wanted Female

NURSE-HOUSEKEEPER

TOTAL CARE FOR YOU AND YOUR HOME
Bonded, Insured, Ref. Checked
Homemakers SF 989-6976
Redwood City 364-0161

HOUSEHOLD HELP

Housekeepers, maids, cooks, party help. Bonded, insured.
Homemakers, Inc.
364-0161

311—Child Care Services

HILLSDALE, excellent licensed care. Infants thru school age. Hot lunch, large play area. — 341-1503

IN MY LICENSED HOME - El Camino and Ralston, Belmont. Playroom with TV. Loving care. Hot meals. 593-7208

315—Nursery Schools

ABC NURSERY SCHOOL

State lic. 9:30-12 noon
3 days per wk., $30 mo.
15 No. Ellsworth, S.M.
343-0509 or 343-6183

400—FOR SALE and MISC. GROUP

411—Action Ads

ONLY $3 FOR THREE LINES FOR 4 TIMES
Advertise merchandise selling or wanted to buy. $100 or less total value. Multiple items accepted. Price of articles must be included in ad. Commercial ads not accepted in this classification. No refund for ads cancelled.

CHIHUAHUA-terrier puppies. 2 males, 1 female. $10 each. 355-7380, after 3 p.m.

4 PUREBRED Siamese kittens. Chocolate and Sealpoint. $15 ea. 343-2095

GERMAN Lab puppy, 4 mo. old, shots, paper trained. $15. 342-4937 after 6.

STORAGE chests (6), great for clothing, tools, etc. $10 ea.; gm. clb. chr., $20. 593-0619

DROP Leaf Table, 4 Chairs, $30. Utility Table, $10. Good condition. Call 369-9844

MAN'S dreser with matching end table. Excellent condition. $95. 344-9889

STOVE, gas, 30-in. Clean, Griddle, glass oven door, storage space. $55. 349-0138

AQUARIUM, 36-in. long, 26 gallons, with stand. Like new. $70. 583-2624

LOVE SEAT, Bed Divan (blue). Nice condition. $75. Call 341-4517

BLACK Irish Setter-Lab. 1 year old. Male, shots. $50. — Call 347-0804

TWO cocktail tables; mahog. 30-in. sq., $30; walnut round, 38-in. dia., $20. 343-5945

SEALPT. Siamese kitten, pure-bred, affectionate, exc. disposition, $18. 342-2617 eves.

CHAIRS, 2 matching, blue, custom made. Perfect cond. $40 each. 344-4366

RIEKER ski boots, size 8 narrow (lady's). Good cond. $30. Call 697-4438

MAPLE desk, chest desk on top, 3 drawers on bottom. Exc. cond. $40, offer. 573-7030

SOFA, 8 ft. dark beige, $75 or best offer. 341-1491

MALE Chinchilla $15. Free male orange altered cat, gray fem. cat. 347-6984

GERMAN Shepherd puppies. 1 male, 1 female. $50 each. 8 wks. 591-1972, aft. 3 p.m.

ACOUSTIC 6 string guitar. $40. Very good cond. 365-4460

PONTIAC '62. New tires, upholstery, brakes, needs new eng. Runs. Parts. $85. 365-4460

2 AMER. Mags. Ford 14-in. $50. Double Bed, Mattress, Box Spr, Bkcase Hdbd., $50. 593-1532

6-YR. crib, high chair, 2 children's bedroom chairs, carseat. $50. 592-4844

STEREO RCA Mahogany. Matching speaker. Very good cond. $50. 355-0994

ZENITH Remote Control. 18-in. B/W TV Swivel table incl. $90. 756-4922 aft. 7 p.m.

EASY chair, old, comfortable. Good cond. $15. 342-6912 aft. 6 p.m.

2 POODLE Pups, male, 9 wks. old. $15 each. 589-8334

COFFEE tble., 48-in. lg., $5; typewriter, $5; set of pics, $5. 345-0845

ALMONDS, hard shell. '69 Calif. crop organically grown. 25c lb. 342-0291

UTILITY trailer with spare. Jack and Tarp. $50. Call 588-2884

MUST sell older stove and refrig., $15 ea., exc. working cond., firepl. set, $10. 342-6481

ALMOST new Monarch stereo tuner, amplifier, AM-FM, $65. 343-2943

LARGE curved turquoise and gold sofa. $75. 341-3574

2 FREE Kittens, all-black male and multi-color female. hse-broken, 8 wks. 345-0975

MAPLE dble. bed, box spng., matt., Brauner Supreme. Exc. cond. $65. 341-7930

AM/FM radio/tape recorder in attache case. AC-DC. As new. $100 or ? in trade. 591-4364

STEREO. Prof. tape deck. As new. Cost $350, sell $100 or take ? in trade. 591-4364

RIFLE, 30-06 Savage C to C Mauser, scope, case. A-1. $100 or take ? in trade. 592-4364

CAMERA, Graflex 4x5. A-1, $75. AM/FM radio, $25, or take ? in trade. 591-4364

WORK bench, $10, antique sew. mach., $35, AM-FM radio, $25. Camera, $25. 591-4364

TV 19-in. RCA New Vista slimline port. Like new. $75 or take ? in trade. 591-4364

ROYAL TYPEWRITER $20. student desk + chair, $35. Small antique cash reg., $45. 591-4364

PROF. drafting set incl. board, engineering books. $50/Best offer. 344-1821

CONCORD solid state reel-to-reel tape recorder. Exc. cond. $75. 344-1278, aft. 6

TOOL DESIGN ENGINEER BSME

Must be capable of designing new tools, and producing complete working drawings for these tools.

TECHNICAL TRAINING SPECIALISTS

Should have background in Industrial Arts, Industrial Education, Photography, or Educational Technology, to develop maintenance training programs.

The successful candidate should be thoroughly familiar with present training aides, techniques of instruction and equipment in the field.

For consideration send complete resume including salary requirements to:

E. R. KEY
UNITED AIR LINES
851 Burlway Rd.,
Burlingame, Calif. 94010
An Equal Opportunity Employer

AMPEX

The "EX" in Ampex stands for Excellence, and at Ampex excellence is the standard. If you enjoy working under these conditions, you may find a rewarding career at Ampex.

PRODUCTION SEC

411—Action Ads

G-E REFRIGERATOR. 2-Dr. Auto. def., $50. 355-4031

KENMORE DRYER. Like new. $50. 355-4031

KENMORE DELUXE WASHER. Like New. $65. 355-4031

UPRIGHT piano. Dark wood. Good tone. Excellent practice piano. $100. 347-5735

COLLIES (2) male and FEM. AKC. 12 wks. $50 ea. 344-4939

GE ELEC. stove, lge. oven, warmer oven, deep well fryer, $75. Manual lawn mower, $5. 341-0786

SOFA, custom made, $65. Brown couch, matching chair, $35. 345-4031

DOUBLE box spring and mattress. Excellent condition. $45. 341-5778

MINIBIKE, 4½ h.p. $95. Call 344-8623

WHITE Naugahyde wingback chr. w-ottoman, $25. Cherry-wood coffee tble., $35. 341-4607

FREEZER $65; refrigerator $35. Good condition. 447 W. 25th San Mateo. 573-8317

4 EARLY American chairs, $15 ea.; rollaway bed, $10. Gd. Cond. 447 W. 25th. 573-8317

H-O Train, twin power transformer, 2 eng., 10 cars, bldgs., misc. Exc. cond. $50. 697-6351

PLYMOUTH '55. GOOD TIRES. Runs good. $95. 593-4911

COCKER PUP — Black, AKC. $75. 697-0594

POODLE Puppy—AKC pedigree. Black. $75. 591-6108

421—Antiques

$2,000,000 Worth Of ANTIQUES!
HILLSBOROUGH ANTIQUE SHOW AND SALE
Thurs. thru Sun., Nov. 20-23
San Mateo Co. Fiesta Bldg.
(Next to Bay Meadows)
Starts at 12 Bargains Galore
BENEFIT
United Voluntary Services

ROUND Pedestal clawfoot table, 45-in. w/2 12-in. Leaves; 6 chrs., Mahog.; other Pedestal tables, THE "PEDESTAL" SHOPPE, 234 Main St., San Mateo. Across from Train Depot betwn. 2nd and 3rd. 342-5070

431—Household Goods For Sale

☆ DELUXE ☆
3-ROOM GROUP $249
☆ 6-ft. sofa, 2 end tables, 1 coffee table, 2 lamps.
☆ Panel bed, frame, box spg., innerspring mattress, 2 night stands, dresser, mirror.
☆ 5-piece dinette set.
...n weekdays 'til 9 p.m.
...:30-5:30, Sun. 12-5.
...re Mfgrs. Outlet
... Camino, San Mateo
573-8595

CARPET SALE
NEW CARPET Quality Acrilan, Kodel, Nylon rolls, 20 to 150 yds., leftover from model homes, apt. houses and decorator installations. Special sale price from $3.95 yd. Will install. Credit terms available.
CALL FOR FREE ESTIMATE
FLOOR DECOR
S.M. 345-0109 S.F. 584-8400

19 Pcs. —3-Room Group
Living room, bedroom, Dinette, Brand new. $299. Terms.
GREAT WESTERN
1748 Broadway, Redwood City

HIDEAWAY SOFA BEDS
With full-size mattress. From $139.90. Hideaway Bed Center, 280 El Camino, San Carlos.

DRAPES (2 sets) Din. set, 2 lvs., 4 chrs. Clock radio, Victor add. mach. Misc. tables, chairs, etc. Sew. mach. w/attach. 347-7256, eves.

7-PC. TEASET w-samovar. Hallmark & Crown. Centerpc. serving tray w-covers, Pr. tree-type candelabra. Fine silverplate. Ins. val. $1000. Best offer. 692-1757

6X9 decorator gold rug, $30; mahog. desk, cedar drawers w/match. chair, $30; refrig., washer, $50; Norco dryer, gd. cond., $50. 588-5964 or 589-4465 aft. 7 p.m.

8-FT. sofa, gold chair/ottoman, gold hi-back, green occas. chr., din. tble./4 chrs., steel exec. desk, chr. Whirlpool refrig./freezer, side by side. 349-6800

12-Pc. Set Rattan Furn.
Includes dinette table w/4 chairs, $200. 344-3430

12x18-FT. RUG
Avocado green. $195
341-4593 after 5:30

RENT FURNITURE
SEE CLASSIFICATION 489
CUSTOM FURNITURE RENTAL

Furniture, Forced Sale.
Must see to appreciate. 349-3071. Call evenings.

ORIENTAL KARASTAN type RUGS. One 9x12, $65; one 11x8 $150. French Prov. sofa, gold, etc. 2 mos. old, $250. 343-4956

MOVING EAST NOV. 14. G-E refrig., $85; G-E elec. stove, $50; 8-ft. sofa and chair, $50; 7-pc. dinette set, $40 or best offer. 341-9832

72-IN. Roll top desk, maple finish. Locks on all drawers. $400 or best offer. Call 347-3565

CHINA, beautiful Pickard, 125 pieces, Laurel pattern, perfect cond. $500. Call 342-1354 after 6:30 p.m.

SIMMONS sofa bed; din. set, 4 chairs; mahog. console radio; green wool rug, pad 10x14. 343-8647 aft. 4:30.

9-PC. Duncan Phyfe Din. Rm. set, hutch, buffet. ¾ bed compl. 349-4008 aft. 4.

MODERN Bassett bedroom set, 5 pieces plus Simmon's mattress, $500. Cal 342-2839

431—Household Goods For Sale

REFRIGERATORS WANTED
In Good Working Condition.—
TOP CASH PAID. 349-5837

433—Household Goods Wanted

SELL ME
your bedroom, living, dining room sets, rugs, dishes, stove, refrig., odds and ends, antiques one part or complete household.
AUCTION SALE WEDNESDAY
Call 697-2419 bet. 8 a.m. and 10.

435—Garage Sales

GARAGE sale all week, Mon., Fri. after 5:30, Sat., Sun. all day. Appliances, Misc. 217 6th Lane, so. S.F.

436—Misc. Wanted

GUNS AND RIFLES
BOUGHT, SOLD, TRADED
Hunter's Headquarters
TARGET SURPLUS
2021 Broadway, Redwood City.

SCRAP COPPER and BRASS wanted. 360 So. Railroad, San Mateo. Open Mon. through Sat., 12 to 5.

WE BUY PIANOS AND ORGANS. Any style. Any type. Sherman Clay, Hillsdale, 349-1204

437—Misc. For Sale

RUMMAGE SALE
Every day. Clothing, furniture, dishes, books. PLEASE CALL US FOR PROMPT PICKUP OF YOUR DISCARDED ARTICLES. DISABLED VETERANS SHOP. 116 E. 25th Ave., San Mateo. 345-0306

Pool Table; Slate
Never used. Delivered and installed. 343-7967, 344-0598

22 RIFLE, Crib matt. Slide mule. Fishing boots, Stereo earphones. Movie camera. 359-2161

ACCORDION — Excelsior Chromatic — old — $100 or best offer. Also 9x12 turq axm rug, $25; table w/2 lvs., $20. 343-8617, 1423 Capuchino, Burl.

DEARBORN butane or natural gas heater, 65,000 BTU w/blower and thermostat, '69 model, used 2 mo., $185. 345-9173

Redwood Posts $1.50 ea.
4x4x6 ft. Other lumber sizes. Days: 367-3535; Eves: 342-2117

Hosiptal Bed, Commode
GOOD CONDITION
Call 341-4472 or 341-1206

GOLF clubs; vacuum; tables; flr. polisher; sewing mach.; cpt. sweeper; basket chrs.; shower dr.; misc. items. 591-1764

RUMMAGE sale Nov. 6, 7, 8; 10 to 6, Am. Legion Hall, 651 El Camino, Redwood City; Federated Women's Club of S. Carlos

ETCETERA Gift Shop, corner Johnston and Miramontes Half Moon Bay. Open Tuesday thru Sunday 726-5877

AWNING, aluminum 9x39-ft.; all access $200; mobile home add a room 16x7, assume payments or pay off. 593-4696

GIFT SHOP FIXTURES, AND CABINETS, and misc. items. Sell all or separately. 342-3236

IT'S terrific the way we're selling Blue Lustre for cleaning rugs and upholstery. Rent electric shampooer $1. Thrifty Drug Stores, San Mateo, San Bruno.

CHORD ORGAN $175. Studio knitt. mach. $100. Pr. beige liv. rm. chairs $50 ea. All exc. cond. 756-4080 aft. 6.

439—Sewing Machines

'70 Model Sewing Mach.
7 BRAND NEW ZIG ZAGS
Full balance $33, slight freight damage, few scuffs, case only. Runs perfect. NEW GUARANTEE. Auto., Zig Zag, buttonholes, skirt hems, 100's designs, all w/o attach. Avail. cab. or Port. Assume $4 mo. or bal. $33. Even less w/trade or cash. Also older SINGERS '68; '69 Golden Emb. Touch anb Sew. Very best line, 600 series, $38-$65. Free Home Trial. 347-4444 days/nites, Dlr.

(3) Golden Touch and Sews
Entire layaway balances. $39-$57 less for cash. Very best Singers ever made! Auto., b/holes, hems, sews on buttons, plus intricate decorative designs. Assume payments $5 mo., plus we take trades. Avail. in tasteful walnut console or may be used as portables. Dlr. 345-3804

REPOSSESSED SINGER
DIAL A STITCH
Complete portable. Can zig zag, buttonhole, etc. 1 yr. guar. $20. Others, A&G, 148 W. 25th Ave., 341-8218

445—Cameras

8 MM MOVIE CAMERA WITH ZOOM LENS, PROJECTOR PREVIEW AND SPLICER, LIGHTS, NEW SCREEN. $130. 591-9229

MOVIE CAMERA, SUPER 8
Screen, projector. Perfect cond. $100. 359-0563

451—Musical Instruments

Band Instrument Rentals
NEW AND USED
101 W. 25th Ave., S.M. 349-4445

GUILD Thunder I reverb amp and Fender Vibro champ amp.
343-2171 after 5 p.m.

ORGAN AND AMP
Farfisa Organ and Fender Baseman amp. $500. 697-6895

452—Musical Instructions

LESSONS $1
ORGAN, GUITAR, PIANO Drums. San Carlos Organ Studio, 1156 San Carlos, S. C. 591-4120. Open Evenings.

454—Pianos, Organs

BABY GRAND PIANO
Walnut finish. Excellent cond. 344-9323 aft. 5 p.m.

WURLITZER PIANO
Upright wal. $400, 2 yrs .old. 224 Santa Maria, Apt. 5 aft. 6.

Want Ads Get Results

454—Pianos, Organs

MOVING SALE
Gigantic sale starts Now!!
Everything will be sold regradless of cost. No reasonable offer refused! CHOOSE WURLITZER, BALDWIN, HAMMOND, LOWREY, CONN, EVERETT, MANY OTHERS.
Wurlitzer Spinet .....now $295
Baldwin Spinet .....now $488
Electric Organ .....now $149
CARNES
PIANO & ORGAN CO.
22 E. 17th Ave., S.M. 349-1404
Open Monday Evenings

$3 WEEK
RENTS A NEW BALDWIN PIANO
Rental Applies To
Purchase Within 6 Months

RENT A
NEW BALDWIN SPINET ORGAN
4 weeks $25
7 weeks $39
Includes Private Lessons
BALDWIN
PIANO & ORGAN CO.
1745 El Camino, S.M. 345-1697
Open Fridays 'til 9 p.m.

ORGANS AND PIANOS WANTED
Any style—Any type
CASH PAID
Sherman, Clay & Co.
250 Hillsdale Mall, S.M.
349-1204

JUST ARRIVED FOR '70
The "President"
BY GULBRANSON ORGAN CO.
All New Tab and Draw Bar. Full console with piano and touch control Rythym. Unbelievably priced at $3,375; THE ORGAN CENTER, 77 East 3rd Ave., San Mateo. 342-6391

STIEFF 6-ft., 2-in. Parlor Grand. Recently restrung and refinished. $1350 or offer. Call 347-3565

461—Radios, TV

5 STA. CB set, $30; 1-watt walkie talkie, Nicad batteries, $45; Westinghouse, 20-in. color TV, all channels, new picture tube, $150. All exc. cond. 344-1278 aft. 6.

USED COLOR TV'S
Philco, Lo-Boy; $165;
341-5804; Bob's Mobile TV

462—TV Rentals

NEW COLOR TV
Rent to Own
$10 per mo and up
Stereo—B/W
3-Day Free Home Trial
on approval of credit
Specializing in service and repairs—all make—all models
Cal-Tron TV
342-6078 10 'til 9 584-5300

IF you can afford
$10 Month
You can afford Big Screen
NEW COLOR TV
FREE HOME DEMO!
CALL COLLECT
756-6945 'TIL 9 P.M.

464—Hi-Fi, Stereo, Recorders

PACIFIC STEREO'S Bargain Center
A reconditioned — trade-in SCOTT Compact MUSIC SYSTEM with a Garrard Record Changer and Quad 4 Speakers. This changer plays your records with care and beauty. The speakers have an 8" woofer and 2½" Tweeter for good sound. New price $265.00. NOW ONLY $177.00 with a 90 Day Guarantee.
5th and Delaware, S.M.
341-7688

5 ONLY, new '69 solid state stereo consoles w/AM/FM. Cab slightly scuffed in shipping. Var models incl. component systems. Close out $78.60 or $5.75 mo. 368-2812 Dlr.

MARANTZ Mod. 18 stereo receiver W...al. enclosure, used 4 mos. Cost $772, sac. $550 or take ? in trade. 591-4364

471—Office Equipment

WALNUT DESK, chair, office files, typewriter, calculator, add mach.; miscel. Excel. cond.; Reasonable. 347-7256 Eves.

VICTOR Visible cabinets. — 17 drawer, 22 in. high, 10½ in. wide, 24 in. deep. Like new cond. $100 each. 588-0619

473—Builders Supply

CLOSE OUT
Dutch Boy stain reg. $5.40 gal., close out $1.98 gal. 5-gal. $9.50. No limit, several colors. Rayberg Lumber & Supply, 803 Old County Road, San Carlos; 1460 El Camino, Menlo Park.

479—Appliances for Sale

KIRBYS, new, used, factory rebuilts. Written guar. Parts and labor from day of purchase. From $34.95 and up. Other used vacuums, Hoover, Electrolux, G-E, etc. from $15. A&G, 148 W. 25th Ave., S.M. 341-8218

Kenmore Washer and Gas
DRYER. 1 yr. old, $300. Call after 6 p.m. 591-7920

481—Pets, Poultry Livestock

TOY POODLES, 6 wks. AKC Males and females. Beige and apricot. $50 and up. 349-3200

GERMAN Shepherd Pups. 6 weeks old, bred for appearance, temperment. $35 ea. 343-9315

DACHSHUND PUPPIES
AKC reg., 8 wks. old. Beaut. miniatures, reas. 365-7519

481—Pets, Poultry, Livestock

RIDING instructions, English and Western. Also horses for sale, hunter and trail type.
TRIPLE SPRINGS RANCH
Half Moon Bay
726-2641

German Shepherd Pups
AKC, German champion import sired SchH III A.D., VA. Shots and dewormed. Stud service available. 341-3917, 345-0313

COCKER PUPS
AKC, champion sired, 3 months, shots. 343-3986

SILKY TERRIER PUPS
AKC Champion Sired.
341-0355

Sheltie Puppies
Sable, AKC registered w/shots. $50 and up. 593-2089

LHASA MALTESE PUPS
6 weeks old. $85, female.
Call 345-7352

2 GERMAN SHEPHERDS
Purebred puppies, male and female. 5 wks. old. 343-4651

German Shepherd Pups
6 weeks old. $25 each. Call 593-5190 between 10-3.

GERMAN SHEPHERDS
3 mos. male. AKC. San Miguel line. $125 each. 345-3698

WANTED: TRAINED FEMALE BRITTANY SPANIEL
345-2229

Irish Setter
Female, AKC, 16 mo.
344-3162 after 6.

POODLE MINIATURE
2 mos. Angel's pup.
755-9453

AKC Reg. (2) 2-Mo. Males, Teacup Toys Plat. Silver. (1) 1½-yr.-old female Apricot Toy Poodle. 368-6491

AFGHAN, female, AKC — Black masked silver, 18 months. — Best offer over $100. Call 871-6296 after 5 p.m.

GERMAN SHEPHARD PUPS — AKC. Quality lines. Good temperament. ALSO STUD SERVICE AVAILABLE. Call 728-3458

6 WEEKS old black small miniature poodle puppies. AKC reg. Good temperment. $50. 873-1871, 583-1713

488—Stamps and Coins

WANTED: ALL SILVER COINS BEFORE 1964. Top Price paid Michael A. Coin, P.O. Box 535, Colma, Cal. 94014. Tel. 692-0118 Eve. Aft. 6 p.m.

489—Furniture Rental

RENT FURNITURE
☆ MONTH TO MONTH
☆ DIRECT TO TENANT
☆ PURCHASE OPTION
☆ 3 ROOMS $22 MO.
☆ Call for Color Brochure
Custom Furniture Rental
347-6631
1336 Marsten Rd., Burlingame

500—RENTALS GROUP

500—General

CALL
insta rent
Instant Rental Information By Computer
493-0243
Serving San Mateo and Santa Clara Counties

We Specialize in Rentals and Sales
HILLSDALE REALTY
124 W. 25th Ave., S.M. 349-1431

DON'T WAIT ... CHECK THE GOOD buys on musical instruments in today's classified ads! Dial prefix nearest your home, 342-7711, 369-1791, 992-2262

Ward Anderson 347-8231
3-BR, 2-bath hse. $250
2-BR. apt, adult couple ..$200

HILLSDALE Gardens. Town house Apts. for all ages. 1-2-3 bdrms. from $150. 3421 Edison St., 345-4852

501—Apartments for Rent Furnished

BELMONT

1-BDRM. All-elec. kitch., carpets, drapes. Adults only. Pool. $170 and up, 1-mo. security deposit. 14 Garden Court. Mgr. 593-0603 after 3 p.m. Allied, 341-8716

BURLINGAME

ELEGANT —SPACIOUS 2-BR.; 2-Ba.; All new plush furniture. Fireplace, Pool, Carpets. $360 Mo. All Util. included. Up to 4 Adults. Air Lines personnel welcome! 1422 Bellevue, 347-0228 or 342-5621

LOVELY 1-BR.; new furn. Color TV; laun. fac.; ph.; yard, share liv. rm., kitch., bath. 1432 Floribunda, 342-4940, 343-0501

SAN CARLOS

LARGE 3-room Apt. W/S, ½ block to depot. Adults. No Pets. $125 per month. Call 366-6658

SAN MATEO

STUDIO. Ideal for single lady. See to appreciate. Reasonable. 15 State Street. 344-9526

GARDEN APTS. — Modern 1 and 2 Bedrms., Elegantly Furnished!! Pool; Beach; Boating 1521 Lago Street. Call 349-3907 or 342-5621

1-BDRM. $160
SOFOS, 347-2001; 349-2178

FURN. 1-BR. Laundry. Water, garb. paid. Adults. No pets. JOYA PLAZA, 723 Highland Ave., S.M. 343-5512

1-BDRM. Beautifully furnished, conveniently located. Available 11/1. $175. By appointment. 344-3757

$145 — 1-BDRM. Mod. AEK. Conv. shopping. Newly renovated. Quiet adults. 588-4116, 697-6273

NEW, completely furn, util, elevator, cov parking, quiet loc, shops transp. 1-BR. $195. Refs., appt. 345-0700

501—Apartments for Rent Furnished

SAN MATEO

ELEGANT — SPACIOUS 2-BR.; 2-Bath; Elegantly furnished. Pool; Storm rm.; $340 Mo.; All Util. included. Up to 4 Adults. Airline Personnel welcome. ALSO 3-BR. 2-bath available. 157 Elm St. 342-6755 or 342-5621

RENT FURNITURE
SEE CLASSIFICATION 489
CUSTOM FURNITURE RENTAL

HOME FOR MEN
Away from home. Completely furnished. 345-2100

2-BR. $185
Close to shops, transp. Child ok. 347-1876, 314 E. Poplar

1-Bdrm. $150
Electric kitchen
346-9041

502—Apartments for Rent Unfurnished

PENTHOUSE APT. 1-bdrm., full dining room, AEK, W/W carpets — roof patio $225
And extra large studio with separate dining area, 2 hide-a-way beds, elect. stove and refrig., $135. RAYBOULD & BARTLETT, 10 3rd Ave., San Mateo. 344-6868

2 Bdrms. $150
990 Magnolia. Mgr. on premises
Eves 697-2041

ATHERTON

PARK FOREST APTS.
Convenient prestige location. Luxury 2-BR. + 2 Baths. Lobby intercom door security. Interior halls, 2 elev. to undergrnd. garage. Dbl. drapes, dishwasher, $250 up. Adults. No pets. Furn. avail. 1670 El Camino Real, Atherton. 325-7863

BELMONT

IF you are looking for a newly decorated 1-BR sparkling adult only apt. with AEK, private patio, new carpets, drapes. This is it. Located 1 block west of El Camino at the San Carlos, Belmont line. Month to month tenancy. $155. Eastview Apts. 969 E. St., Belmont. 592-0270

CARLMONT AREA — 1-Bedrm. $165. 2 Bedrm., $195. AEK; Cpts/Drps. Indoor pool, Adults, No Pets. 1121 Village Drive. 593-9836 or Eves. 664-9259

THE DOLPHIN
Elegant 3-BR., 2-bath. $275
2421 Carlmont Dr. 591-6606

CARLMONT area. 2 Bdrms, new carpets and drapes, AEK, swimming pool. $185. Resident mgr. 592-3552

CHILDREN WELCOME —AEK, outdoor BBQ, pool, close to shops. 1-bdrm. $155 and up. 1 mo. security deposit. 1114 Village Drive, Mgr., Apt. 7. 592-6642

BURLINGAME

CLOSE-IN BROADWAY, BURL. 2-BR., Den, AEK, rugs, drapes. $225 per mo.

1-BR., Liv. rm., kitchen, Dining area. Stove and refrig. $135 mo. Call 342-4354. Melene Elliott.

1-BDRM. $160. Avail. Nov. 15th. Capuchino - Broadway. Adults.

ACE REALTY 343-1889

ELEGANT — SPACIOUS 2-BR. 2-Bath. Fireplace, Pool Carpets. Adults. $310 Mo. up 1422 Bellevue, 347-0228 or 342-5621

1-BDRM. redecorated, new w/w carpets, drapes. Stove, refrig. Mature adults, no pets. Lse. $145. 349-1682

SKYLINE TERRACE APTS. The very finest 2 and 3-bedroom apts. — Skyline at Trousdale. 692-2766

DALY CITY

APT. for rent. 2-bdrm. townhouse. W/w carpet. Drapes. Call manager 992-3686, 575 Villa, Daly City.

SAN BRUNO

DELUXE 2-BR. 2-Bath Apt. Near San Carlos High. $195. Lease. No Pets. Call after 5 p.m. 592-4642

SAN CARLOS

Spacious 2-BR., 2-Bath
AEK. Pool. $210 mo. Call 591-7079 or visit
300 TORINO

Live In San Carlos
FURNISHED — UNFURNISHED. Apt. House Assoc., call: 591-8822, 593-5409, 593-5695. Hrs. 9-6. NO FEE.

DELIGHTFUL apt. 2-BR, 2-ba. Near hi school. Will take infant. $195. Call Mrs. Morgan, Harvard Properties, 342-2061

1-BR., AEK, for Mid age cple. To manage ten 1-BR. apts. Handyman. Part rent free. Adults. No pets. 343-3398

SAN MATEO

SAN MATEO. $105. 1-Bdrm. apt. No steps. Stove, refrigerator. Close to shopping and transportation. 343-3398

MODERN 2-bedroom, electric kitchen. Garbage/water paid. Adults, no pets. $145. Call 697-5265

2-BR, 2-BATH DELUXE, AEK, carpets, drapes, dishwasher, disposal, balcony. $225. Adults, no pets. Agent 344-6868, eves. 345-3305

ELEGANT — SPACIOUS 2-BR. 2-bath, Pool, Steam rm. Adults. $295 Mo. ALSO 3-BR. 2-Bath available. 157 Elm. 342-6755, 342-5621

$105 — 1-Bedrm. Clean Apt. Stove, Refrig. No Steps. Near Shops and Transp. Call 343-3398

SHOP, Yard and Office with apt. available Will rent separately. 167 17th Ave. Call 573-8993

GARDEN APTS. — Modern 1 and 2 BR; Pool; Beach; Boating. 1521 Lago Street. Call 349-3907 or 342-5621

LUXURY 2-BR. $210. Cpts., drps., AEK w/dishwasher. Pvt. Balcony. Swim pool. Carport. Adults. 349-1014

LARGE 3-bdrm., 2-bath, AEK, w/w carpets, drapes. $240 Lease. PARKER ASSOCIATES. 342-9204

1-BDRM., w/util. $145
1-Bedrm. $155
2-Bedrm.; 2-Bath $225
SOFOS, 347-2001; 349-2178

$145. 1-BR., AEK, carpets, drapes. Water, garbage incl. Adults. No pets. Nr. Unimart. 342-1933

502—Apartments for Rent Unfurnished

SAN MATEO

MILLS SQUARE APTS.
Views/Pool/Shops
1- and2-bdrm.apts.
Rentals Include
All utilities, parking, terrace, security. Adults only. No pets. 250 Baldwin at S.M. Drive.
344-5557

FOUNTAINE APTS.
2-BR., 2-bath, carpeted and draped, AEK—$180 up. Large 1-Bdrm., 1-Bath. $170.
1-Yr. Lease—NO PETS
Hillsdale E. overpass to So. Norfolk S. right 1½ blks. on Los Prados to the Fountaine office. 341-9923

HIDEAWAY AND PRIVACY
New W/W Carpeting
New Exquisite Drapes
Beautiful 1-bedroom apt. (ground floor) on Crystal Springs Rd., 1 block west of El Camino. $245 mo. 344-1919

2 AND 3-BR Townhouse Apts. Reasonable. W/W carpets, drapes, all-elec. kit. Families welcome. Convenient to shops, nr. Hillsdale turnoff at Bayshore. La Selva Apts., 341-8296, 3201 La Selva St.

2-BEDROOM APT.
Carpets, drapes, AEK, quiet working cple. $160. 347-1510

STUDIO—$115
and up. 1 mo. security deposit. 33 E. 40th. Mgr. Apt. 3. 349-0470

Spacious 1-BR. $135
Stove, refrig., close-in W/S, quiet bldg., adults. 347-3455

PARK ROYAL 1-BR. $140
Mature adults. No pets. 651 El Camino. 343-9038

NEWLY DECORATED 2-BDRM. APT. ADULTS ONLY. — CALL 591-0760. ASK FOR GEORGE—DAYTIME ONLY.

ELM PLAZA. Beautiful sunny 2-Bdrm., 2-bath. New green shag carpeting. AEK, pool. Adults. $280 mo. 344-5889

503—Apartment for Rent Furn. or Unfurn.

FOR those who ...
DON'T LIKE APTS.
here's your answer ...
Magnificent views
Luxurious living rooms
King-sized bedrooms
Large baths
Patios, pools, and Sundecks
Elevators
Park-like setting, yet near transportation
Closets, closets, closets
studio, 1-Br., 2-Br., 3-Br. deluxe townhouses in the sky
BEL ARBOR APTS.
Davey Glen Road
(Near El Camino)
Belmont
593-1492

Westside San Mateo
Beautiful landscaping, security locks, elevator, self-cleaning ovens, frost-free refrigerators, carpets and drapes. PLUS LOTS OF STORAGE!
1333 Palos Verdes Dr., S.M.
MANAGER: 341-3193
2-BR, 1-Bath, Unfurn. ...$240
Furnished $285
1300 Overland Dr., S.M.
Manager: 573-7887
2-BR., 1-Bath, Unfurn. ...$220
Furn. ...$265
2-BR, 2-Bath, Unfurn. ...$255
Furn. ...$300

SAN MATEO INV.
REALTORS SINCE 1935
4100 El Camino, S.M. 349-2121

MILLBRAE

$165 up — Pool — 1-2-bdrm. New decor. Near all conveniences. Infant OK. Mgr. on premises. 105 Garden Lane, 697-1199

REDWOOD CITY

STUDIO—1-2 BDRMS.
POOL. Adults. 770 Ninth Ave., 366-4507; 328-8007, Ext. 21

$170 up. — Luxury 1-2 bdrms. Pool — balcony, BBQ. 2 blks. west El Camino. 1212 Whipple, 365-8374

SAN JOSE

CALL
insta rent
Instant rental information by computer
493-0243
Serving San Mateo and Santa Clara Counties

SAN MATEO

CALL
insta rent
Instant rental information by computer
493-0243
Serving San Mateo and Santa Clara Counties

TWO CLARK DRIVE APTS.
Delightful, spacious 2-bdrm. apt. in San Mateo's best location. Quality building, beautiful pool area, social room, elevators. Adults only. Mgr. Mrs. Smith, 342-5434

THE HILLSBOROUGH WEST newest, most luxurious — pool, sauna, 5-acre garden site. ¼ block to shopping. Furnished or unfurn. From $166. Info., 341-1255

512—Duplexes for Rent Unfurnished

DALY CITY

$200 AND UP!
Deluxe Duplex. 3 and 4 BRs, 2 Baths, AEK. Cpts./Drps. No Pets. 755-1100

REDWOOD CITY

DPLX. Spanish 2-Bdrm., 2-Bath, cpts., drps., firepl., self-cln. oven, tile, gar., pool. Adults, no pets. 1st yr. lse. 3561 Jefferson. 368-3652

SAN MATEO

W/S 1 Bedr., lge. liv. rm., priv. garden, carpets, drapes, stove, refrig. Mature adults, No pets. 343-1181

512—Duplexes for Rent Unfurnished

SAN MATEO

DELUXE unit, 2 bedrooms, 2 baths. Electric kitchen, carpets, drapes. Separate garage. $250 mo. HAMANN REALTY. 345-3521

2-BEDRM. DUPLEX
Attached garage. Clean. Reasonable. 1927 Palm Ave.

3-BR., 2-bath, AEK, fireplace, drapes, washer, dryer. Priv. backyard. $250 .Inq. 1019 Annapolis Dr. 341-5446

3-BR., 2½-bath, w/w cpts., drapes, 3 yrs. 2-car gar. Priv. yard. Children welcome, no pets .$260. 345-6845

GIRLS ONLY — 3 Bdrms., 1½ baths. Needs cleaning. For ambitious girls .$180. JOHNSON REALTY. 345-3546

2 BDRMS., 1½ baths, dining "L", fireplace and service porch, 220 volts. Westside. $225. Hancock & Marlin. 347-3611

LAURELWOOD DLX. DUPLEX 2-BR.; 2-bath; AEK, washer; dryer; frpl.; drps.; cpts. Yard, dble. garage. Adults. No pets. $295 mo. Lse. 345-8786.

2-BDR. DUPLEX, NO PETS, 2 CHILDREN OK. $175. PARK MANOR REALTY. 342-7642

1 BR., W/W carpets, dining area, private garage, backyard. $160 month. Call after 7:30 p.m. 349-5643

521—Houses for Rent Furnished

BURLINGAME

3-BDRM., 1 bath, 2-car garage, furnished. Westside, close in. $250 mo. William Wright & Co. 344-0375

522—Houses for Rent Unfurnished

BELMONT

3-BR, 2-bath, 2-car garage. AEK. 20x40 FR, 13x40 LR/DR Combo. New cpts., drapes. Bay view. $395 mo. 325-5190; 369-3609

CHILDREN — PETS WELCOME! 3-Bedrm., 2 Baths, 2-car garage. AEK, Washer, Dryer, Power mower. $295 per month. SPRING REALTY. 593-1458

$300—4-BR., 2-Bath
Family room, AEK. Near schools, shops. Call 591-3650

2-BDRM. W/S location. 1 blk. El Camino shops. — Rental unit rear. 1-BR., cpts., drps. $275 mo. lse. 592-4523

4-BR., 2½-ba., AEK. Ranch style home. Privacy and view. $350 mo. Agent. 341-3172 after 5 and weekends.

4-BR. 3-bath, professionally designed, custom-built home, less than 1 yr. old. Immed. occupancy. $375 mo. Bruce Watson & Co. 343-3633

BURLINGAME

ELEVATED New Orleans Charmer situated in the Mills Estate. 4 bdrms., 2½ baths, family room, separate dining rm., 2 fireplaces, all-elec. kitch., carpets, drapes, 2-car garage. $450. AVR Realty Agt. 342-2073

REVERSE PLAN PANORAMIC VIEW. 4 bdrms., 2 baths, AEK, F/R 2 fireplaces. W/w. carpets, drapes throughout. Refrig., freezer, washer, dryer. Lots of extras. $450. 583-5818; 697-8012 eves.

SPANISH style home. 3 bdrms., 3½ baths. Pool. In north Burlingame. No singles. $450 lease. ROCHEX & ROCHEX. 344-6831

WESTSIDE charming 3-bdrm., 2-bath. 1 block Burlingame Ave. shops. Stove, refrig., dishwasher. $295. 342-0300

FOSTER CITY

Eichler 3-BR 2-bath
AEK, drapes. $300. Occupancy Nov. 15. 366-5037

HILLSBOROUGH

HILLSBOROUGH 3-bdrm., 3-bath, den, modern fully equipped kitchen. $450 mo. includes water and gardener. Nixon Elliott, Realtor, 347-1411

REDWOOD CITY

W/S 4-bdrm., 2-ba., 2-car gar. All-elec. kit., w/w carp. Beam ceiling. Fireplace. No maint. Laundry fac. avail. Agt. 592-1703

SAN CARLOS

6-BDRM., 3-Bath and Family rm. $395 per month.
RUSSELL REALTY
1445 Burlingame Avenue
Burlingame—342-9521

CLOSE to schools, immac. 4-Br., 2½-bath home, AEK Lge. fam. room, w/wet bar, indry. util. rm., w/w crpt., drapes. $330. 593-2339 or 593-5780

3-BEDROOM, 2-bath, w/w carpeting. — All-electric kitch.; washer/dryer. Lots of storage space. $275. 591-7012

SAN MATEO

3-BR., 2-BATH
Family rm., AEK, $375 month. Avail. Dec. 1. 697-4715

3-BR.; 1-Ba.; Fam. rm.; Dble. Garage Hillsdale Area. $265 mo. No Pets. 345-1965 Mon. thru Sat. A.M. only.

3 BDRS. modern 2-car garage, wall-to-wall carpets, drapes. $245 lease. JOHNSON REALTY 345-3546, 345-8608.

3-BR., 2-BA., fam. rm., dbl. gar., min. garden. Aragon Terrace; avail. immed. $325 mo. incl. water, gardening; to inspect ph. 347-0440, eves. only

2-BR. Mills Hosp. Immaculate cond. Fireplace, patio, yard, garage. 1 yr. lease. $250 mo. Call eves. 342-6511

4-BR. home, lge. 2-story. Frplc. needs cleaning and paint. $345 mo. Lease. 443 North El Camino, S.M. 967-0448

3-BR, W/W carpets, drapes, elec. kitchen, Westside. Nice backyard, cabana. No pets. Lease. $290. Call 341-3574

531—Rooms for Rent

SLEEPING ROOM
Gentleman only. References required. 344-0882

BURLINGAME

ROOM for gentleman. Kitchen privileges, maid service. No. Burlingame. $55 Month. Call 343-0568 after 6 p.m.

Want Ads Get Results

531—Rooms for Rent

BURLINGAME

1 OR 2 furnished rooms for employed ladies. Share bath, kitchen privilege. Near High School. Call 347-4237 eves.

SAN BRUNO

Kitchen Privileges
Permanent tenant, men only. $46 mo. 583-0487

LARGE sunny room for gentleman. $52.50 per month. 111 Poplar, San Bruno. Call 588-3864

SAN MATEO

NICE room, bachelor home, in nice neighborhood, for employed gentleman or student. Call eves or Sun., Tues. 347-0875

ROOM IN PRIVATE HOME FOR WORKING GENTLEMAN. $75 MO. 3709 BRANSON DRIVE. CALL 345-5259

DOWNTOWN Newly Painted
rooms. Sober gentleman. Daily, wkly, mthly. rates. 343-9437

LARGE ROOM
FOR GENTLEMAN. GOOD LOCATION. 343-1181

SLEEPING ROOM
Weekly service. Gent only. SOFOS 347-2001, 349-2178

$75 MO.; LGE. ROOM in Victorian home. Nr. downtown and trans. Share bath and kitch. Men only over 21. 347-7871

CENTRAL LOCATION. KITCHEN PRIVILEGES. GENTLEMAN ONLY. CALL AFTER 6 P.M. 342-5131

$80. Employ. man. sh. kitch. Liv. rm., shower, w/2. Acces. to dwtwn., anprt. Carport. Avail. 474-5677 Info.

SHARE home with mature working woman. Linens. $55 per mo.; call after 12 noon. 345-0316

533—Room and Board

CONGENIAL lively company, tasty meals w/plenty meat. Breakfast, pack lunch, dinner 5 days. $37.50, $39.50 w

702—Income Investment

WAITING LIST

FOR RENTALS in this 18 beautifully furnished studio apartment house. Custom cpt., drapes, elec. kitchens. H/F pool — Rec. room with fireplace — 5 years old — TOP location — Call for details.

ERNST ASSOCIATES
REALTOR—MLS
1549 LAUREL, SAN CARLOS
1166 UNIVERSITY, MENLO PK.
591-7308 322-4553

13-Unit Motel, Burl.

Weekly rentals. $25,000 down insures $1,000 net per mo. after loan payments. 583-8577, 342-9318

702—Income Investment

A Good Investment

opportunity in downtown San Carlos in real good condition. Income $768 per month. 5 units. Will trade for other income property or house. No land.

Hillmuth, Reinhardt Anderson, Realtors
971 Laurel, San Carlos
592-1415 Eves 369-2287

OFFICE building. South San Francisco. Easy freeway access. Low down with prepaid interest. 589-6767

703—Rael Estate Wanted

2 OR 3-BR home, 2 baths, west of highway. Close-in, from Crystal Springs Rd., San Mateo, Burl. From owner. 343-0153 Cash.

710 Real Estate—General

FOX & CARSKADON

REALTOR

FOSTER CITY ARISTOCRAT $45,950

Transferred owner must leave dramatic modern featuring 3 bedrooms, 1½ baths + master suite which features walk-in closets, lovely baths, sitting area and its own sun deck overlooking lagoon. The ultimate in design this tri-level has cathedral ceilings and step-down living room, separate dining room; all-electric kitchen with double ovens and family dining area; family room. The many extras include a boat dock, carpets, drapes and easy maintenance.

GRACIOUS LIVING $81,900

Elegant nearly new home beautifully decorated. Exciting Hillsborough home featuring an enchanting view. There is a delightful sunny ultra-modern kitchen, family room, 3 bedrooms and 3 baths; separate dining room. The many extras include a cathedral ceilinged living room, balconies and secluded patio. Professionally landscaped. Included also are refrig., washer, dryer, some carpeting and drapes.

951-SOUTH EL CAMINO REAL, SAN MATEO OFFICE 342-7701
Menlo Park—Sharon Heights—San Rafael—Tiburon—Los Altos

A CUTE ONE! $26,900

Contemporary ranch with beamed ceilings and charming corner fireplace . . . and the shiniest hardwood floors in town. 3 BEDRMS.; 2 baths. Elec. stove, ref. incl. Large fenced yard; huge patio, partially covered. 2-car garage.

BEAUTIFUL IN ANY SEASON $115,000

This close-in Hillsborough home displays its charm all-year round. Near Country Club. Stunning decor! Formal dining rm., large livable family room. Bkfst. area in elec. kitchen. Big utility and hobby rm. 3 KING SIZE BEDRMS., 2½ baths. Delightful garden with Japanese accent. Room for a pool. 3-car garage. Circular drive with 2 street access. CALL US FOR APPOINTMENT!

AUGUST ASSOCIATES
REALTORS
345-5721 1200 El Camino, San Mateo

FINANCING +

Owner w/carry very large 2nd. Prime Mills Estate home that features 3 large bdrms., 2 baths, fam. rm. w/bar, large H/F pool, view of bay. Just listed! $59,750.

FIRST OR LAST

Here's a sharp ranch home that beats paying rent. Clean, 3-bdrm., 2-bath, 2-car. Freshly painted, ready for occupancy. Owner has to sell. Will finance. Price slashed to $25,750.

☆ JOHNSON REALTY ☆

1001 S. El Camino, S.M. REALTOR Call day or nite 345-3546
1859 El Camino, Burlingame 697-4085

Beautiful View

On Foothill Drive (off Barneson Ave. west of the Alameda). Aragon High. 3 bedrooms: 2 baths. Very large family room on lower level. $59,950.

Burlingame Value

Apartment-zoned lot of over 9,200 sq. ft. Access from Fairfield Road and El Camino. Good 3-bedroom house on the property. $42,500 as is.

For Large Family

Big kitchen. 3 bedrooms. Separate dining room. Front parlor. Corner N. Claremont and E. Santa Inez. Very good house for $24,950.

Duplex Corner Lot

San Mateo. Small cozy home. 2 bedrooms. Lot is 60x100. Room for expansion. Asking $24,250 as is.

ROCHEX & ROCHEX
106 S. El Camino, S.M. 344-6831

TOP CONDITION

Extra nice 3-bedroom, 1 bath home in good South san Mateo location, close to transportation, schools and shopping. Floor-to-ceiling FR—nice view and delightful garden — price includes dishwasher/disposal and stove. Price $35,500.

Raybould & Bartlett
10 3rd Ave. San Mateo 344-6868

HOUSING PROBLEMS?

If you can scrape up $1,000 we can make you a home owner. If you can't, phone us and we will explain HOW you can BE a home owner! We also have high assumable 5¾% loans available.

McCLAIN 349-1441

WOW

Half Moon Bay. 4-BR.; 3-Baths; Family rm.; 2 years new; GI Resale, 6% interest, and Owner may trade for small house. ASKING $33,950

FIRESIDE
201 Hillsdale, S.M. 341-2929

OWNER selling 4-BR, 2-bath, fam. rm., laund. rm., study, AEK, ocean view, cpts. drapes, nr. schls., shops. Assume 6% FHA loan. $31,000. 726-5956

NEW HOMES
2-Story and Ranch Style
OPEN DAILY 12-5
1810 Randall Rd.

Here is your chance to buy a new home in western San Mateo from $45,000.
This is an established area of custom-crafted homes. 3-4-5 bdrms., 3½ baths, and large family rooms. Luxurious appointments. Lifetime Spanish tile roofs. Quality carpeting, fully draped, and front landscaping included. Randall Road is located off the 1800 block of Parrott Drive.

Crotty & O'Halloran
Parrott and Polhemus 349-5178

I Ain't Got Nobody

Here's a house that's not new, needs a little paint, one in a thousand would buy it. But it's a bargain for a "do - it - yourself" fixer-upper and maybe you're that one. $26,950.

Ward Anderson 347-8231
407 South B St. San Mateo

711—Princeton, H.M. Bay

PICTURESQUE EL GRANADA

Only 30 minutes from San Mateo and San Francisco. Close to surfing, fishing, boating. 10% down, FHA, or no down GI for modern 3-bdrm., 2-bath rancher. W/W carpet, drapes, dishwasher, AEK, full insulated. Fenced yard, shake roof, 4 yrs. new. Only $26,500.

AND IN HALF MOON BAY
Believe it or not —Only $19,000 for 3-bdrm. home, stove, refrig. included. 10% down FHA or no down GI.

Fredric Lane, Realtor
Cabrillo Hwy. El Granada 726-4409

SHARP!

ASSUMABLE 5¾% GI
4-bdrm., 2-bath, fireplace, w/w carpeted, fenced yard fully landscaped. Just listed, will go fast! $25,950.

Carder & Co.
REAL ESTATE
Miramar Beach 726-4142

715—Daly City, Colma

VISITACION VALLEY CREAM PUFF
Priced to Sell at $22,900

IMMACULATE! Sales price includes stove and refrigerator. Painted in and out. Manicured front and back yard with lawn. Recent roof. A hard to find, mint condition Jr. 5. Sturdy modern stucco construction, full basement. Conveniently located, just off Geneva Ave. Owners have purchased new home w/consider any reasonable offer.

Roman Realty Co., Inc. 661-3000
Serving all of San Francisco and North San Mateo Counties

716—So. San Francisco

CASH RIGHT NOW

Any condition — any location
RYAN REALTY 583-5818

717—San Bruno

3-Bdrms. 2-Ba. +

LIKE NEW! Includes dishwasher, disposal, built-in elec. stove. Full basement. Central heat. Full 2-car gar. SECLUDED PATIO. Beautifully landscaped. MAGNIFICENT VIEW Possible to assume GI Loan. Can you believe $28,950?

call UNITED
1419 Burlingame, Burl. 342-7216

721—Millbrae

4-BEDRM. EXPANDABLE

4-bedroom., 2 baths — family rm. plus social room. Perfect for teen-agers or in-laws. Rm. to add 2 more bedrooms. Priced to sell at $44,950.

Widrin & Co.
BURLINGAME HOTEL ROW
1849 Bayshore 692-1592

722-Burlingame

COLONIAL 2-bdrm./den, apt. zoned lot. Close to Broadway. $32,500.

3-bdrm. ranch, Burlingables. Close to all conv. $37,500.

Ace Realty 343-1889

3-BR, 2-bath, extra rms. up and down, 2-car g.-r. Lge. liv. and din. rms. Mercy Hi area. Owner can fin. 343-6255

ALL WORK AND NO PLAY? CHECK THE GOOD SPORTS EQUIPMENT BUYS IN TODAY'S CLASSIFIED ADS! DIAL PREFIX NEAREST YOUR HOME 342-7711, 369-1791.

722—Burlingame

Top Value! Top Location!

COMFORTABLE and ATTRACTIVE English style home — nicely landscaped! LEVEL corner site. 3 BEDROOMS — gay and colorful modern kitchen and breakfast room. Charming private patio. WALKING DISTANCE to shops and transportation! $39,500.

DAVIS & CLIFTON
49 PARK DR., BURL.
MLS 344-1745

BELOW REALTOR'S APPRAISAL!

MILLS ESTATE . . . VIEW! OUT OF STATE OWNER means business and has allowed this perfect condition 3-BR. home to be priced UNDER MARKET. Immediate occupancy . . . minimum upkeep, beautiful landscaping, carpets, drapes, built-in refrig/freezer, automatic door opener, even a private dog-run for your pet. FANTASTIC at $55,950. CALL CLAY HERMAN.

BURLINGAME REALTY CO.
342-4301

To Settle Estate
2-Bedroom Value
1008 Morrell—Drive by
Low Down Payment!

Near Burlingame High School, attractive 1-floor home. Neat and clean, garden setting. Owner will finance to reliable purchaser at favorable interest rate. SEE AND COMPARE!

TOWN COUNTRY
1352 Broadway, Burl. 344-5701
1801 El Camino, Burl. 697-6700

723 — Hillsborough

Stonegate Woods, Hillsborough

Three-year-old custom built one-story ranch with French Provincial details and circular drive. Luxurious off-white wall-to-wall carpets and lovely designer window coverings included. Three twin-size bedrooms, three full baths, powder room, large entry with real marble floor, family room with fossil brick fireplace, breakfast room, smart kitchen, step-down living room; 1500 ft. patio, planters, cedar closets, sprinklered garden, washable wallpapers, tall doors, and ceilings all at least 9 ft. high. $129,500.

William Wright & Co.
1432 Chapin Ave., Burlingame 344-7146

WHITE COLONIAL

A home to love — gracious living room with Colonial fireplace, lovely dining room, all elect. kitchen. 4 bedrooms, 2½ baths, greatest of family room opens to the big awning covered deck overlooking the patio, pool and creek setting.— $95,000.

COCKCROFT & CO.
REALTORS—MLS
1345 Howard Ave., Burlingame
344-1778

MEDITERRANEAN VILLA HILLSBOROUGH

Lovely new kitchen in this 4-bedroom, 3-bath, plus unfinished family room. Beautiful gardens. View. Priced at $75,000.

RUSSELL
1445 Burlingame Ave., Burl.
342-9521—Call Now
Buy or Sell—It's Rus-sell
25 years on Burlingame Avenue

Gracious Executive Home

Exceptionally spacious rooms throughout this delightful property. Circular drive sweeps around a giant oak. Ideal floor plan for entertaining. Formal dining room, large kitchen w/ample storage and counter space and family dining area adjacent 3 bdrms., 2 baths, plus maid's room and bath. Family room w/fireplace opens to sheltered patio. Placed ½ acre in one of Hillsborough's lovliest areas. Call today to inspect. $110,000.

ALLIED
17 W. 41st Ave. Call Anytime
341-8716

PEOPLE OF ALL AGES! Find a car to suit your needs in today's classified ads!

724 — San Mateo

CUTE AND COZY

IMPECCABLE 2-bdrm. ranch on well-landscaped corner lot. All large rooms. Carpets, drapes, patio, 2-car garage. $28,950.

HARVARD
PROPERTIES
222 EAST FIFTH, SAN MATEO
REALTORS
342-2061

SPLIT-LEVEL MEDITERRANEAN

2 BRs., 1¼ baths, lg. 2-car garage. Nice corner lot. Minor handy-man work could make it more attractive. Well built home; large rms. $34,950. Let us show it to you today.

BURLINGAME REALTY CO.
1465 BURLINGAME AVE. SINCE 1905 342-4301

IDEAL LOCATION

Owner moving out of area. Must sell this delightful and appealing home. Tastefully decorated throughout. Large living rm., dining rm., 2 bdrms., 2 baths. Family room. Kitchen w/built-in range w/BBQ grill, dishwasher and disposal. Recently painted interior and exterior. Lovely patio. Great for outdoor relaxation. Located in San Mateo's finest area bordering Hillsborough. Call today for appt. $72,500.

TOWN & COUNTRY

Paul Constantino-Aubrey Glang
1352 Broadway, Burl. 344-5701
1801 El Camino, Burl. 697-6700

WATERFRONT LOVERS!

OPEN—MOVE RIGHT IN this beautiful 3-BR., 2-Ba., din. rm., AEK, formal patios. Lg. water frontage w/dock. BOAT avail. Fine carpet, drapes. E-Z terms or Lease/Option Agt. 369-6990

SPARKLING rancher invites you to inspect the 3 large bedrooms — 2½ baths — newly remodeled AEK with comb. family room opens onto big patio and yard area. Panoramic view of hills. Just listed at $38,800. Apex Realty. 592-6355

SAN MATEO VILLAGE

3-BR, 1-bath, Sharpest house Assumable $20,750 FHA 5¼%. Asking $27,950. Investors welcome. Swenson Realtors, 342-3206

BY OWNER, immac. 3-BR., fam. rm., new W/W carpet, drapes throughout. Near schools, parks, shops. $26,000. 342-8495

$27,750

3-BR., 2 baths, 2-car garage, hardwood floors, fireplace. Close to shopping and schools. Carpets, drapes included. Call and ask about FHA or GI financing.

LEDBETTER REALTY
560 S. Norfolk, S.M. 342-5273

RUSTIC SETTING

Country atmosphere suits this rambling rancher perfectly. 3 extra spacious bedrooms, 2 baths, large rumpus room, big 2-car garage. Covered patio is perfect setting for a garden party! Price $44,950. EZ terms.

HAMANN REALTY
119 W. 25th Ave., S.M. 345-3521

Drive By — 783 Sequoia

DELUXE Close-in 3 BRs., 2½-Bath home. Elec. kitch., Din. rm., Rumpus rm. Well located near Beresford Pk. and Peninsula Golf Club. Shown by appointment.

H. H. MacDonald, Bldr.
SAN MATEO 345-2404

KICK THE RENT HABIT!

This handsome 3-bedroom RANCHER has been beautifully maintained. 2 baths, 2-car garage, hardwood floors, fireplace, beamed ceilings. You'll be pleasantly surprised what $27,500 will buy! APEX REALTY 592-6355

BY OWNER — Must sell! 2 houses for price of one. Prime W/S location near schools. AEK. $49,000. 345-8932

724 — San Mateo

E X C L U S I V E

BAYWOOD PARK DELUXE RANCH

Spacious 4 bedrooms, 2 baths, family room and all-electric kitchen make this an ideal home for a growing family. Attractively decorated and has view, too. Vacant and ready for occupancy. $39,500.

NEAR GOLF CLUB

Three large bedrooms, 2 baths. Immaculate condition. View. Huge Protected patio. Beautifully landscaped. Close to Peninsula Golf and Country Club. Shown by appointment. 8% financing available to qualified buyer. $54,500.

VICTORIAN CHARM

Delightful two-story home with 3 bedrooms, 1½ baths, separate dining room, cheery kitchen and studio. Unique fireplace highlights the living room; beautiful staircase; and loft over garage. Fine location. Lot zones R-5. $69,950.

COLDWELL, BANKER

REALTORS
DI 2-4313 100 S. EL CAMINO REAL, SAN MATEO
10 Bay Area Offices—26 Offices in California, Arizona, Nevada
OUR POLICY:
Strictly brokerage —never competing with our clients

Eichler Highlands. Best value. 3 bdrms., 2 baths, family kitchen. Immediate possession. $32,000.

Comfortable cottage style 3-bdrm., 2-bath home. Charm — View — Location. $48,950.

4-bdrm. Mediterranean in the Heart of Best Schools, Churches and Shopping. 2 Baths, very large Sep. Din. Rm. and built-in Kitchen. $53,950.

NIXON ELLIOTT
Realtor—MLS
BANK OF CALIF. BLDG., S.M. 347-1411

☆ RAYMOND—Realtors ☆

SPACE FIEND SPECIAL

Rare find in a 5-bedroom in the westside in St. Gregory's parish. Would you like a large family room AND a den — a dining room, family kitchen and laundry — 2½ baths, 2-car garage and closets to spare — well, we have it! Call us now! Asking only $52,950

341-7206 349-2366
19th Ave./S. Norfolk, San Mateo 2191 S. El Camino

THE STRAINS—Realtors

ROOM TO SPARE

West San Mateo — 3 bedrooms — Family room — Built-in kitchen and a two-car garage — Giant weeping Willow tree in private back yard — Carpets and drapes included at $34,950.

345-5728 19TH AV./S. NORFOLK (PARKSIDE PLAZA), S.M.

GLENDALE VILLAGE

2 large bedrooms plus a family room with sliding doors leading to a big secluded back yard. Dining room — living room with fireplace — Price reduced to $26,950 for a quick sale.

349-0224 1101 S. EL CAMINO SAN MATEO

LAURELWOOD

Lovely 4-year-old Laurelwood ranch style home. Family room with wet bar, rumpus room, 3-BRS., 2-Baths, dining rm., TWO fireplaces, w/w carpeting, custom drapes — LARGE DELUXE KITCHEN with breakfast area overlooking Deck and Garden. The ideal family home. $54,950.

SAN MATEO INV.
REALTORS SINCE 1935
4100 El Camino, S.M.
349-2121

"Lancer Has The Answer"
✓FIESTA GARDENS

Move right in this 3 bedroom, 2 bath plus family room, ranch house ... electric kitchen ... weather stripped and insulated ... sprinklers front and rear garden ... wall-to-wall carpets, drapes, refrigerator and electric garage door-opener included ... don't miss this at $35,950.

LANCER REALTY CO.
Andy Leavitt, Realtor
2440 S. El Camino Real
345-4858

BAYWOOD

On a large corner lot — a beautiful two-story family home with an ideal in-law suite. 4 Bedrooms, 2 baths, sep. dining room, lanai room and a view deck. $54,950.

COCKCROFT & CO.
REALTORS—MLS
1345 Howard Ave., Burlingame
344-1778

BUY OR TRADE!

VACANT 4-Bedrm., 2-bath Rancher. Large separate family rm. W/w carpets. Drapes. PLUS other extras. Owner will help finance and trade for smaller house. Terms open. Only $32,500.

FIRESIDE
201 Hillsdale, S.M. 341-2929

NEW SPANISH RANCH

Lovely 3-bdrm., 2-bath forest view home. Separate dining room, large family room. Tiled, all-elec. kitchen. Spanish tile roof. Choose your own carpeting and drapes. Prestige area. Offered for $44,950.

Crotty & O'Halloran
Parrott and Polhemus 349-5178

VERY NICE

Large 2-Bedrm. home with Family room. Separate Rumpus room. Double garage. Only ½ Acre lot. Carpets, Drapes. Immaculate. Near Hillsdale High. Only $32,900.

FIRESIDE
201 Hillsdale, S.M. 341-2929

3 Bedrooms—2 Baths

Dble. garage —Big Closets. Great for Public Schools. Low up-keep Garden.

$39,000
Owner-Agent for Appt.
Ph. 347-0440—Eves. only

DESPERATE!

Westside, 3-Bdrm. 1-bath Fully fenced yard with fruit trees. 10% down, $27,950 full price!

HANCOCK & MARLIN
1403 Chapin Av., Burl. 347-3611

BY OWNER. Shoreview. 3-BR., 1 bath, 1 block schools, large enclosed yard. $25,500. 6% FHA assumable loan. 342-9014, 342-4655

MODERN 4 rooms, large AEK, lots of closets, separate laundry including washer and dryer, central heat. $26,900 or make offer. 345-6191

725—Foster City

WHAT PRICE EXTRAVAGANCE?

Stunning 2-story home, 4 bedrooms, 3 baths. Master bedroom suite has private dressing room, lavish Roman bath, large sitting room. Downstairs, a huge sweep of garden-patio kitchen, breakfast area and family room with walls of windows and sliding glass doors. Formal dining room, living room with cathedral ceiling and brick fireplace. Wall-to-wall carpeting. Luxury appliances in kitchen, including double self-cleaning ovens. Home is spacious and extravagant down to the last detail. What price extravagance? Only $37,990! Kay Homes, Foster City. Other homes, 3-5 bedrooms, from $33,990. (Call (415) 341-7408

BOAT LOVERS

Immaculate, fully landscaped waterfront home. House has intercom, wet bar, double ovens, carpets and drapes. 3-BR, 2 baths and family room. Large wooden deck across rear of house facing water. Boat dock. Lido fiberglass boat and trailer available. Offered at $38,950 and owner may help with financing.

Bruce Watson & Co.
1404 Burlingame Ave. 343-3633

727—Belmont

NEW HOME. A wide front rancher constiting of 3 bedrooms, 2 baths and all-electric kitchen with lots of cabinets and wide stonelite tile work surface and self-cleaning oven. Formal dining room and a large family room with used brick corner fireplace. W/W carpets included. Priced only $39,500. NORMAN MEYER, INC., 1324 El Camino, Belmont. 593-7607

NEW HOMES VIEW!

Master builders 3-bedrm 2 deluxe baths — all-elec. kitchen — special cabinets — family rm. opens to patio for outdoor entertaining. 2-car gar. + hobby space. Hurry. $39,950.

CARLMONT REALTY
342 El Camino, S.C. 591-0777

ONE of a kind home off Notre Dame Ave. Bayview Contemporary home of 3 bedrooms, 2 baths, 2-car carport, family room, electric kitchen, laundry room, custom drapes, wall-to-wall carpeting, a delightful view from almost every room. $41,500. HARLEY SMITH, Realtors, MLS. 601 Masonic, Belmont. 591-2661 Eves 591-9824

WHERE ELSE!

3-BR., 2 baths, family rm. 2-car garage. Sharp! 1 blk. Carlmont Shop Center. Only $32,950. Swenson Realtors, 342-3206

OWNER-BUILDER

Picturesque view of bay. New 3-BR., 2-bath, family room, AEK, W/W cpts. $37,500. 248-2193 Eves; 245-1574

BELMONT Heights. Lovely 4-BR, 2-bath, fam. rm., G-E kitch. Carpeted. VIEW. Freshly painted inside and out. Transferable 5½% loan. By owner. 2732 Wemberly Dr.

BY owner. Choice, large Westside corner lot. 3 bdrms., 1½ bahs, AEK. 593-5430

727—Belmont

ADORABLE 2-BR. ranch home with BEAUTY BUILT IN. Huge L/R, separate D/R, delightful study, family-style electric kitchen. Lovely bathroom and powder room. Extras include wall-to-wall carpets, drapes, heated and filtered pool with adjoining 25-foot knotty pine party-fun house. Your own creekside oak covered picnic ground. Truly a home for indoor-outdoor living. Close to Notre Dame College. OUR EXclusive. $49,500. RUPERT TAYLOR REAL ESTATE, INC., 1090 Ralston Ave., Belmont. 593-7857

NEW HOME

Nearing completion—Custom - built 4-bedroom, 2-bath home with all-electric family kitchen in top westside location near schools. Asking only $38,500. For more information call:

BELMONT ASSOCIATES
WATCH FOR our selected homes on KEMO TV Ch. 20, 1050 Ralston, Belm. 593-2138

ON the nicest street in town with nearly one-half acre and professionally landscaped. 3-BR, 2 baths, lge. fam. room with fireplace, 2-car garage. Appliances included. Price reduced to $49,950.

Country Club Realty
REALTOR—MLS
1910 Ralson Av., Bel. LY 3-7895

LOW down, $36,500 or offer. By owner. Privacy, view, nr. elem. sch., 3-BR., 2-bath, 2-car gar. 573-8644; 349-1807 eves.

727—Belmont

JUST LISTED!!

Large family home central hall plan. 3 large elevated bdrms. (Master bdrm. with built-in vanity bath double wardrobe). 2½ baths, 2-car. Large FAMILY ROOM + RUMPUS ROOM and DARK ROOM. Spacious all-electric kitchen. 13x12 dining area. Breathtaking view! Living room with floor-to ceiling brick fireplace. Neatly landscaped terraced backyard with fruit trees. W/W carpets, drapes. Hurry see today. $42,950.

PANTANO REALTY CO.
1060 El Camino, Bl 591-7324

SCENIC CHARM

Are you seeking a lush well kept roomy young 3-BR., 2-ba., 2-car garage home at a reasonable price? Would a Carlmont High area, Oddstad home with a view appeal to you? Then drive by attractive 1824 Chula Vista and call us COLLECT to arrange a closer look. Asking $32,950.

ROBERTSON REALTY
Palo Alto 321-8234
Call Collect Day or Night

RARE FIND!

6 BDRMS. — 4 BATHS. 4-car gar. Ideal for lge. fam., and sep. in-law apt. Owner will finance. Excel terms $64,950 DE MATTEI REALTY, 1332 El Camino, Belmont. 591-2614

731—San Carlos

ORIENTAL GARDEN AND CABANA!!! POOL!!! $52,950

If you appreciate the simple beauty of the Orient ,see this home with its outstanding Oriental gardens, Cabana w/fish pond and Aviary, waterfall ornament PLUS a LARGE, 16x30 ft SPARKLING POOL . . . many tropical shrubs and trees. Admire this view from living rm. and Fam. rm. (opens out to lg. Patio and outdoor paradise). Shiny All-electric kitchen, 3 bdrms., 2 baths. This is maximum beauty with minimum maintenance!! San Carlos Estates best! See TODAY!

LIKE NEW CONDITION

White Oaks Rancher with new gas built-in kitchen. 2 kingsize bedrooms. Up-to-date 1½-baths. 10x20-foot family room, 2-car garage. Separate WORKSHOP for the Hobbyist. $33,950. This won't last. Call now. Eves. 591-3469.

BROKER ASSOCIATES

REALTORS
"Combining a Century of Real Estate Experience"
100 El Camino, San Carlos 592-2211

TO CLOSE ESTATE!!!

WE OFFER! — at a PRICE to ALLOW for some NECESSARY small repairs and DECORATING — a 3-BR. — 2-BATH — home LOCATED on a STREET of LOVELY HOMES in Belmont! CATHEDRAL BEAMED LIVING ROOM 15x23 approx. —ample DINING ROOM —Kitchen with BUILT-IN STOVE and NATURAL WOOD cabinets — 2-car garage! VERY WORTHWHILE VALUE at $32,500!!!

THE FRATERS—Realtors

530 El Camino, San Carlos LY 3-7815

WHITE OAKS

NOW IN PROGRESS — A Completely Re-Built One Level 3 Bedrooms, 2 Baths, Family Room, French Modern Home With Detached 2-Car Garage. Giant White Oak: Towering Redwood: Huge Avocado. This House Will Be "Party Designed" With All-Electric (Double Oven) Kitchen, Wet Bar, Shag carpeting. Buy NOW — Select Colors NOW. $45,000.

THE
AVENUE REALTY
AT THE DEPOT
SAN CARLOS
591-0791
REALTORS—MLS

4-BEDROOM WESTSIDE
$36,950

THAT BEAUTIFUL VIEW OF THE BAY is always with you from the living room and all-electric FAMILY KITCHEN of this completely MODERN CONTEMPORARY. One block to ST. CHARLES church and schools. Delightful easy-care landscaping. Large patio for outdoor enjoyment of the VIEW. In MINT CONDITION.

AUGUST
ASSOCIATES
376 El Camino, San Carlos
591-7101

UNIQUE RANCH STYLE

Corner home in Lovely White Oaks. 2 bedrooms, 2 baths, plenty of closets. Central Hall Plan. Living Room and Dining Room "L." Corner Fireplace. Kitchen includes electric appliances. Enclosed patio and extra room for boat and etc. VACANT, OUT-OF-TOWN OWNER "NEEDS ACTION." Will carry 1st Mortgage at 7% YOUR OPPORTUNITY to SAVE DOLLARS. Asking $27,950.

GREEN REALTY
SINCE 1946
1524 El Camino, S.C. 591-4481

UNIQUE HOME PLUS GUEST HOUSE

Overlooks Charming Garden! 3 Bedrms.; 2 baths; Den and Sewing room. Owner transferred. Must sell! Only $36,500.

ring . . . . . SPRING
the signs of "Spring"
are everywhere!
656 El Camino, San Carlos
593-1458

BY OWNER. 3 bedrooms, 2½ baths. Large family room, AEK, W/w carpets, drapes. VIEW. $32,450. 345-6706

ACTION ADS

3 lines — 4 times $3
(for articles under $100)
PHONE
342-7711

727—Belmont

JUST LISTED!!

Large family home central hall plan. 3 large elevated bdrms. (Master bdrm. with built-in vanity bath double wardrobe). 2½ baths, 2-car. Large FAMILY ROOM + RUMPUS ROOM and DARK ROOM. Spacious all-electric kitchen. 13x12 dining area. Breathtaking view! Living room with floor-to ceiling brick fireplace. Neatly landscaped terraced backyard with fruit trees. W/W carpets, drapes. Hurry see today. $42,950.

PANTANO REALTY CO.
1060 El Camino, Bl 591-7324

SCENIC CHARM

Are you seeking a lush well kept roomy young 3-BR., 2-ba., 2-car garage home at a reasonable price? Would a Carlmont High area, Oddstad home with a view appeal to you? Then drive by attractive 1824 Chula Vista and call us COLLECT to arrange a closer look. Asking $32,950.

ROBERTSON REALTY
Palo Alto 321-8234
Call Collect Day or Night

RARE FIND!

6 BDRMS. — 4 BATHS. 4-car gar. Ideal for lge. fam., and sep. in-law apt. Owner will finance. Excel terms $64,950 DE MATTEI REALTY, 1332 El Camino, Belmont. 591-2614

732—Redwood City

Live the good life . . .
Country style

Under a heavy shake roof. This fine 7-room home has 3 bedrooms, 2 deluxe baths, 15x18 panelled family room, all elec. kit., well and pressure system to water your family orchard. Country lane privacy. Yours for $43,750.

FLAGLER-TASKER, Realtors
1133 Eaton Ave., S.C. 591-5767

$1000 DOWN

LEASE PURCHASE PLAN
Very sharp 3-BR., 2½-Bath, Family rm., Farm Hill Rancher. $325 per month with $50 toward Equity. $43,500.

FIRESIDE HOMES & INVEST.
1784 El Camino, San Carlos
593-1444

741—Santa Clara County

FINEST IN YEARS

You'll probably never find anything like this again. It's all new and if you tried to duplicate it in San Mateo, it could run $50,000. The location is great . . . up in the smog-free foothill country and you can steal it for $31,300. It's got everything. (SASCO'S the builder) including Caloric Ultra-Ray cooking. Principal will work out financing with qualified buyer. Call 262-2536 for particulars.

781—Resort and Country Property

40 Acres on Creek

SURVEYED. ACCESS ROAD. East of Hiway 49. Near San Andreas, in Calaveras County. $16,000 with good terms — Nothing to compare at this price!

Pearson Realty
258 Noe, San Francisco
MA 1-2345

APPROX. 5 ACRES

On trout stream. Beautiful pine, cedar, fir trees. Near El Dorado National Forest. View Sierras. Excellent roads, privacy and seclusion. By owner. Excellent terms. Total price $6,900. 347-1017

OWN YOUR MOBILE HOME LOT VACATION-RETIREMENT. Util., swim pool. Full price $2350. Easy terms. Sm. mo. pymnts. (707) 994-2648, REDBUD REALTY, P.O. Box 1079, Clearlake Highland, Calif.

781—Resort and Country Property

16 ONLY

Wooded lots on secluded North Shore of Lake Tahoe. Paved, plowed roads. Family area has private facilities; heated pool, tennis courts, go-karts, lake-front pier. Sewers included in this special price of $8,000 (regular $9,500). Terms. For brochure: Agate Bay Realty, Box 428, Carnelian Bay 95711. Phone: 916-546-2622

OROVILLE LAKE

200 acres at $275 per acre, ½-mile lake frontage, year-round stream, ideal for club or group recreation. 341-1641

791—Lots

LIKE SECLUSION?

SANTA CRUZ. 7.07 ACRES. 2 beautiful building sites. Level and fringed with trees. Complete privacy. Choice retirement for any leisure or residential purpose. $39,000.

H. KENT ATWATER
REALTORS—MLS
1481 Burlingame Ave., Burl.
343-3656

APPROX. 44,000 Sq. Ft.

Zoned planned development, (38-40 apts.) Asking $135,000. Bring in trade w/some cash.

JOHN GEARY REALTY
355-0351

WATERFRONT LOTS

Foster City
For Sale
See your broker or phone
349-1244

BUILDERS ATT'N.

LOTS FOR SALE
With Construction financing. Call Mr. Pasquan. 434-1371 or 334-2545

R-3 Lot, 1424 Floribunda Best offer to $45,000 — Principals only Write Smith, 550 Battery, No 1410, SF

LEVEL VIEW LOT, El Granada Hills. By owner. Principals only. 592-4469 or 871-7822

792—Acreage

Take Over 2½ Acres

No down, $25 mo. in pines, nr. town. Agent. 697-1693

PRIME acreage parcels, country club complex, Sierra foothills. Larry Anderson, Agent. 343-3123

10-ACRE Parcels. East of Georgetown nr. Lake Edson. Owner 961-2880 or write Box 1182, Los Altos.

800—GROUP BOATS and AIRPLANES

811—Airplanes

MEMBERSHIP OPEN

Most reasonable flying club in San Carlos. 4 Planes: Piper, Cessnas. From $9 hr. wet. 648-8700 days, 697-8345 eves.

CESSNA 182 CLUB San Carlos, $14 hr. wet, dual omnis, full gyro panel. 587-1121

821—Boats and Supplies

RAYSON Craft 18-ft. Ford power, just rebuilt. Best ski boat around! Lots of sitting room. $2750. 359-0427

15-FT. Wood Run-A-About ski boat, 75 hp Electromatic Johnson. Needs repair. $400. Call 345-4107 after 4 p.m.

900—AUTOS GROUP

903—Auto Parts

TRUCK TIRES

Complete set 10-16.5 tires. Asking $500. Phone 341-9326

'62 CUTLASS

PARTS FOR WHOLE CAR
349-4136

2 ANSON MAGS AND 2 TIRES. LIKE NEW. BEST OFFER. Call 697-1210 or 347-4689 evenings.

4 AMERICAN Mags and Goodyear racing tires for Ford. $250 or best offer. 345-0300 eves.

911—Motorcycles and Scooters

'66 BSA

650 cc. $625 — 755-0146

1969 BSA 650

BRAND NEW. BEAUT. COND. TAKE OVER PYMTS. 592-1880

Honda 160

Recent engine overhaul. $300. 697-0463

650 TRIUMPH TC-120

$650 firm. Call 344-8805 after 5 p.m.

YAMAHA '68 125 Twin

$350 or best offer
341-6045

YAMAHA 250 Enduro. Late '68, like new $550 cash. 345-8276

912—Trailers, Mobile Homes and Campers

BUYING OR SELLING

LET US FINANCE Your mobile home, trailer or camper. LAURENTIDE FINANCE CORP. 441 El Camino, San Bruno. 588-7774. 1950 So. El Camino, S.M. 341-8261

30-FT. CLEAN

Bachelor owned. Space avail. $1950. 755-3453

ABC tops $99; S/C hse car air $5750. No dn. Drifter S. Strk. cmprs., tris., dies. Hse. car. 197 El Camino, S.C.

'67 10x40 CHAMPION MOBILE HOME WITH AWNING. LIKE NEW. $3800. 349-4785, 3975 PACIFIC BLVD., S.M.

$125 Camper top for pickup. Largest variety, brand names. San Mateo Camping Center, 21st and El Camino, San Mateo.

912—Trailers, Mobile Homes and Campers

BEFORE YOU BUY
see the Bay Area's leading recreation vehicle dealer.
DISPLAYING
CAMPERS
TEARDROP, TRAVETTE, 4 STAR CASITA, CAVEMAN AND ARISTOCRAT.
MOTOR HOMES
CHINNOK, BEECHWOOD AND ISLANDER.
'69 SPECIAL CAMPER TRUCKS
FORD, CHEV, GMC and DODGE ¾-ton, V8, 4-speed, etc.
FULL PRICE $2690
with camper purchase
CENTRAL TRAVELAND
4850 Stevens Creek San Jose
248-8434

ARISTOCRAT
PROWLER-TERRY
FLEETWOOD
Trailer City Sales, San Carlos
855 El Camino 593-2126

NEW AND USED TRAILERS AND CAMPERS — VERN'S RENTALS, INC., 1301 Old County Road, San Carlos. 591-8228

913—Trucks, Tractors

SCOUT '67
4 wheel drive, one owner, low miles, radio, heater, locking hubs, today's special, (VKE631).
$1995
MELODY TOYOTA
750 El Camino, San Bruno
588-2313 697-5420
OPEN EVE'S AND SUNDAY

IMMEDIATE CASH
for your truck or leave it on
CONSIGNMENT
FOR TOP DOLLAR SEE JERRY BROMBERG
BURLINGAME MOTOR CO.
ONLY IN SAN MATEO
4101 El Camino, 573-8089

NEED A TRUCK - VAN - OR HIPPIE HOME — We've got a large selection of good trucks—all shapes and sizes. V8's and 6 cyl's. Short and long beds. Step side or wide bed. Auto. trans., 4-speed or 3-speed. From ½ ton rating. TOWNE FORD SALES, 1601 El Camino Redwood City. 366-5744

LEARNER'S GMC SALES
'63 GMC ¾-T PU N18731 $1095
'65 GMC ¾-T PU S71964 $1295
'65 GMC 14-ft van U63929 $1695
107 So. Linden Ave., S.S.F.

'60 Ford ½-T. Pickup
V-8. 4-Spd. LWB. Best offer. 589-7318

CHEV. ½-TON V-7
8 ft. bed. R/H, clean. 591-1874, after 5 p.m.

'68 CHEV. ½-TON
Insulated shell. Low mileage. Best offer. 344-7461

CHEVY '60 PICKUP
Good condition. $650. Days 334-6614; Eves 992-4863

Need A Truck Call Chuck
Gas and Diesel. New or used.
C. Chuck Streamer 347-1309

CHEV. '68 P.U., long bed. V-8, stick. Barden bumper. R.H., new truck tires, battery, shocks. 347-8526

CHEVROLET '58 Panel truck-camper. New clutch, valve job, tires, etc. Very good cond. $595. Call 726-5827

2½-TON International Dump Truck '56. Runs good. $370. 593-8779

CHEV. '61 ½-T. PICKUP TRUCK. 6-cyl., R/H. — Good condition. Asking $550. Make offer. 592-1761

FORD '65 Ranchero. 19,000 act. miles. 1 owner. Gem top liner. Best offer over $950. Call 341-2063, San Mateo.

FORD '55 1-TON DUMP TRUCK. 2 PISTON BED HOIST. $400. CALL REED, 341-5511 or 345-4378

921—Autos Wanted

Premium Prices
Paid for Cadillacs—also other fine cars paid for or not. Ask for Guy Perin, Rector Cadillac. 345-5791

I'LL PAY SPOT CASH for your car or truck, paid for or not. Bennie Holmes. TOWNE FORD SALES. Phone 366-5744

DISPLAY CLASSIFIED IMPORTED SPORTS CARS

921—Autos Wanted

We Need Inventory
for our very active used car department.
Mustangs Camaros Imports All Makes
WE BUY WE TRADE
TRY US AND SEE
Dave Rasmussen Volks
342-5201 349-0288
IMMEDIATE CASH
for your car or leave it on
CONSIGNMENT
FOR TOP DOLLAR SEE JERRY BROMBERG
BURLINGAME MOTOR CO.
ONLY IN SAN MATEO
4101 El Camino, 573-8089

931—Antique Cars

PACKARD '35 Sport Coupe w/Rumble. Series 120. Restored in and out. Ready for show. $1800 firm. For further information, 344-5749 weekdays.

932—Imported Sport Cars

ALPINE '69. $2295 or best offer, and Dune Buggy, best offer. Both excell cond. Must see. 365-5406 or 592-0171

B.M.W.
Quality German Cars. Priced from $2900 to $8500. Test Drive Them All At . . .
Bel-Camino Motors
1335 El Camino, Belm. 591-0351

CORVETTE '62
Completely rebuilt. Mag wheels. $1600 or best offer. 343-4612

DUNE BUGGY. Metallic green, fibre glass, nylon top. $895. Lew Rabin. 344-3862

JAGUAR '63 XKE Roadster for sale. Make offer. 878-5225 after 6, or 588-0715, 9-4. Ask for Mr. Fountain.

JAGUAR '65 XKE Roadster, Cherry. Must sell. 345-3424 or 941-3045, Dealer.

KARMANN GHIA '64 "1500 S" European Model. R/H, 2-Tone. 47,000 mi. $1,380. Make offer. 366-7308 or 851-1694

KARMANN-GHIA '60
$700. Convertible, rebuilt eng. 700. 342-3300, 347-0858

Opel '69 GT
OWNER MUST SELL
$3800 345-0738

PORSCHE '65 356 C. New eng., clutch and tires. Extra top, lug. rack, AM/FM, leather int. $3495. 345-2726

PORSCHE '66 911. AM-FM, 5-spd., wood steer. wheel and dash, many extras. Immac. $4000. 342-5475

OPEL '68 KADETTE
One owner. Good cond. 344-6768 or 344-6786 betw. 8-5.

Porsche '65 356 C
Champagne yellow, Pirellis. 697-6649

SUNBEAM TIGER '66
289 Hi-Perf. 8-inch tires. Roll Bar. Top cond. $2500. 871-7479 — 648-6316

KARMANN GHIA '66. 21,000 miles. one owner deluxe model, two-tone color. Like new cond. Call 349-0091, eves. 349-0956

TOYOTA
Peninsula's Largest Dialer
✓ALL MODELS
✓ALL COLORS
342-7018
It will Pay You To See
Wilhelm Imported Motors
790 North San Mateo Drive
SAN MATEO

'69 TOYOTA CORONA
2-dr. R/H, very clean. 14,000 mi. $2000. 345-7881 aft. 5 p.m.

DISPLAY CLASSIFIED IMPORTED SPORTS CARS

932—Imported Sports Cars

TRIUMPH '66 SPITFIRE
Mark II. Must sell. Make offer. 343-8467

'59 TR-3
A-1 condition. New top. $595/offer. 347-4619 eves.

TR4 '62
Blue w/white top. Big tires. Good cond. $950. 341-8688

TRIUMPH '65 SPITFIRE. Excellent cond. Hard/soft tops. New tires, brakes. $1400. Call 343-7344, after 6 pm.

VOLKSWAGEN '58
Sedan, fully factory equipped, today's special. (BPF997)
$295
MELODY TOYOTA
750 El Camino, San Bruno
588-2313 697-5420
OPEN EVE'S AND SUNDAY

VW '60 BUG
$600. Good cond, all respects. Avail. Nov. 11. 341-0547

VW '69 Mini Bus
AM/FM radio, Only driven 4 mos. Moving overseas. 341-7610

VW '63 SEDAN
Clean. Good condition. $795
593-7029

VW '59
NEW REBUILT ENGINE
$550. Call 728-5372

VW '63 — '65 engine. Sunroof, R/H, etc. Gd. tires. Midnight blue. Red int. Perf. cond. 731-1824, ask for Bill

VW '69. 6,000 mi. Factory warranty. Immac. cond. Must sac. $1900 or best offer. Muntz stereo tape. 731-1824

Volvo '62 P1800
Red. Mechanically rebuilt. Sharp. $1400. 343-3123

940—Automobiles for Sale

MID-WEEK SPECIALS!!

'66 Pontiac $1595
Executive Coupe. 8 cyl. Auto. R/H, P/S. Metallic blue Landau top. SZL566

'64 Pontiac $645
Tempest Coupe. 8-cyl. Auto. R/H. Dark Blue. MVK111

'67 Pontiac $1199
Tempest Convert. 8-cyl. Auto. R/H. P/S. Frost white. VPU512

'63 Rambler $299
Station Wagon. 6-cyl. Auto. COMMUTE SPECIAL. MVP161

'67 Chev. $1799
Caprice Coupe. 8-cyl. Auto. R/H, P/S. Metallic blue. TIZ443

METCALF-REIS
Oldest Lincoln-Mercury-Cougar Dealer on the Peninsula
Corner of
California and Peninsula Aves.
BURLINGAME
342-8601 342-8607

BARGAIN CENTER

'66 Chevelle VXZ497	$988
'66 Corvair SGD461	$698
'65 Comet NKH402	$698
'64 Chev MIW907	$698
'62 Chev CWC619	$298
'62 VW bus MNS341	$798
'65 VW (OS)	$988
'62 Rambler wgn CYB242	$398
'60 VW Pickup DOE233	$498
'56 Chev DLX053	$298
'55 Chev HT DVJ659	$298
'64 Corvair UYB516	$598
'60 Ford BHE597	$298
'63 Pontiac BAU272	$598
'63 Corv Grnbr AZE877	$498

Dick Bullis Used Cars
4001 El Camino, San Mateo
Across from the Villa Hotel
349-4212

TRANSPORTATION CARS $99 and up. Ask about our 2-year warranty. Use your Master Charge. Joe Liotine's CERTIFIED CARS, 1527 El Camino, SAN CARLOS, 591-2810

941—Buick

BUICK 1966
Station wagon, radio, heater, automatic transmission, power steering, 9-passenger, compare this one, today's special. (XTT665)
$1675
MELODY TOYOTA
750 El Camino, San Bruno
588-2313 697-5420
OPEN EVE'S AND SUNDAY

BUICK '67 SKYLARK — 2-Door Hdtp. Air, Power Steering, Auto. Trans. Vinyl Top. Excel. Cond. 1 owner. 591-9702

RIVIERA '67. Extra sharp. Fcty. wrrnty. Air. Deluxe whs. FM stereo. Gold w-blk. vinyl top. $3595. 349-3480 aft. 8.

BUICK '67 LeSabre Convert. — 22,000 mi. Still warranty. Full power. $1800. Must sell. 342-5376; 343-6846

BUICK '63 Riviera. Silver, 4 new tires, American mags. $1300. Days call 697-1210; eves. 366-9696

942—Cadillac

Cad. '65 Convertible
Fully equipped. Call 697-6907, 8-5 p.m. Mr. Tellez.

Cad. '65 Sedan deVille
Lo mi., extras incl. air. Leather. $2495. 342-6962

1968 Cad. Sed. deVille
Every conceivable extra $48 50.Call 347-3565

CADILLAC '63 COUPE
Runs good. $750. Call days 344-0284; eves. 347-2283

CADILLAC '67 Sedan deVille. White/blue interior. Loaded. $3450. 661-3314 or after 6, 349-6456

Want Ads Get Results

942—Cadillac

CADILLAC 1963
Convertible, radio, heater, power steering, factory air condition, a GOLD ONE. Today's special (BFD001)
$995
MELODY TOYOTA
750 El Camino, San Bruno
588-2313 697-5420
OPEN EVE'S AND SUNDAY

CADILLAC '68 Sdn. deVille. All luxury options including stereo radio and air conditioning. Normandy Blue with padded roof and blue leather interior. Mechanical warranty. $4995. VLS199. Rector Cadillac, 4201 El Camino, San Mateo. 345-5791

CADILLAC '68 deVille Convert. Finished in Chalice Gold Firemist with white top and complementary leather upholstery, power windows, 6-way seat and premium vogue tires. Assume factory warranty. WKZ790. Only $5395. Rector Cadillac, 4201 El Camino, San Mateo, 345-5791

CADILLAC '65 Coupe deVille. Must sell. Fully equipped, full power, air, clean. $2375. Will trade. Days: 342-0856, eves: 349-5755

CAD. '62 CONVERT.
Fully equipped. Exc. cond.
697-1026

CADILLAC '69 Coupe deVille. Low mi., like new, air, AM/FM, pad roof, leather, factory warranty. $5925. 344-0480

CAD. '62 Convertible. Power, air, leather. Excellent condition. $895. Owner. 697-1787

943—Chevrolet

CHEVROLET '68 IMPALA
Radio, heater, automatic transmission, power steering, red with vinyl top. Today's special. (TLR925)
$1495
MELODY TOYOTA
750 El Camino, San Bruno
588-2313 697-5420
OPEN EVES AND SUNDAY

CHEV. '69 custom El Camino ½ Ton. R/H, P/S, Disc brks. Low mi. Perfect cond. $3100. 347-2298 after 4 p.m.

Impala '65 H.T.
8 cyl., auto., P/S. 327 engine. (4178)
REPOSSESSION
$991 Cash Price
$1475 Blue Book
Must be sold immediately.
No back payments due or contract to assume. Need reliable party to make small monthly payments. Call Credit Manager. Dealer. Open 'til 7:30 p.m. 538-6684. Many other cars available.

CHEV. '67 IMPALA Wagon. You will be amazed at the like new condition of this Roman Gold beauty. All the extras including factory air. Check our low price. $1998. TLC375. Unbeatable terms — at San Mateo Chrysler Plymouth. 345-6929

CHEV. '61 Impala Convert. $300. Good condition.
343-7960

CHEV. '59 STA. WAGON
8-cyl., R/H, P/S, auto. trans. $350/best offer. 344-1821

MALIBU '67
Met. Blue. 4-spd. 327. Clean. Under warranty. 343-8046

'61 CORVETTE
Completely stock, auto. 327, clean. Call after 8 p.m. 593-1131

CHEV. '57
Tube Axles. Cherry. Asking $1500 or offer. 344-4893

CHEVY 1963 IMPALA
3-speed stick. $950 or offer. Call aft. 5 p.m. 593-7966

'64 CHEV. IMPALA
4-dr. sedan, P/S. Good tires, exc. cond. $750. 345-1520

'68 EL CAMINO SS 396
4-spd. Posi. New eng., tires. 17,000 mi. $2600. 345-9504 eves

IMPALA '64
2-dr. HT. 2-tone blue.
$750. Call 349-2961

1962 CORVAIR MONZA
Good running conditior
$250—593-8316

CAMARO '68
10,000 miles. Like new .$2395. 344-3704 evenings.

CORVAIR '61 2-DR.
Auto. trans. Call after 6 p.m. 345-9142

Chevy '62 Impala
4-dr. ht. R/H, P/S, V-8, auto. trans. $450. Eves. 697-1838

'54 CHEV. $100
Runs Gd. Looks gd. Needs 2nd gear. 4 gd. tires. PL 5-4575

CHEV. '61 IMPALA Hdtp. P/S, P/B, Radio, heater. Beautiful in and out. Runs gd. $475. PL 5-4575

CORVETTE '65 327, 4-speed, air, fast-back, new Firestone radial tires, must sell. $2695/offer. 341-6767 after 6.

CHEV. '60, 4-door V-8, auto. Good tires. Runs good. $275. See Rich at San Mateo Shell, 3rd and Delaware, S.M.

CHEV. '58. 301 Eng. Cam, solids, racing heads, piston. 370 rear end. 3-spd. Hurst. Box 34'. V-8, headers, eng. froze. Best offer. 589-8046, aft. 5:30.

CHEV. '57, 2-door hardtop, less eng. and transmission. Perfect body and leather uphol. $100/best offer. 349-5088

CHEV. '66 Impala. 4-dr., vinyl top, auto., fac. air. P/S, P/B. Exc. cond. Must sell. $1350 or ofr. 589-0878

ACTION ADS
3 lines – 4 times $3
(for articles under $100)
342-7711

943—Chevrolet

CORVETTE '58
Mint cond. 327, 4-spd., R/H, 2 tops. $1350. 347-2509

CHEVELLE '64 S.S. P/S, P/B, auto, R/H, air. $1000 or best offer. 583-6784 after 5 p.m.

944—Chrysler

CHRYSLER '68 Newport 4-DR. Hardtop. Fully equip. incl. Fact. air and finished in beautiful springtime yellow. Offered at a low $1788. Like new condition. SPK550. San Mateo Chrysler Plymouth. 345-6929

CHRYSLER '56 New Yorker, 280 H/P, hemi motor, rebuilt guar. trans. New tires, spotless. $350. 344-7389 aft. 5 p.m.

CHRYSLER '64 2-door H/T. Auto., P/S, low mileage. Great cond. $850 or best offer. Day 341-3478, nite 342-2517

945—Dodge

Dodge Dart '64
V-8 ,4-speed. $600. 593-4206

DODGE '66 POLARA
R/H, 4-dr. sedan.
$1400 592-3500 aft. 6 p.m.

Dodge '65 Dart Wagon
6-CYL.—MANUAL
593-7262

'60 DODGE POLARA
4-Dr. 383 eng. Good cond. 345-7451 after 5 p.m.

DODGE '69 Polara 4-Dr. Sedan, auto. V-8, P/S, P/B. 1800 mi. 4¼% loan avail. $2,750. 583-4594

946—Ford

LTD '66 4-DR. Hardtop
Air. P/S, P/B. Top. 38,000 mi. $1695. 345-5333

'53 FORD WAGON
Olds powered. Extras. Best offer. Charlie 344-9346

FORD '61 convertible. New Motor, new brakes, excel. original interior, good top w/new window. 343-1721, aft. 5:30

FALCON '68 2-Door Sedan. Auto., 6-cyl. Like new condition. Only 4,500 miles. Ask $1700. 344-1570

T-BIRD '66 2-dr. hardtop, landeau. Air cond., P/B, P/S, factory tape rec.—P/S, seats, disc brakes, new tire, 30,000 mi. Exc. cond. $2400. 726-4358

MAVERICK '70. Only 2700 mi. Illness forces sacrifice. Need reliable party to assume remaining balance of $2135. Will sacrifice $378 equity. 359-3618

MUSTANG '69 Mach I. P/S, P/B, Automatic. 428 Ram-Air. Exc. cond. Make offer. Tape deck. 343-3742 aft. 6 p.m.

FORD '66 FAIRLANE COUPE. V-8, standard transmission. Will trade for cheap car. $750. LY 1-9533

GALAXIE '68 500. 2-door H/T. Vinyl top. 390 eng. P/S. Vinyl uphlstry. New tires. 1 ownr. 22,000 mi. Gd. price. 344-7559

MUSTANG '67 H/T. Well maintained by executive. Air, 289 V-8, auto. trans., P/discs, cruise control, bronze w/black vinyl top. 346-3330 or 871-5311

T-BIRD '. 2-dr. HT. Full power, fact. air, many extras, new tires, exc. cond. Best offer over $2600. 347-7477 aft. 6. p.m.

946—Ford

'66 Galaxie 500 2-Dr. H.T.
Automatic, V-8, P/S. RKD921
REPOSSESSION
$987 Cash Price
$1540 Blue Book
Must be sold immediately
No back payments due or contract to assume. Need reliable party to make small monthly payments. Call Credit Manager. Dealer. Open 'til 7:30 p.m. 538-6684. Many other cars available.

Mustang '65
V-8, auto. trans., P/S, low mileage. 341-8303

FORD '69 Country Sq. Wgn. with LTD interior, luggage rack, 390 engine and air conditioning. Finished in cotilion white with simulated wood paneling and sandalwood interior. Driven only 9,200 miles. Now only $3895. YGU539. Rector Cadillac, 4201 El Camino, San Mateo. 345-5791

FORD '63 Galaxie 500 2-Dr. Hardtop. Original owner. Beautifully cared for. Power steering, auto. trans, vinyl uphol., wire wheels. — SACRIFICE. $750. 593-0619

Falcon 1963 Sprint
Red convertible, 4-spd., stereo, $725. 345-4482

Ford '68 Cortina GT
R/H, air cond., radial tires. Exc. Best offer. 342-2840, eves.

Ford '67 Country Sedan
Air cond., power, 190 engine. $1695. 341-1627

FORD '65 Squire wagon. Auto., P/S, R/H. Clean, excellent condition. Original owner. $1200. 343-5105

FORD '67 Station Wagon. R/H, auto. trans., P/B, Clean, good tires, one owner. Call Mr. Sifers. 347-2345

MUSTANG '68. Fastback, V-8, stick shift, all new tires, low mileage, R/H. Excellent cond. $1695. 349-2824

947—Jeep

JEEP '43, 4 W.D., 700x16 tires, Tow Bar, Warren Hubs, New Paint, Trans. and axles. Excel. cond. 344-9312

JEEP '69 COMMANDO
station wagon. 10,000 miles. $2900. Call 573-8822

948—Lincoln

Lincoln '68 Continental
4-Dr. Vinyl top. Like new. $4500. 871-6153

CONTINENTAL '59 New transmission, engine, excellent condition. Make offer. 697-4905

LINCOLN CONT. '67. All power, air, leather, vinyl top. Immac. A beauty. Low mileage. Exc. cond. $3900. 592-3758 after 6.

949—Mercury

'62 Mercury 4-Dr.
Good condition—$200
After 6—697-0989

MERCURY '67 "Monterey," 2-dr. hdtp. Factory air, p/s, p/b. Low miles. Asking $1900. 282-7610

YOU WILL FIND WHAT is happening in the "Personal" columns of the classified ads.

DISPLAY CLASSIFIED AUTOMOBILES

949—Mercury

MERCURY '64 COMET 2-DR. Hardtop. A nice little 6-cyl. and clean as a bar of soap. Our low price is $898 with unbeatable terms. CZC147. San Mateo Chrysler Plymouth. 345-6929

BANK REPO
'63 MERCURY COUGAR. Excell. Cond. Lo-Mi. BANK WILL FINANCE. 365-2110, 9-5 p.m.

'64 Comet Cyclone
Hi-Perf. V-8. 2-dr. hdtp. 1 owner. Ex. Cond. 369-9717

951—Oldsmobile

OLDS '69 Delta Royal Coupe. Air conditioning, pwr. windows, pwr. door locks, tilt-telescope steer. wheel. Finished in Burgundy Mist with antique white vinyl roof and complementary vinyl int. 9,600 miles. $3995. XPS361. Rector Cadillac, 4201 El Camino, San Mateo. 345-5791

'69 Olds 98, 4-Dr. Sedan
Air, p/b, p/s One-owner low mileage. Immac. Call 344-1411

CUTLASS '65
P/S, P/B. Hardtop convertible. $1099. 591-1537

OLDS '65 DELTA 88
Full power, factory air. $1095. 341-4180

OLDS '65 Jetstar 88, 4-dr. hdtp. Auto., P/S, P/B. New Tires. Runs and looks good. $1250/offer. 697-4148

OLDS '61 88 Dynamic 4-dr. 8-cyl, dark beige. P/S, P/B, R/H, w/w tires. $375 firm. 347-7131

OLDS. '62 98 4-Dr. Hdtop, auto., loaded, air cond. New tires. $450. 341-0245

OLDS '60 4-DOOR HARDTOP—White original paint. $250. 349-0409

952—Plymouth

PLYMOUTH '57
350 eng., dual quads, Torqueflite trans. $125. 342-0941 aft. 8 p.m.

VALIANT '62 4-DR. $200
New tires. Standard shift. Good mi. 589-3174; 583-1641

PLYMOUTH '67 GTX 440. P/S, Torqueflite, disc brakes w/headers, mags, Goodyear tires. Beaut. cond. Asking $2300. 345-4380 aft. 6 p.m.

PLYMOUTH '59 2 - DOOR HARDTOP. PS. PB. V-8. R/H $150 or best offer. Call after 6 p.m. 349-2673

PLYMOUTH '68 GTX. Must sell. 14,000 original miles. Owner. Like new. $2400. Call 589-6255 aft. 6 p.m.

953—Pontiac

PONTIAC '65. 2+2. RED WITH WHITE INTERIOR. 4-SPEED.—AIR. ASKING $1275. 349-1692

LeMANS '67 2-Dr. hdtp. V-8, auto, flr. console, P/S, P/B, tilt str. whl., R/H. $1975. 343-7820 aft. 6:30

GTO '68. TOP SHAPE. Must sell. $2105 or assume payments. Call 697-1210 or 347-4689 evenings.

Want Ads Get Results

DISPLAY CLASSIFIED AUTOMOBILES

953—Pontiac

'69 Pont. Firebird 400
4-sp., P/S, disc brakes, low mileage. 592-1775

PONTIAC '66 GTO
Like new. 4-spd. hardtop, mag wheels. 692-0473

PONTIAC '65 GTO hardtop, 389 tri-power, 4-spd., 411. Must sell immediately. Call Kathy, 347-3274

DISPLAY CLASSIFIED AUTOMOBILES

953—Pontiac

Pontiac '64 Catalina
4-dr. hardtop. P/S, P/B, excell. cond. $800. 697-0495

Pontiac '63 Gran Prix
Auto. trans., P/S, P/B—$440 Call 591-2145; 347-3831

Pontiac '68 Firebird
White. New tires, auto. trans. Good cond. 341-0755

DISPLAY CLASSIFIED AUTOMOBILES

HORNET
$1994
DELIVERED IN DALY CITY
• AMBASSADOR • AMX
• REBEL • JAVELIN
OPEN NITES and SUNDAYS
SERVICE DEPT. OPEN MONDAY THRU FRIDAY
J. & J. AMERICAN
7073 MISSION DALY CITY 755-4767

JONES-MINTO FORD
Really Going All Out
They Say— Move 'em!
DISCOUNTS— DISCOUNTS

'65 BUICK RIVIERA — Coupe. Lots of class—low price. ZPA866	$1599
'66 CHEV. IMPALA — Super Sport. V-8, auto. P/S. TLC745	$1599
'65 CHEV. NOVA — Coupe. Economy six, auto. trans. CZT432	$1199
'65 CHEV. BEL AIR — V-8, auto. P/S. NIZ999	$1099
'68 CHRYSLER 300 — Coupe. Factory air, Landau roof. Power windows. VYB314	$2899
'65 PLYMOUTH FURY III — Coupe. V-8, auto., P/S. ML6387	$1099
'66 CYCLONE MERCURY — Coupe. Bucket seats, Landau top. TJR025	$1399
'65 PONTIAC TEMPEST — LeMans Coupe. V-8, auto. P/S. NIC243	$1199
'67 OLDS CUTLASS — Supreme. V-8, auto. P/S. Landau top. Low mileage. UXA402	$1995
'65 AMBASSADOR 990 — 4-Dr. Factory air. Very sharp. YUP596	$1095
'68 OPEL RALLYE — Coupe. 102 engine. 4-speed. Sharp. WHA704	$1699
'67 MUSTANG — Coupe. V-8. Very sharp. VYU841	$1499
'65 MUSTANG — Coupe. V-8, auto. P/S. MGW333	$1199

ONLY A SMALL LIST OF SPECIAL PRICES— CHECK US TODAY
347-3515
JONES-MINTO FORD
The Discount Store
90 California Drive, Burlingame
OPEN NIGHTS AND SUNDAY

GAL'S ALWAYS DID GO FOR GUYS WITH SPORTY CARS!
So don't be left out . . . Come down to E-Z DAVIES and pick out your slinky New "1970" CHEVROLET or we may have a Few Brand New "1969" Beauties Left!

BRAND NEW '69 SUPER CHEVY BUYS!

'69 NOVA COUPE
Ser. No. 415817, gold with matching interior, heater, stick shift $2091.00

'69 300 DELUXE CPE.
Ser. 330129, radio, heater, automatic transmission, butternut yellow $2378.10

'69 IMPALA SPT. CPE.
Ser. 030825. Garnet Red with black interior, power steering, automatic, radio, heater $3126.85

'69 CAPRICE COUPE
Ser. 294113 Dover White, radio, htr., air cond., straddle back front seat—Many extras $3706.78

'69 MALIBU SPT. SED.
Champagne with black cloth int. Ser. No. 300301, radio, heater, automatic transmission, V-8 ..... $2881.00

THE "HEAT'S" STILL ON! A few new-used '68 Chevys STILL REMAIN at TREMENDOUS SAVINGS!!!

'68 IMPALA Custom Cpe.
V-8, automatic transmission, power steering, radio, heater. Vinyl roof, ivory color.

'68 IMPALA Custom Cpe.
327 Engine. V-8, power steering, automatic transmission, radio, heater, console, blue color.

'68 CAMARO Convert.
Automatic transmission, power steering, bucket seats, radio, heater. V-8. White.

'68 CAPRICE
4-Dr. V-8, automatic transmission, power steering, power brakes, 327 eng., radio, heater, gold color.

'68 CAPRICE
4-Dr., 396 eng., air conditioning, power steering, power brakes, power windows, radio, heater, blue color.

'68 IMPALA Custom Cpe.
Air conditioning, automatic transmission, power steering, power brakes, radio, heater, blue color.

'68 IMPALA Custom Cpe.
Air conditioning, power steering, power brakes, radio, heater, 327 eng., gold color.

'68 IMPALA Custom Cpe.
Automatic transmission, power steering, power brakes, radio, heater, vinyl roof, blue color.

'68 IMPALA Coupe
Air conditioning, power steering, power brakes, radio, heater, 327 eng., blue color.

'68 IMPALA Coupe
Automatic transmission, power steering, power brakes, radio, heater, blue color.

OPEN WEEK NITES 'TIL 9 P.M. -- SAT., SUN. 'TIL 6
E-Z DAVIES CHEVYLAND
NO FINANCING PROBLEMS HERE!
1101 EL CAMINO REAL, REDWOOD CITY
Phone 369-0311

TOYOTA
COMPARE OUR DEAL
PRICES START AT
$1790
Plus Tax and License
BUY NOW WE ALSO LEASE NEW TOYOTAS
COMPLETE PARTS DEPT.
OPEN SUNDAYS AND EVENINGS
DALY CITY TOYOTA
5975 MISSION DALY CITY 334-8047

SAVE $822
Factory Retail $4217
'69 DELTA HOLIDAY

Sedan. Automatic, power steer., brakes, tinted windshield, deluxe radio, custom interior, whitewalls, deluxe steer. wheel, door guards, light group, remote control outside mirror. All the latest safety features.
$3395

	WAS	NOW
'63 FORD SEDAN — Cleaner than most '67s. V-8, auto. 197048	$895	$600
'64 CHEVELLE 2-DOOR — Hdtp., V-8, auto. Extra clean. Low miles. MXW873	$1395	$1100
'64 OLDS JETSTAR — Holiday coupe. All power, factory air. SGB733	$1399	$1100
'65 IMPALA 2-DOOR — Hardtop, Auto., power, low mileage. PIE633	$1595	$1400
'65 OLDS 98 — Sedan, immac. throuout. XPP185	$1895	$1400
'65 OLDS 98 — Holiday Sed. Fully equipped and air. ZFR078	$1895	$1500
'65 T-BIRD — Sharp. Air cond., all power. TTA283	$1995	$1500
'64 LINCOLN — Cont. Sedan. All power and fact. air. CXT844	$1895	$1600
'68 VOLKS — Nicely equip. 4-spd. Low miles. BPZ383	$1995	$1700
'66 MUSTANG — Red, 4-speed—sharp inside and out. (UGJ681)	$1895	$1700
'65 RIVIERA — Sharp Sportster. Check this one. NIF274	$2195	$1700
'66 OLDS — Holiday Sedan. Extra clean with factory air.	$1995	$1800
'66 OLDS HOLIDAY — Sedan. Full power, factory air. Immac. throuout. RMP068	$2195	$1900
'67 FAIRLANE RANCHERO — Fully equipped with camper. BZF482	$2495	$2300
'66 OLDS 98 — Holiday Sedan. Loaded plus air. TCC980	$2395	$2100
'67 ALFA ROMEO — Convertible. Veloce eng., 5-spd. ZEN238	$2795	$2400
'66 RIVIERA — Extra clean, low mileage sportster. SGD582	$2795	$2400
'66 LINCOLN — Cont. Sedan. Fact. air. Loaded. VKN430	$2895	$2500
'67 CHRYSLER — New Yorker Hardtop. Loaded with equipment including air. TLC909	$3295	$2900
'69 OLDS 4-4-2 — 2,000 miles. Loaded incl. air. ZEN045	$4800	$3700

2 LOCATIONS TO SERVE YOU
Gabrielson Oldsmobile
USED CAR DEPT.
4075 El Camino, San Mateo
Across Villa Hotel • 341-7487
NEW CAR DEPT.
1021 Burlingame Ave., Burl.
344-5776 — Open 7 days a week

FEMALES FORBIDDEN—The Daly City council this week made it official — no female dispatchers will work in the city police communications section. The television monitors (background) that scan each cell, except women's units were cited as the reason for the ban. At their regular meeting Monday the council unanimously passed the new police dispatcher classification which stipulates the job is "for men only." Working the section are Charles Maschinot, left, and Joseph White. (Post Photo)

A Rescue Mission At Westside

At the 7 p.m. Sunday Family Fellowship Gospel Hour of Westside Baptist Church, San Jose Rescue Mission will be featured.

The Mission is hosting the Executive Council of the Association of Rescue Missions in the USA, with superintendents from missions across the country in attendance.

Guest speaker for the evening service will be the Rev. Isaac Chase, superintendent of a rescue mission in New Jersey.

At the close of the service, a free will offering will be taken for the ministry of the mission, also foodstuffs and other articles needed for the ongoing ministry of the Mission will be brought to the service, and given to the Mission.

At 6:15 p.m., each Sunday three groups of youth meet for instruction and fellowship. Junior Astronauts for boys and girls third grade through sixth, is sponsored by Jim and Blanche Pollock.

Junior High Conference Youth Fellowship is sponsored by Jim and Lynetta Corley, while Senior High CYF is sponsored by Jim and Delia McLean.

"It Is No Secret" is the sermon topic for the 11 Morning Worship Hour message by Pastor Dave Donnelly. During this adult worship hour, Misses Sylvia Stumph and Sandra Porter, two students from Simpson Bible College in San Francisco, conduct a Primary Church services for boys and girls four through seven years of age.

A Nursery is maintained during this service for babies and toddlers.

Fourteen age-graded, Bible-centered Sunday School Classes meet at 9:45 a.m. Christian Education is not for children only at Westside Baptist, but the entire family is emphasized.

Next Monday at 3:30 p.m., two Junior Girls Missionary Guilds meet. One meets at 451 Glasgow, (Pacific Highlands) Pacifica, and the other at 34 Warwick (Serramonte) Daly City.

Then at 7 p.m., Junior High Guild meets at 48 Glasgow, Pacifica, with Mrs. Delia McLean directing this program.

Bible Study Hour of Westside Baptist Church will meet Wednesday at the home of Mr. and Mrs. Roy King, 47 San Anselmo No. 1, San Bruno. Pastor A. David Donnelly resumes Lesson 12 of "Spirit-Controlled Temperament."

HELPING break ground for new Westside Baptist Church in Pacifica Sunday were (left to right) the pastor, the Rev. A. David Donnelly (holding architect's drawing), J. Pollock; James Besser, church vice president; Al Ruttledge, the builder; Moses Hernandez, building committee chiarman; committeeman Alton Swedberg; Pacifica Mayor Nick Gust and Doleg Doelger Corp. representative Jack Kendree. Post Photo

Banquet Slated By Westside

In anticipation of beginning construction on their new church buildings, Westside Baptist Church of Pacifica is holding a kick off banquet on Friday evening at 7 p.m. in the social hall of Bethlehem Lutheran Church, 533 Hickey Boulevard.

The purpose of the banquet is to initiate sale of California Plan Church Notes, which will be sold at 8 per cent interest.

CHUTE RIGGER

FT. LEE ,Va. — Private Norman M. Garcia, 20, son of Mr. and Mrs. Albino J. Garcia, 71 Hillcrest Drive, Daly City, completed training as a parachute rigger at the Army Quartermaster School, Ft. Lee, Va., Aug. 7.

During the 12-week course, he was trained to inspect, pack and repair paratrooper and cargo parachutes and air drop equipment.

His wife, Lynn, lives at 236 Thiers St., Daly City.

Cub Pack's Newcomers Win Badges

Cub Pack 248 recently inducted 13 new Bobcats at their monthly meeting in the multi-use room of Thomas Edison School in Daly City.

The new Bobcats are Michael Bunn, Gary Faue, Nick Hudsen, Ricardo Parraga, Tre Stelling, Celestes Therne, Eric Wetsel, Nicholas Tsirolin, Jr., Vince Calabianchi, Peter Colichidas, Regelic Gittens, Ronald Gittens, and Anthony Sala. Graduating Cubs were Jay Holland, Frank Byrne, Albert Johnson, while Webelo inductions included Mark and Timothy Johnson. Steven Verber and Jay Brignoli were presented Bear Badges.

Denner stripes were earned by Mark Holland, Steve Cacele and Assistant Denner stripes went to Tim Johnston and James Lingonis.

Golden Arrows were earned by Glen Stutesman, John Veizades, David Arrington and Silver Arrows went to David Bankson, Greg Schoepp, James Tearnas and David Arrington.

One year pins were awarded to Glen Stutesman, Chris Shelling, Charles Fisher, Scot Vogal, James McMann, John Veizadas, Chris Toohey, Steven Weiss, James Tsarnas, Jay Holland, Bill Mather, Mike Reynolds, Noel Delgardo and David Genessi. Two year pins went to Lowell Hart, Keith Grosso, Steve Steinberg, Scott Hansen, Richard McMahon and David Casena.

60th Anniversary For D.C. Church

The Grace Presbyterian Church of Daly City will commemorate 60 years of ministry at a special service of worship on Sunday, November 9, at 11 a.m. in the sanctuary.

Doctor Thomas Whelpley, Th.D., Pastor Emeritus of the church, will preach the sermon, "Anchors for Emergencies."

Special music will be presented by the choir.

Following the worship service, a luncheon-reception will be served in the church fellowship hall. Former members of the church who now live in other communities will be guests for the day. Daly City Mayor Bernard Lycett will present a resolution from the city.

The Rev. James McCluskey, pastor of Grace Church, will make introductions and bring greetings. Mr. and Mrs. D. C. Gensel are the chairmen for the anniversary celebration.

Friends in the community are invited to attend this special event at the church, Crocker and Winchester Streets, Daly City.

THE REV. Eugene Hessel, Th.D., of the Philippines will be the 9:30 a.m. and 11 a.m. worship service speaker Sunday at the Broadmoor Presbyterian Church, 377 Eighty-seventh Street, Daly City. His wife, Elizabeth, will be speaker in Sunday school department, noted Pastor Herbert Tweedie.

Boosters At Jeff Adopt 1st By-Laws

At the Membership Kickoff meeting of the Jeffreson Boosters Club, held last week the By-Laws were approved.

Chairmen for the coming year are: Christmas festival, Mrs. Henry Monares; scoreboard, Lowell Durham,; membership, Mrs. Peter Boghdon.

Mrs. Monares reported that the Christmas festival also would include a Posada and it would be held on December 17, in the school cafeteria.

One quarter of the profits of this event would go to the Band Department of the school.

Jim Cranna was elected auditor.

The meeting was attended by students, teachers, administraters and parents.

Staples Begins D.A. Duties

Robert M. Staples, 32, former Daly City police sergeant, began his duties this week as an inspector with the district attorney's office in Redwood City.

According to Chief Inspector Jack Jones, Staples will be assigned to the fraud and fugitive detail. He replaces Fred Keyworth, who died several months ago.

REV. RUDOLPH

Vicar Slates New Classes

The Rev. Timothy Rudolph, vicar in charge of St. Martin's Episcopal Church in Daly City, following Holy Communion at eight o'clock on Wednesday evening each week.

The group meets in the undercroft of the church.

Father Rudolph has been associated with St. Martin's since March of this year. He is engaged in business in San Francisco and resides with his family in Marin County.

Sunday services at St. Martin's are Holy Communion at 8 o'clock and Morning Prayer at 10 o'clock the second and fourth Sunday of the month and Holy Communion the first and third Sunday, at 10 o'clock.

STOP HERE FOR YOUR RELIABLE USED CAR

• THIS WEEK'S SPECIAL •
'67 SCOUT
4x4 Hubs, 4 Wheel Dr. Sport Top, BKE631 ..... $1895
This Scout carries a 30 day or 1000 mile Unconditional Guarantee.

'63 KARMANN GHIA
Full Fact. Equip. YIG631 ..... $1095

'64 FORD GAL.
V-8, auto., radio, heater, power steering. CUL081 $595

'66 MUSTANG FASTBACK
V8, R.H. Automatic, P.S. USD440 Beaut Blue $1395

'64 FORD 2-DR.
8 cylinder, radio, heater, very clean. MNP273 $595

'67 CHEV. IMPALA
4 Door, Automatic, Radio, Heater, Power Steering, Power Brakes, Vinyl Top. PLR925. Beautiful Red. $1395

'66 T-BIRD
Landau Top, 8 cyl., Radio, Heater, Auto., P/Steer, P/Brakes, Truly a fine car. ROY318 $2295

'65 CHEV.
IMPALA Coronet, P.S., P.B., Auto., Radio, Heater. UK483 ..... $995

'68 DODGE CORONET 500
V8, Auto., P/Steer, Radio, Heater Vinyl Roof, Test drive this one. VYT167 $2095

'63 FORD XL 500
2-DR., H.T., 8 cyl., radio, heater power steering. DPD485 $795

'66 DODGE
4 Dr. CORONET V8, Auto., R.H. P.S. DSZ134 $1095

MELODY TOYOTA
YOUR AUTHORIZED TOYOTA DEALER
750 El Camino, San Bruno 588-2313 • 697-5420
OPEN EVENINGS AND SUNDAY 'TIL 10 P.M.

FairWay Chevrolet--San Bruno
Open Nites & Sunday

'70 CHEVELLE CONCOURS ESTATE WAGON
300 HP, turbo-matic, power steering, radio, tinted glass, WSW, wheel discs, power tailgate, clock No. 138360L102234 WAS $4140.75 $3689 plus tax & license

'70 IMPALA SPT. COUPE
Air conditioning, V-8, Turbo-matic, power steering, radio, tinted glass No. 164390C103963 ..... WAS $4214.60 $3598 plus tax & license

'70 IMPALA CUSTOM COUPE
Turbo-matic, power steering, radio, tinted glass, WSW, wheel discs. No. 1665570C109557WAS $3846.30 $3298

Over 140 new '70 Chevrolets in stock at the Bay Area's volume Chevy Dealership

USED CAR CLEARANCE!
Prices good thru Monday, November 3

BUICK '66 Riviera G/S Immaculate from bumper to bumper and will please the most discriminating buyer. Extras include Factory air, full power, special factory wheels, bucket seats (RUZ027) $2498

CHEVROLET '65 Impala Hardtop V/8 Automatic, Radio, Leathette upholstery, white with red interior (NIB915) $1198

CADILLAC '64 Sedan DeVille Factory air, Full power, 51,000 miles. Beautiful condition inside and out. Don't miss this one (NIX803) .. $1698

CHEVROLET ½ TON PICKUP — 5 in stock 64-65-66, V-8's, 6'-long beds, Fleetside. Some with automatic, power steering. Come early for Best selection.

'69 IMPALA Custom Coupe 12,000 miles, V-8, auto, power steering, Landau roof, Leatherette interior, Beautiful! (XRP346) $2798

'68 CHEV. CAPRICE HARDTOP 2-Dr., Beauty, gold with black, Vinyl top, V-8, auto, power steering. Like new inside and out. (VKL671) $2198

'68 CHRYSLER, 9-pass. Wagon. Factory air, electric windows, and seat, full power, radio, etc. Can't Be Told From New. Factory Warranty Still in Effect! (Q25686) $3498

'67 CORVETTE FASTBACK 21,000 ONE OWNER miles and is in concours condition throughout. Every conceivable extra including factory air, auto, power windows, power steering and brakes. Premium tires. 427 engine tinted glass, etc. A truly outstanding car. (VRM237) $3598

"Only 4 minutes... plus plane flight... from any Key City in the world!"

FairWay CHEVROLET
3 BLOCKS ON SAN BRUNO TURN-OFF AT BAYSHORE
222 E. SAN BRUNO AVE.--SAN BRUNO 598-8850

1970 VW LEASE
46.04 PER MONTH
FOR ONLY 36 MONTHS
ON OUR FLOOR
READY TO GO
DEPOSIT $92.00
(Plus License Only)
756-0202
OPEN EVENINGS AND SUNDAY
ED NORRIS VW
6918 MISSION STREET, DALY CITY

SHOPPING FOR A USED CAR? START HERE:

'62 CHEVROLET
IMPALA. White with blue interior. Radio, heater, automatic, power steering. Ideal second car. MGP780 ..... $698

'65 BUICK
SKYLARK. Convertible, metallic bronze with sand colored vinyl top and matching beige upholstery. Radio, heater, 4-speed, extra nice. EMK697 ..... $898

'67 FORD
MUSTANG. Metallic green with black interior. Equipped with V-8, power steering, automatic, white walls. Extremely sharp. WGM040 ..... $1898

'65 PONTIAC
LeMANS. Convertible, blue with white vinyl top and sparkling white interior. Equipped with radio, heater, V-8, power steering. NKE739 ..... $1298

'61 MERCEDES BENZ
220 SEDAN. Dazzling white with beautiful blue interior. Has radio, heater, air conditioning. Extremely sharp and in excellent mechanical condition. DNC888 ..... $1098

'66 CHEVROLET
MONZA. Convertible. Sparkling yellow with black interior and black top. Has radio, heater, automatic, power top. P-457 ..... $1198

'68 KARMANN-GHIAS
Two coupes to choose from. Both equipped with radio, heater, automatic stick shift. Low mileage, one-owner automobiles that are like new in every respect. XJS-433, XPS-482 ..... $2298

'66 VOLKSWAGEN
SEDAN. Red with platinum interior. Radio, heater. Excellent condition. SVY706 ..... $1398

'65 VOLKSWAGEN
SEDAN. Platinum gray with like new red vinyl interior. Radio, heater, white walls. Weekend Special. PFT844 ..... $1248

'64 VOLKSWAGEN
SQUAREBACK. Brilliant red with matching black interior. Thoroughly reconditioned. The ideal 2nd car. MIM439 ..... $1348

END HERE:
DAVE RASMUSSEN
2727 S. EL CAMINO, SAN MATEO
349-0288
WE TRADE—TRY US AND SEE

$2,000,000.00

OF NEW AND USED CAR INVENTORY!! OVER 500 TO CHOOSE FROM. READY FOR IMMEDIATE DELIVERY

PRICES CUT ON ALL NEW MODELS

NEW 1970 DUSTER
FULLY FACTORY EQUIPPED
$2070

THE ALL NEW 1970 BARRACUDA
2-Door Hardtop FULLY FACTORY EQUIP.
$2470
READY FOR IMMEDIATE DELIVERY

No. BH23C0E101963

#CE41L0C18832

THE ALL NEW 1970 CHRYSLER
Automatic, Radio, Heater, Power Steering, 383 V-8, Padded Dash, and Visors, Windshield Washers, White Sidewalls, Full Wheel Covers. READY FOR IMMEDIATE DELIVERY
Luxury and Quality, Fully Loaded $3470

THE ALL NEW 1970 ROADRUNNER
2-DOOR COUPE
383 Hi Performance Engine, Heavy Duty Suspension And Heavy Duty Brakes
$2570
READY FOR IMMEDIATE DELIVERY

RM21N06106875

LOOK FOR GOLD SEAL

NO RISK USED CARS GUARANTEE
ONLY CARS WITH GOLD SEAL HAVE UNCONDITIONAL GUARANTEE
4000 MILES OR 100 DAYS. PARTS AND LABOR ENGINE. TRANSMISSION AND REAR END ONLY.

USED CAR BARGAINS

USED CAR SUPERMARKET

1967 PONTIAC $1266
Station Wagon, 9 Passenger, V-8, Auto., Radio, Heater, P/S. ZIR459

1965 RAMBLER $466
880. Auto., Radio, Heater, Power Steering, V-8, MNF415

1967 MERCURY $1466
COUGAR. V-8, WSW, Mags, Bucket Seats FVT769

1965 FORD $566
V-8, Auto., Power Steering, Power Brakes. YAH015

1967 PONT. $1266
GTO Hardtop, V-8, Radio, Heater, Buckets. WGN709

1964 CHEV. $466
IMPALA, V-8, Auto., Radio, Heater Power Steering. MYV780

1963 CADILLAC $666
Hardtop, Auto., Radio, Heater, Power Steering. V-8, CXH093

1965 MUSTANG $766
Hardtop, Auto., Radio, Heater, Buckets. HVJ969

1964 OLDS $466
CUTLASS, Radio, heater, pwr. steer., power brakes, V-8, auto. ZEG888

USED CAR SUPERMARKET

1968 GALAXIE 500 GOLD SEAL $1766
Radio, heater, power steering, auto., V-8. 8W57Y172803

1967 MUSTANG GOLD SEAL $1166
Auto., radio, heater, power steering, V-8, 7T01C113822

1968 CHEV. GOLD SEAL $1466
Auto, radio, power steering, WSW, VPZ051

1968 CHRYSLER GOLD SEAL $2266
Newport, 2-dr. hdtp. Auto, radio, heater, power steering, air cond. VJK247

1969 MUSTANG GOLD SEAL $2366
WSW, radio, heater, power steering, V-8, auto. WZN890

1969 KINGSWOOD GOLD SEAL $2666
9-passenger wagon, auto., V-8, radio, heater, power steering. 70911C

1969 FORD TORINO GOLD SEAL $2366
Auto, radio, V-8, power steering, WSW. XFF768

1966 CHEV. IMPALA S.S. $1066
V-8, auto., radio, heater, power steering. SDU709.

1969 CHEVROLET $1766
Coupe, R/H, WSW, Buckets VWD614

USED CAR SUPERMARKET

1964 MERCURY $466
Parklane, radio, heater, power steer., V-8, buckets. XLB271

1965 PONTIAC $566
2-Dr. Hdtp., V-8, radio, heater, power steering. NKR454

1966 CHEV. $1066
CAPRICE. auto., radio, heater, power steering, V-8, Buckets. MNM827

1963 VW $666
DELUXE, Radio, heater, 4-speed. ATK841

1967 PLYMOUTH $1066
V-8, Radio, Heater, Power Steering, Auto. TCY832

1965 CHEV. SS $666
Hardtop, V-8, Radio, Heater, Auto, WSW. 138375M122969

1966 PONTIAC $1066
GTO, V-8, Auto., Radio, Heater, Power Steering, RKK780

1967 FORD $1166
WAGON, V-8, Radio, Heater, Auto., WSW. XLS361

1967 PLYM. $1266
WAGON, V-8, Auto., Heater, WSW. PL45G7422109T

BAYSHORE CHRYSLER PLYMOUTH

300 EAST MILLBRAE AVE.- MILLBRAE

MILLBRAE CUT-OFF BAYSHORE FREEWAY ONE SO. OF S.F. AIRPORT

692-3000 CALL FOR FREE APPRAISAL

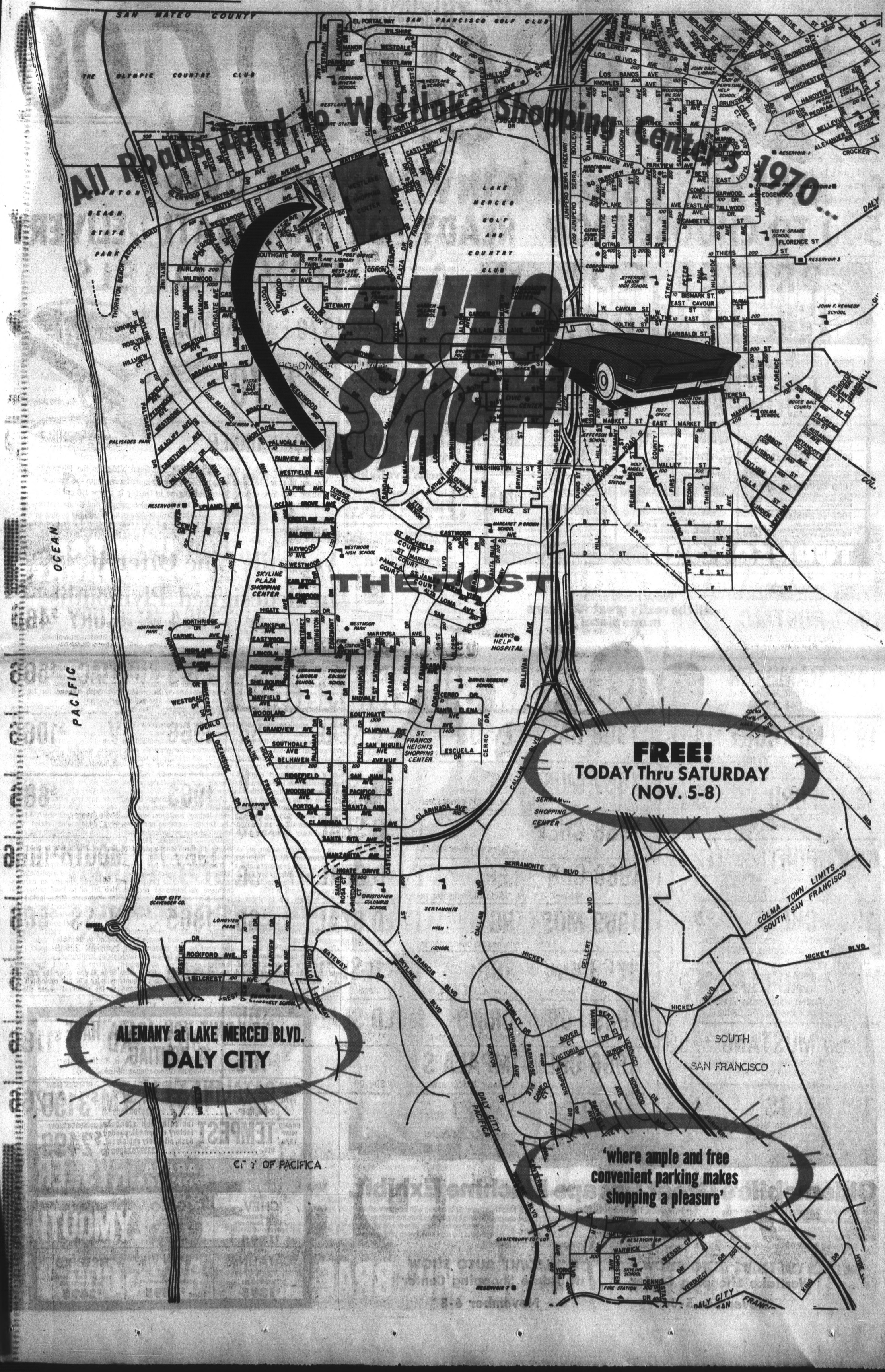
All Roads Lead to Westlake Shopping Center
1970
AUTO SHOW
THE POST
FREE!
TODAY Thru SATURDAY
(NOV. 5-8)
ALEMANY at LAKE MERCED BLVD.
DALY CITY
'where ample and free convenient parking makes shopping a pleasure'
CITY OF PACIFICA
SAN MATEO COUNTY
SAN FRANCISCO GOLF CLUB
THE OLYMPIC COUNTRY CLUB
LAKE MERCED GOLF AND COUNTRY CLUB
WESTLAKE SHOPPING CENTER
SKYLINE PLAZA SHOPPING CENTER
ST. FRANCIS HEIGHTS SHOPPING CENTER
SERRAMONTE SHOPPING CENTER
OCEAN
PACIFIC
SOUTH SAN FRANCISCO
COLMA TOWN LIMITS

The first completely new Peugeot in the United States since the early 1960s is the 504 for 1970. Designed by Pininfarina, the 504 is equipped with 4-wheel independent suspension and power assisted 4-wheel disc brakes. An optional floor-mounted 3-speed ZF automatic transmission will be available.

Redesigned Line Shown By Peugeot

The 504 for 1970 is the first completely new Peugeot to be introduced in the United States since the early 1960s. This internationally accepted model has been styled in conjunction with Pininfarina, the noted Italian designer.

Four-wheel independent suspension; power assisted 4-wheel disc brakes; Michelin radial ply steel cord tires, along with the precision rack and pinion steering all add up to superior roadability for the 504. The traditional steel sliding sunroof is continued as standard equipment.

In line with the well-known features of previous Peugeots, the 504 is equipped with fully adjustable and reclining contour air-liner type front seats. A unique knotch-back seat styling incorporates head restraints which can be positioned to meet the needs of all.

A floor console mounted 6-position ZF automatic transmission as well as factory air conditioning will be available shortly. A choice of radios rounds out the optional equipment. Seven exterior colors coordinated with three color-keyed all-vinyl interiors complete the features of the 504.

Automatic Seat Locks Available

Pontiac buyers who order two-door models with the optional electric door locks also will have electric seat back locks which automatically unlock the front seat backs when the doors are opened and lock them when the doors are closed. The level or push button still is present for manual unlocking.

TURNER FORD

A GREAT PLACE TO DO BUSINESS

601 EL CAMINO SAN BRUNO

A-1 USED CARS LISTED BELOW

FORD '67 COUNTRY SDN. Wagon, 6-Passenger, 4-6, Auto., power steering, radio, heater. UGP111 Plus Tax and Lic. $999

DODGE '66 CORONET 500 4-Dr. Sedan, V-8, auto., power steering, radio, heater. Vinyl roof. DAY030. Plus Tax and Lic. $899

THUNDERBIRD '63 2-Dr. Hardtop, V-8, automatic, power steering, radio, heater, power windows, air conditioning. Tu-tone, new tires. DKJ306. Plus Tax and Lic. $699

DODGE '66 CORONET 500 2-Dr. Hardtop, V-8, automatic, power steering, radio, heater, bucket seats, double sharp. AHH072. Plus Tax and Lic. $1299

FORD '66 COUNTRY SDN. Wagon, 6-passenger, V-8, auto., power steering, radio, heater. TKY067. Plus Tax and Lic. $999

FORD '66 MUSTANG 2-Dr. Hardtop, V-8, 4-spd., pwr. steering, radio, heater. Double sharp. TGH306. Plus tax and lic. $1299

'69 DEMO. MUSTANG SPORT ROOF No. 3420-9R02S13173. 390 V-8, 4-speed transmission, power disc brakes, power steering, air conditioning, AM/FM, tinted glass, handling suspension, front bumper guards. Suggested retail was $4316.97 SALE PRICE $3389

'69 DEMO. FL500—4-DR. SEDAN No. 3301-9K34M150521 351 2-V Eng., Com. Trans. Vin. Group, white sidewalls, power steering, disc brakes, radio, tinted glass. Suggested retail was $3427.34. SALE PRICE $2689

'69 DEMO. GAL. 500 SPT. ROOF No. 3211-9J55T110694 390 2-V Eng. Com. Trans., power steering, disc brakes, white sidewalls, rear window defogger, radio, wheel covers. Suggested retail was $3706.50. SALE PRICE $2789

GOLD KEY GUARANTEE

One Year or 60,000 Mile Warranty on all Gold Key Used Cars

WARRANTY GOOD ANYWHERE IN THE UNITED STATES

Engine, Transmission, Clutch, Rear Axle Assembly, Brakes, Steering, Gear Assembly, Front Suspension and Water Pump.

GOLDEN KEY USED CARS LISTED BELOW

FORD '68 GALAXIE 500 2-Dr. Formal Hardtop, V-8, automatic, power steering, radio, heater, vinyl roof. Like new. Less than 20,000 miles. No. 107122. Plus Tax and Lic. $2199

FORD '67 FAIRLANE 500 2-Dr. Hardtop, V-8, automatic, power steering, radio, heater, low miles, like new. TL0006. Plus Tax and Lic. $1799

MUSTANG '68 G.T. Fastback, 390 V-8, 3-speed, radio, heater, less than 20,000 miles. KZW946. Plus Tax and Lic. $2199

MUSTANG '65 2-Dr. Hardtop, 6-cyl., automatic, radio, heater, sharp. MOM727. Plus Tax and Lic. $1299

DODGE '67 DART 2-Dr. Sedan, 6-cyl., stick, radio, heater, V0M637. Plus Tax and Lic. $1299

PLYMOUTH '67 SPORTS FURY — 2-Dr. Hardtop, V-8, automatic, power steering, radio, heater, vinyl roof, air conditioning, like new. UG5488. Plus Tax and Lic. $1999

TURNER FORD 601 EL CAMINO, SAN BRUNO PHONE: 588-6032

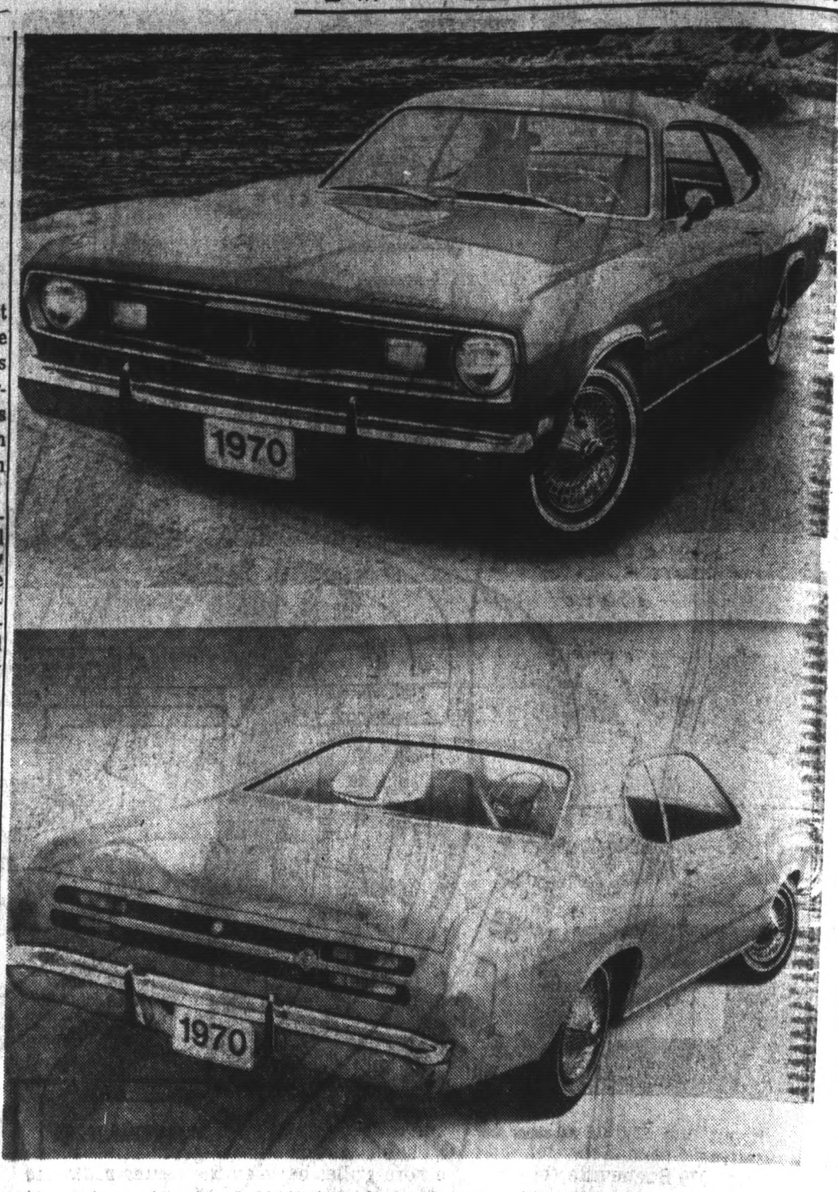

An all-new two-door coupe, the Duster, has been added to the Plymouth Valiant line for 1970. Sleek styling is completely different from the standard Valiant four-door sedan. Standard engine in Duster is a new 198-cubic-inch six, which achieves a compromise between fuel economy and the performance necessary and safe for modern freeway operation. Also new to line is a high-performance Duster 340.

Versatile Line Offered In Redesigned Plymouths

Plymouth offers for 1970 the most versatile new model line-up in its history, with a freshly restyled and realigned full-size Fury series, an improved Road Runner-inspired intermediate line, a new model in the compact series, the Valiant duster, and a totally-new specialty-performance Barracuda.

The Fury, Plymouth's volume leader, presents the big, bold look with major restyling of the front and rear.

The major news in the model realignment is the establishment of a new kind of Sport Fury as Plymouth's premium series for 1970. Sport Fury expands to include four-door sedan and four-door hardtop models in addition to the sport and formal two-door hardtops, two new models — the S-23 and the high performance GT — and an optional luxury Brougham package.

In the station wagon series, the premium Sport Suburban has concealed headlights and a special grille. Also, rear speakers are offered for the first time on wagon models in 1970.

Six engines are available in the Fury line, from the economical 225-cubic-inch six-cylinder to a new special high performance 440-cubic-inch, six-barrel engine option for Sport Fury GT.

The Intermediates

Plymouth's 16-car intermediate line, which includes Belvedere, Satellite, Sport Satellite, Road Runner, and GTX, receives exterior and interior improvements, and more optional equipment.

Plymouth's mid-size performance models, Road Runner and GTX, introduce even more innovative options to satisgy special interests of the growing legions of performance enthusiasts.

The front ends on the intermediates are restyled new grilles, hoods, and fenders. The rear ends have been restyled and the body side appearance is new from the beltline down.

Eight engines are available in the intermediate series — from the 225 six-cylinder to the 426-cubic-inch hemi.

The Plymouth compact line-up for 1970 features two new entries.

Joining the economy champ Valiant four-door sedan is a new racy-looking two-door coupe — the Duster — and an attractively priced new performance competitor — the Duster 340 — to bring to three the number of compacts to choose from.

The basic Duster has a new 198-cubic-inch six-cylinder engine. The engine is designed to achieve an improved performance level considered necessary and safe for modern freeway speeds at virtually no sacrifice in fuel economy.

The strongly performance-per-dollar-oriented Duster 340 is powered by the modern, lightweight 340-cubic-inch four-barrel engine as a standard equipment., along with a new fully synchronized floor mounted three-speed manual transmission. An improved four-speed manual, and TorqueFlite automatic, are available.

The Valiant four-door sedan received styling and trim changes. These include a new grille and tail lights, and trim groups. The 198 cubic-inch six is standard equipment, and the 225 cubic-inch six and the 318 V-8 are optional.

The specialty-performance Barracuda is completely new for 1970.

This sporty new body is entirely different compacts and includes two-door, four-passenger models in hardtop and convertible body styles.

Six models in three distinct lines of the Barracuda are offered. They are the basic Barracuda, and two personalized versions — the luxury-oriented Gran Coupe, and the 'Cuda, a high performance series with five high output engine choices.

Exterior styling on all three lines of Barracuda is bold and sleek with long hoods and short decks, minimum over-all height, and steeply raked windshields.

Barracuda boasts an exhaustive list of optional personalizing equipment. These include an innovative "shaker" hood option on the 'Cuda series, road wheels and wire wheel cover options, AM-FM stereo radio, luggage rack, performance axle ratio packages, special paint and stripe treatments.

Barracuda and Barracuda Gran Coupe offer the 225 six-cylinder and 318 cubic-inch V-8 as the standard power plants.

How convenient! All the really great 1970 cars in one place!

GM MARK OF EXCELLENCE

Oldsmobile's Great Escape Machine Exhibit.

Plan to come early and stay late—because we've got plenty to show you. Totally new Cutlass Supreme for instance, perhaps the most exciting new concept of 1970. It features near-limousine elegance in a trim new size. Then there's the high-performance Olds 4-4-2—now with a big new precedent-setting 455-cube V-8! Front drive Toronado! Ninety-Eights! Delta 88s! You'll find all the 1970 Oldsmobile Escape Machines there! All brimming with fresh new ideas designed to whisk you farther from the ordinary than you've ever been before! If you've ever wanted to be in the right place at the right time, here's your chance!

WESTLAKE AUTO SHOW
Westlake Shopping Center
November 5-8

HILLSDALE AUTO SHOW
Hillsdale Shopping Center
November 6-8

WOULDN'T YOU ARATA HAVE A PONTIAC

OPEN EVERY NIGHT INCLUDING SUNDAY 'TIL 10 P.M.

BRAND NEW 1970 CATALINA 2-DR. HDTP. Full Stand., Fact. equip. in 400 V-8, Pad. Dash, All Safety fea., etc. (252370C100934) IN STOCK NOW $3199

BRAND NEW 1970 TEMPEST etc. including full standard factory equipment, padded dash, all safety equipment, (2332702600018) IN STOCK NOW $2499

99 LINDEN AVE SO SAN FRANCISCO 761-2200

ARATA PONTIAC

529 EL CAMINO SAN BRUNO 589-9543

1962 CHEV. BEL AIR WAGON V-8, radio, heater, auto., power steering. (VKK275) $1395

1967 G.T.O. Radio, heater, P/S, Console, auto. 242177Z139923 $1799

1967 VOLKS. Radio, heater, 4-speed. Real sharp. YUB085 $1295

1967 CATALINA Radio, heater, auto., P/S. 252687P306044 $1395

1969 BON'VIL. Station wagon, radio, heater, auto., P/S, power brakes, windows. 733210 $3395

1969 FIREBIRD 2-dr. hardtop, auto., pwr. steer., console, landau top. XFZ200 $2495

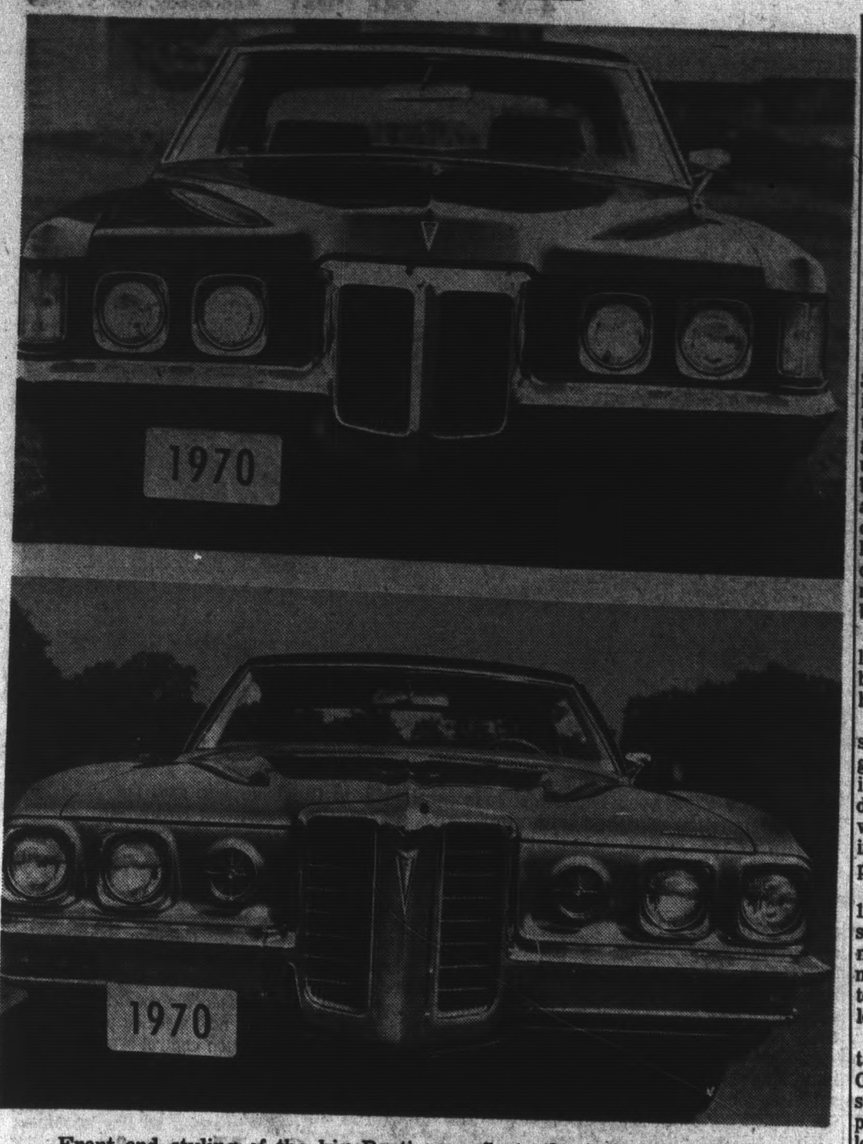

Front end styling of the big Pontiacs reflects the influence of the pace-setting Grand Prix (top) and its classic vertical center grille as shown on this 1070 Bonneville (below). The horn grilles between the center grille and headlamps not only serve as outlets for the sound of the horns, but also admit additional engine cooling air. The Bonneville is powered by a new 45 ubic-inch engine that is also offered as an option on the Grand Prix.

Durability, Style Added By Olds

The auto show will provide visible evidence that the new Oldsmobiles are impressively styled and feature engineering advancements that increase their durability and reduce the need for service.

A new Oldsmobile, the Cutlass Supreme Hardtop Coupe, makes its debut for 1970. This distinctive car is designed to answer growing demand for sporty luxury in a personalized automobile. The new Hardtop Coupe, and a companion convertible, complement the 4-4-2 and Cutlass 'S' series whose fastback design has made these cars the most popular coupes in Oldsmobile's lineup.

Meanwhile, the successful look of elegance in the Oldsmobile 88's and 98's has been enhanced.

The front drive Toronado, observing its fifth year, has undergone the most extensive change in appearance since its introduction. It's sleeker looking, with an all-new front end that includes a classic grille with exposed headlamps.

Exclusive to Oldsmobile in 1970 is a positive valve rotating system on all V-8 engines. Automobile engine valves, after many miles of use, are subject to distortion and wear, causing loss of engine efficiency.

With controlled rotation of intake and exhaust valves, as in Oldsmobile's 1970 V-8's, alve seating is tremendously improved, preventing compression loss and enabling the engine to operate at top efficiency for the life of the car.

Oldsmobile's 'W' machines — the division's engine performance options — have been expanded in 1970. For the first time, all Oldsmobile 88 models will be offered with a performance option, designated W-33. The performance package for the Toronado is identified as W-34.

A 455-cu.-in. V-8 becomes the engine in the W-30 and W-31 force-air performance options available on the new 4-4-2 and Cutlass 'S' models, respectively.

A performance package is also offered on the brand new Cutlass Supreme Hardtop Coupe. It consists of a 320-hp., 455-cu.-in. V-8 with dual exhausts and a 2.56 rear axle. When equipped with this option, the new Hardtop Coupe is identified as the Cutlass Supreme SX.

A unique convenience feature offered exclusively on Oldsmobile's full-size cars, is a fingertip windshield washer-wiper control located in the shift lever handle. It offers greater safety by permitting the driver to operate the wiper without taking his eyes from the road.

As a further theft deterrent, Oldsmobile has developed a hood catch lock that prevents opening of the hood except through the use of an "inside-the-car" release control.

All 1970 Oldsmobile coupes and convertibles equipped with the power door lock option will feature a mechanism that automatically unlocks the front seat back when a door is opened. Power door locks and deck lid releases are electrically operated for 1970, allowing unlimited use of these features.

Fiberglas-belted tires, for improved traction, reduced tire wear, better handling characteristics and greater resistance to road hazards, are standard on all cars.

In 1970, the Vista Cruiser type station wagon, with panoramic roofline and forward-facing third seat, is exclusive to Oldsmobile.

Oldsmobile's 1970 lineup consists of 10 series and 29 body styles.

For 1970, Oldsmobile's 4-4-2 is available in three models, a Holiday (hardtop) Coupe, Sports (pillar) Coupe and a Conbertible. The W-30 option continues as a special performance package on the 4-4-2. The package includes a force-air equipped 455-cu.-in., 4-barrel high compression engine with high-ligt, long-duration cams. A distinguishing exterior feature of the W-30 equipped 4-4-2 is a fiberglas hood with integral ram air scoops.

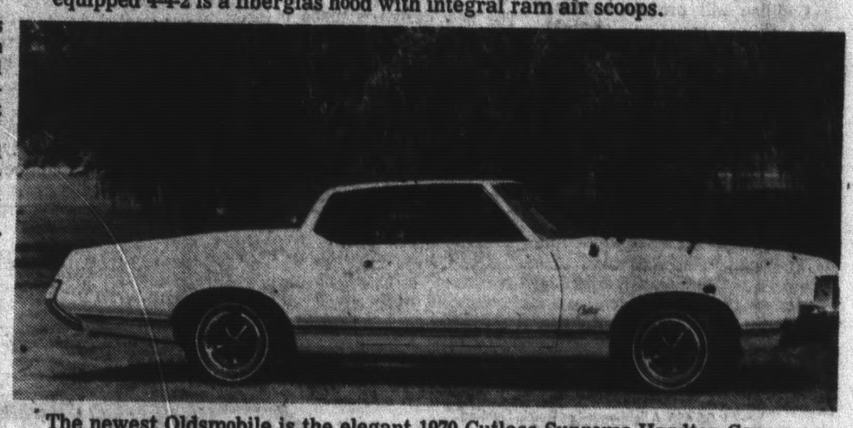

The newest Oldsmobile is the elegant 1970 Cutlass Supreme Hardtop Coupe, a distinctive car designed to answer growing customer demand for sporty luxury in a personalized kind of automobile. It is identified by its own roof line, its own body shape, its own external ornamentation, and its own ultra-luxurious interior.

Engineering, Appearance Improvements By Pontiac

Smart, new styling for appearance and engineering improvements for safety and handling are among the highlights of Pontiac Motor Division's entire line-up for 1970.

The Catalina, Executive and Bonneville models reflect the influence of the Grand Prix up front, and feature clean, new lines in the rear.

The pace-setting Grand Prix has a new grille complementing the longest hood in the industry.

A new 455 cubic-inch V-8 engine will be standard on all Bonneville models and optional on the Catalina, Executive and Grand Prix.

The luxury Bonneville Brougham will offer a 60-40 front seat as an option on the four-door hardtop. This new bench seat is split so that 40 per cent is on the driver's side and 60 per cent on the passenger's side for greater center-seat passenger comfort. This option includes a two-way power operation on the driver's side.

Bias-ply, glass-belted tires and a concealed radio antenna in the windshield are standard on all 1970 models.

The Pontiacs have new front and rear ends including new hood and fenders. The front of the Catalina, Executive and Bonneville for 1970 features the classic vertical center grille. The horn outlets are exposed this year on either side of the grille adjacent to the headlamps.

Also new up front are the bumper, headlight mounting panel and wraparound parking lights that are mounted in the bumper to serve as side markers.

The wheelbase of the Catalina is 122 inches, and 125 inches on the Executive and Bonneville and 116 inches on the Grand Prix.

The Wide Track on the Catalina, Executive and Bonneville is 64 inches front and rear. On the Grand Prix, it's 62 inches in front and 60 in back.

A new 555 cubic-inch V-8 engine is standard on the 1970 Bonneville and optional on the Catalina, Executive and Grand Prix. The Executive and Grand Prix have 400 cubic-inch engines as standard. The Catalina offers a 350 cubic-inch two-barrel power plant on all models except convertibles and station wagons which have a 400 cubic-inch engine. This 400 cubic-inch engine is also optional on all other Catalina models.

Also available on all Catalina, Executive, Bonneville and Grand Prix models is a 400 cubic-inch two-barrel engine that uses regular fuel.

A new trend in colors, all new trims and redesigned instrument panels add to the interior beauty of the 1970 Pontiac. Colors tend toward leather tones with considerable use of saddle, sandalwood and dark brown.

The instrument panels on the Catalina and Executive models have walnut grain under the instrument cluster, while the Bonneville has elm burl. The instrument faces, radio and automatic shift indicator have a new black finish.

New on all 1970 Pontiacs is a headlamp delay option. This feature allows the driver to set the headlights so that they will stay on for 60 seconds after turning off the light switch.

Adaptability Emphasized In Wagons

For 1970, Ford's Econoline Vans and Club Wagons continue to deliver versatile performance for both family and business use, with a variety of technical improvements.

This year's technical changes — standard on all models — include a new automatic choke for faster starting and improved fuel economy and a 42-ampere alternator to handle greater electrical loads.

Also new for 1970 are front and rear sidemarker lights with a reflectorized lens.

Ford dealers offer a wide variety of equipment options, ranging from plumbing-heating packages for contractors and tradesmen to delivery vehicles for all kinds of businesses from dry cleaners to airport "mini" buses.

In addition to these "on the shelf" options, there are many one-of-a-kind modifications and equipment packages for large and small company fleets. A large selection of camper conversons is available for mounting on either line.

Cadillac 70
STANDARD OF THE WORLD

This duet
is the toughest act to follow
in the entire show.

When you visit the auto show, you'll be excused if you save the best until last. Otherwise, as you proceeded, it might be disconcerting to discover you had already seen motoring's finest virtues all encompassed in one magnificent motor car—Cadillac, the spirit of the seventies. After the show, make your first stop at your authorized Cadillac dealer's. He will be most pleased to acquaint you with all eleven models and you will find Cadillac ownership can cost less than you might have imagined.

WESTLAKE AUTO SHOW • WESTLAKE SHOPPING CENTER
NOVEMBER 5-8

Italian style, French soul,
International muscle.

$3,295*

Standard equipment, too, is every engineering advance that gives this car its "international muscle." Each of the four wheels has its own independent suspension, its own power disc brake. A newly designed engine lets you get as much as 25 miles to the gallon, lets you cruise at 90 mph. The entire body is built of .9 gauge steel—heavier, safer, longer-lasting than you've had before. It comes with Michelin radial tires. And four-speed synchromesh transmission. This is the car that's built to take any road, anywhere in the world.

The car international auto writers voted "Car of the Year."

Picture this.

Your four-door family sedan with a body designed by Pininfarina. With the same flair, the same sleek treatment of contours that mark the Ferrari and Lancia.

Result?

The kind of car that gathers a curbside crowd wherever you park it. The unrivaled Italian sporty look you've so often stopped to admire yourself.

The interior, the "soul" of the car, is elegantly French. The fully reclining bucket seats, the thick wall-to-wall carpeting, the built-in adjustable headrests and foldaway armrests—each feature, each detail reflecting that centuries-old French love of luxury.

And the bright warmth of sunlight—how the French love that. A solid steel sliding sunroof lets you enjoy it, too!

All these opulent interior components are standard equipment.

The New Peugeot 504.

*Suggested P.O.E. price. Local taxes and other dealer delivery charges, if any, additional.

Test Drive the New Peugeot 504 at:
PRIOLA MOTORS
4900 Mission Street, San Francisco
Tel: (415) 587-7935

Cadillac Still Innovative

Four major technical developments for 1970 — a new axle, a new steering knuckle, a new engine and a new signal seeking radio — add to Cadillac's history of significant contributions to automotive technology, according to Carlton A. Rasmussen, chief engineer of the Cadillac Motor Car division.

"The new advancements we are introducing this year are sure to become industry standards just as many others have in the past few years," Rasmussen said.

Among the recent Calillac innovations Rasmussen cited were: the automatic parking brake release (1960), the dual braking system (1962), automatic climate control (1964), variable ratio power steering (1966), the single piston disc brake (1968), and the "closed" engine cooling system (1969).

A completely redesigned rear axle is new for Cadillac on all its standard models in 1970. Under development for six years, the new axle, combining an integral carrier housing and a straddle mounted pinion, is an important Cadillac innovation making its debut this year.

"The new axle has improved access to the differential, a replaceable ring gear and pinion and improved adjustment procedures for greater ease of servicing by mechanics in the field," Rasmussen reported.

Another engineering achievement for Cadillac this year is the unveiling of its exclusive integral steering knuckle. The result of a seven-year long research and development program, the all new one-piece knuckle is an industry first.

Up to now, Cadillac's knuckle design, like all others, has required the hand assembly of several finished parts.

"The new design is made of cast ductile iron and combines knuckle, steering arm and disc brake caliper support plate into a single unit with remarkable strength and improved reliability," Rasmussen said.

"The durability of this imaginative design has been dramatically demonstrated in over a half-a-million miles of road testing under all conditions," he continued.

Also bowing this year is a newly designed 500 cubic inch engine for the front wheel drive Fleetwood Eldorado, Cadillac's luxury personal car.

"The engine has been improved in several ways," said Rasmussen. "But, its most important new design feature is its longer stroke. By lengthening the stroke rather than increasing bore to obtain the increased displacement, we obtained higher torque and lower emissions.

"The exhaust system, a low pressure single system, was extensively redesigned for maximum performance, low corrosion and minimum noise," Mr. Rasmussen said.

The new power plant produces 400 HP at 4,400 RPM, develops 550 foot pounds of torque at 3,000 RPM and has a 10:1 compression ratio. To denote its new engine, the Eldorado grille features an engraved plaque inscribed with its metric displacement, "8.2 Litre."

Another industry first for Cadillac this year is its exclusive signal seeking radio which will be offered as an option on all models but the Seventy-Five series. In addition to being able to receive AM, FM and FM stereo stations, the new radio has the ability to tune itself to FM stereo broadcasts exclusively, bypassing all non-stereo stations.

In addition to these four major engineering innovotions, other 1970 Cadillac features include: a concealed radio antenna, a new flexible cooling fan, increased air conditioner capacity, a new steeeing pump, a new emission control system, new fiberglas belted tires and an optional vacuum cruise control.

The Fleetwood Eldorado for 1970 retains the classic look of its predecessors while highlighting changes in the grille, lighting and side molding. The big story is under the hood with the new 500 cubil inch engine that produces 400 horsepower with 550 foot pounds of torque. This is the largest production passenger car engine in the world.

Cadillac's newest option — an electrically operated Sunroof — is shown on the 1970 Fleetwood Eldorado. It is available on the Eldorado and De Ville models when equipped with vinyl roofs, and on the Fleetwood Brougham. A flip of the switch, whether the car is in motion or parked, recedes the Sunroof panel to a maximum inside opening of 37 by inches.

Speed Hold Maintainer Is Optional

A vacuum cruise control, Cadillac's automatic speed maintainer, is available on all models in 1970 as an option.

Cadillac will provide a new evaporative emission control system for all vehicles registered in the state of California. With fuels of reasonable vapor pressure, this system prevents discharge of fuel vapor from the fuel tank to the atmosphere while the car is running, or parked.

GS 455. A light-your-fire Buick. Lighting fires with a 350 horsepower engine, floor-mounted 3-speed stick, et cetera, et cetera.

1970 Buick LeSabre. A Buick with a 124-inch wheelbase and a 350 cubic inch V8 engine that runs on regular gas.

Riviera by Buick. The classic. A 455 cubic inch V8, automatic transmission, power brakes and steering are all standard.

Seeing is believing.

New Buicks. 1970 Buicks. They're something to see. Every last detail of them.

The fiberglass belted tires that are standard on all 1970 Buicks give improved traction during braking, cornering and acceleration; significant increases in tread life; and substantially superior resistance to road hazards.

Every 1970 Buick has a long long list of safety equipment built in for extra protection for you and your passengers.

The new Buicks are the only automobiles with drive trains that have been precisely balanced right on the cars. Making a smooth Buick ride smoother than ever. Vibration free.

Radio antennas on the new Buicks are concealed. In the windshield.

Every Buick is checked again and again. Before you get the chance to check it once.

Every new Buick is built to be as pleasant to sell as it is to buy. Buick's resale value is traditional.

There are 36 models to choose from. You can begin making your choice at the Buick exhibit at the auto show. Where all the new Buicks are waiting.

Choosing is enjoying.

Wouldn't you really rather have a Buick?

WESTLAKE AUTO SHOW
Westlake Shopping Center
November 5-8

HILLSDALE AUTO SHOW
Hillsdale Shopping Center
November 6-8

Chevrolet's 1970 Collection Has 7 Lines, 28 Models

Styled for those who like a sporty atmosphere and performance is the 1970 Chevelle Malibu Sport Sedan. A new grille and outer body panels give the Malibu for '70 an appearance of freshness accented by new front and rear bumpers and individual front and rea side marker lights.

Seven lines, with a total of 28 models, are presented by Chevrolet for 1970.

Chevrolet's latest entry in the "plush-car" field is its new Monte Carlo, a two-door hardtop coupe featuring the longest hood ever produced by Chevrolet and dramatically sculptured body lines.

Innovations in body styling and mechanical improvements are presented throughout the popular Chevrolet line. The Caprice, Impala, Bel Air and Biscayne, all included in the "Chevrolet" designation, have 119-inch wheelbase and overall length of 216 inches.

Others in the series are Chevelle, Chevrolet Wagons, Chevy Nova, Camaro and Corvette.

Safety features for occupant protection and accident protection are built in throughout the 1970 production line.

These include energy absorbing steering column, shoulder belts for driver and right front passenger; seat belts for all passenger positions; safety steering wheel, four-way hazard warning flasher, dual master cylinder brake system with warning light, side marker lights and reflectors and land change mechanism in direction signal control.

Comfort, Looks Accented In Polara, Monaco Lines

Higher appearance and comfort levels with added accent on customer value strengthen Dodge Division's position in the standard-sized, medium-priced segment of the car market in 1970.

"Polara and Monaco interior and exterior styling improvements, upgrading of basic features, including a quieter, easier ride, provide the luxury car buyer with an even greater return on his investment," said Robert B. McCurry, Dodge general manager.

"Appearance and engineering features are significantly uptraded," McCurry said. "Polara and Monaco are the most competitive, medium-priced cars we have ever brought to what has bcome the fastest growing part of the automotive market."

The front end of Polara and Monaco for 1970 has been lengthened three inches and the rear end shortened four inches, giving the cars a new proportion, and a longer, lower "go ahead" look.

Over-all length will be 220 inches — an inch less than 1969 models. The wheelbase remains at 122 inches, while the rear track is given a wider stance at 63.4 inches compared to last year's 60.7 for added stability and huskier appearance.

Front and rear ends have been completely restyled for 1970. Massive loop bumpers surround the grille and taillights. On Monaco, backup lights are located behind vertical slots in the ends of the fenders. Side marker lights are set in the ends of the bumpers.

Fourteen models include a Polara Custom series — a "step-up" vehicle, halfway between Polara and Monaco.

The 1970 model lineup lists: Polara, two and four-door hardtops, convertible, four-door sedan, and two and three-seat wagons; Polara Custom, two-door hardtop, four-door hardtop and four-door sedan; Monacao, two and four-door hardtops, four-door sedan, and two and

Control Of Vibration Introduced

All the 1970 Buick models in the Auto Show — in fact, all Buicks in the '70 line — have new body mounts which are uni-directional, dual-rate mounts to provide maximum vibration control.

LeSabre, Wildcat, Electra, Rivieras and the new Estate Wagon have the Buick-developed front-suspension called Accu-Drive.

This innovation makes use of the engineering principle known as camber thrust, causing the front wheels to lean in the direction opposite that of the car itself. The two forces opposing each other tend to keep the car on course with a minimum of adjustment by the driver.

11 Choices In Cadillac 1970 Series

Cadillac for 1970 offers 11 models in three series — Calais, De Ville and Fleetwood.

Overall dimensions of the 1970 Cadillac are basically maintained. A longer look is achieved by the sculptured front fenders, new cornering lights and body colored extensions into new tail lamps.

Length of the Calais and De Villes is 225.0; Fleetwood Sixty Specials and Brougham, 228.5; Fleetwood Seventy-Fives and Limousines, 245.5, and 221.0 for the Eldorado.

New Concepts In Trucking Design

DETROIT — To meet the daily needs of megalopolis communities of the future, major changes will be necessary in the way goods are transported, a trucking industry executive said here recently.

George F. Butts, Dodge Truck Operations, product planning manager and chief engineer, said that one future truck could well be a giant tractor unit that never leaves an intercontinental highway.

Such a truck, according to Butts, "would be capable of pulling a trailer-train and might well be operated by a complete crew on a 24-hour, around-the-clock basis."

The Dodge executive pointed out that a different type of truck may also be needed to deliver cargo to customers in congested cities once he highway train has reached its destination. This might take the form of a city delivery vehicle which would be capable of transporting a complete cargo container to the customer's door.

Power requirements for future trucks, Butts said, "could necessitate the development of power plants not yet conceived." He pointed out that higher diesel and turbine engines are two possibilities.

Automatic transmissions and a full complement of power assists for maximum driver convenience will be necessary for efficient operation of the total combination, he said.

Butts also pointed out the possibility that trucks will be guided and controlled by an electric guidance system as they travel from coast to coast.

Styling of the city delivery truck might consist of a driver enclosure and a power plant. Design features could enable it to be loaded and unloaded from the front, side or rear depending upon the customer's facilities, he said.

Fast removal and replacement of the power plant or total drive train to minimize vehicle downtime are other design possibilities. Engines for future city trucks will be designed to be more economical, the Dodge executive added.

Heavy-duty vehicles might have a cab interior that provides all the comforts of home including washroom, cooking area, lounge, and sleeping facilities. "We can also anticipate sufficient space for the swing-shift driver and other crew members to walk around and relax insied the vehicle," he continued.

"These newly designed heavy-duty vehicles will probably have an integral air conditioning and heating system to provide year-round comfort — regardeless of the geographic areas of operation and season of the year," he said.

Butts also pointed out that the light-duty truck will play a major role in tomorrow's transportation.

"They are the models that will be used for door-to-door delivery and for the normal household service operations," he emphasized.

Light-duty models will be used as multi-purpose vehicles by the growing number of persons who buy trucks for recreational purposes. Styling and performance will be important features of these vehicles for consumers who will use them as second or third cars, the Dodge egineer said.

"There will be a strong relationship between light-duty trucks and passenger cars," Butts pointed out, "to minimize the drivers transition from one vehicle to another."

He also expects that "the location and operation of all controls will be standardized." In the future, increased emphasis will be placed on cab comfort and quieter better riding with such luxury options as stereo music, power seats and power windows being made available.

Butts also expects that future truck dseigns will employ the use of more lightweight, noncorrosive materials for all components to reduce weight and increase durability.

Charger Offers Hood Security

The 1970 Dodge Charger performance models may be purchased with NASCAR-type hold-down pins for additional security in hood retention. Other items developing from track experience include brakes, tires, and body design factors to improve aerodynamics and handling.

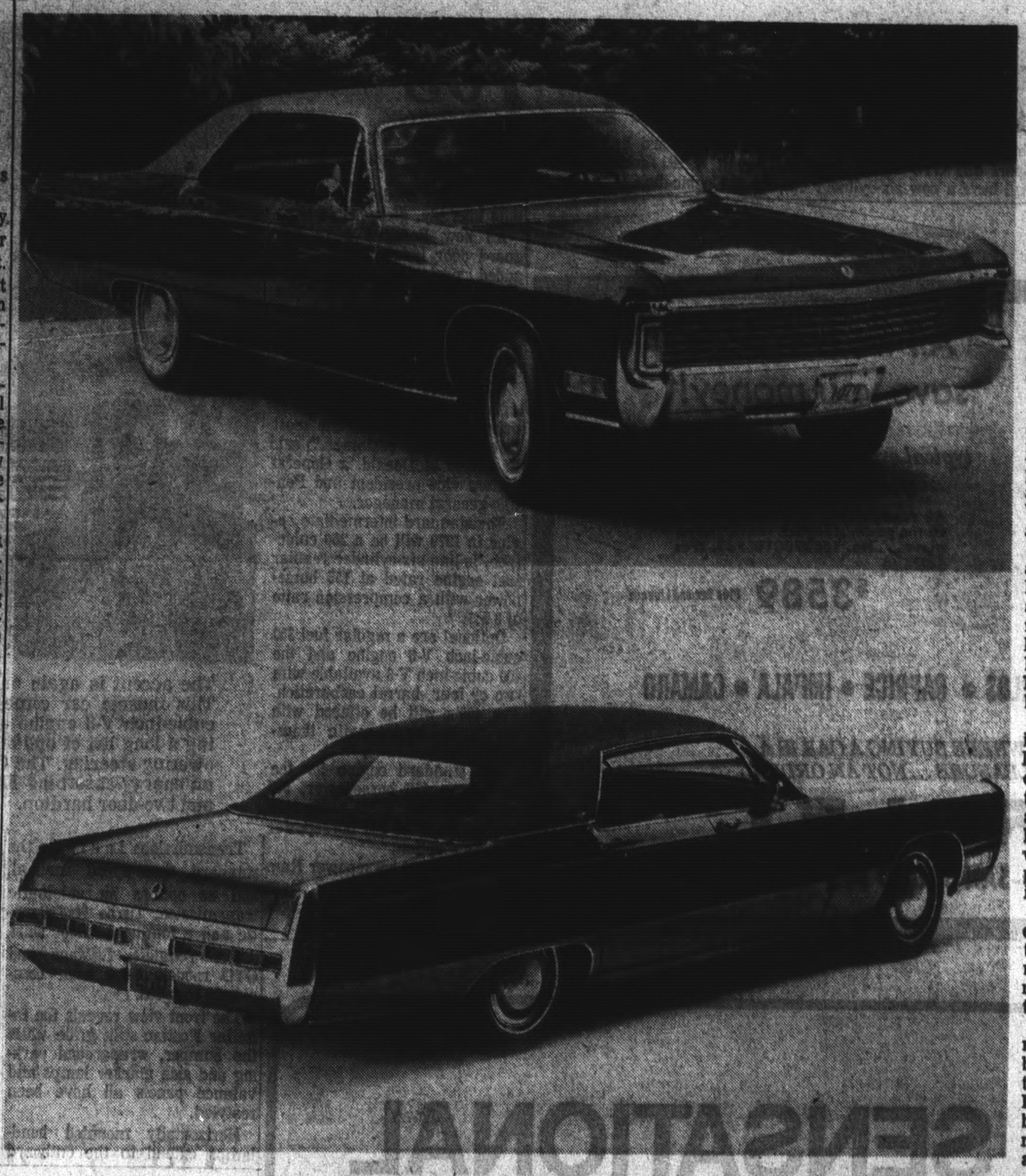

The 1970 Imperial has new front and rear styling and body-side trim to go with the new, massive grille, concealed headlights, and new parking and cornering lamps. Four models — two and four-door hardtops — are available in the Crown and LeBaron series. Shown is the LeBaron four-door hardtop. Interior appointments are new and luxurious.

Imperial's Goal Is Luxury Field

Imperial makes a bid for even greater popularity in the luxury car field with new exterior and interior styling, model realignment, and appealing new features for 1970.

The four models in the Imperial line include two and four-door hardtops in each the Crown and LeBaron series. The Crown four-door sedan has been discontinued.

"In the tradition of truly fine prestige automobiles, the carefully refined 1970 Imperial projects a new level of dignity and excellence," Glenn E. White, Chrysler-Plymouth Division general manager, said.

There is a new, more massive appearing grille, with concealed headlights, and new parking and cornering lamps. In the rear are new fullwidth tail lights with the back-up lights relocated to the center. Individual Imperial name block letters have been added to the bumper.

Side ornamentation changes include the addition of a full length side molding treatment, a double paint stripe in place of the upper body side molding, and a new rear side marker light. There are distinctive new wheel covers. A new full length protective vinyl body-side molding is available as an option.

Crown models carry a standard size rear window, while the LeBaron models have a vinyl roof covering and formal rear window as a standard feature.

Interior appointment levels reach a new luxury high. New bench seats with "bucket" contoured backs are available. The LeBarron 50-50 all-leather split bench seat with individual arm rests and passenger recliner is available in seven colors.

Imperial features for 1970 include quieter interiors resulting from a new sound insulation package; new design single caliper full-floating power disc brakes; new wider rear track; long-wearing, high traction fiberglass belted tires standard; a new windshield-concealed antenna with all radios; an AM-FM Multiplex-Stereo tape radio system integrally designed into the instrument panel and featuring five speakers and the windshield-concealed antenna; an optional rear seat heater; locking steering column with column-mounted ignition key and warning buzzer; positive action glove box latch; new Cleaner Air System improvements; and an optional trailer towing package.

All Imperial models are powered by the 440 cubic-inch four-barrel engine.

Protection Innovations By Chrysler

Plymouth, Chrysler and Imperial cars for 1970 offer features for the protection of the driver, passengers, pedestrians, and occupants of other cars that are designed for accident prevention and added protection in collisions.

Turn signal and stop lights are much brighter, and side markers have lights in addition to reflectors. Lane-change signals are activated by slight finger pressure, and a full-circle horn switch which is activated by squeezing a soft rim on the inside of the steering wheel is available on all models.

Seat belts have improved anchorage, and an improved shoulder belt storage method makes the belts easier to use. Models with consoles have padding on the rear portion to protect the center rear seat passenger, and glove compartment, console and station wagon rear wheelhouse storage compartment doors have new positive acting latches.

Volkswagen introduces Medi-car.

We don't change our car outside each year to make it look different.

But we constantly change it inside to make it run better. And last longer.

This year, we're introducing the biggest change of all: A system to spot trouble early. And help extend your car's life even longer.

Medi-car.

When you buy a new VW, you get a series of 4 free check-ups where we use special diagnostic equipment to check out just about everything that can affect your car's health.

Getting each check-up is like getting an X-ray.

Our special equipment can see things no human eyes can.

In fact, it's so advanced, it can actually spot problems before they can become real problems.

Let's say the resistance in your spark plug wires is too high.

(Unchecked, that can eventually foul your plugs and cut gas mileage.)

During a normal check-up, no mechanic alive could spot that problem.

But our Medi-car equipment would.

Volkswagen Medi-car: It's a whole new way of life.

ED NORRIS VOLKSWAGEN
6918 Mission St.
Daly City

DAVE RASMUSSEN VOLKSWAGEN
825 San Mateo Drive, San Mateo

RON PRICE VOLKSWAGEN
393 El Camino Real
South San Francisco

NEUFELD MOTORS, INC.
281 El Camino Real
San Carlos

AUTHORIZED DEALER

(We take the fun of driving seriously.)

Pontiac Motor Division

Places to go and things to do at the auto show.

Pontiac presents a fun-filled evening of bumper-thumping, hood-peeking, tire-kicking and antenna-hunting with the 1970 GTO.

Thump the bumper. Since it's Endura, it won't dent or rust. (Might hurt your knuckles, though.)

Open the hood. There'll be at least 350 horsepower inside. Maybe even the 370 that is available.

Kick the tires, noting as you do, that they're extra-wide and fiberglass-belted (for more mileage and traction). And be sure not to miss the new front and rear stabilizer bars. You may have to wait your turn to see them. But it's worth it. They help GTO corner flatter.

To cap the evening off, try to find the radio antenna. After you've found the Pontiac exhibit, naturally.

WESTLAKE SHOPPING CENTER

November 5-8

This is the way it's going to be. Pontiac's 70's.

Safety Stressed For '70s

Pontiac Motor Division's 1970 Tempest, LEMans, LeMans Sport and GTO models feature performance, comfort and safety.

With a line-up of 15 models in the Tempest, LeMans, LeMans Sport and GTO series, Pontiac will have a new six-cylinder engine as standard and offer as optional a 360 cubic-inch and two 400 cubic-inch V-8's. In addition, a new 455 cubic-inch power plant is optional on the GTO.

Every 1970 model is equipped with bias-ply, glass-belted tires.

All new Pontiacs have side guard door beams built in for added protection. This safeguard consists of a box-like steel beam positioned horizontally within each door plus additional door pillar reinforcements.

"Our 1970 models are designed to meet the full range of driving needs of even the most discriminating customer," said F. James McDonald, a General Motors vice president and Pontiac general manager.

The standard intermediate engine in 1970 will be a 250 cubic-inch, in-line six-cylinder regular fuel engine rated at 155 horsepower with a compression ratio of 8.5:1.

Optional are a regular fuel 350 cubic-inch V-8 engine and the 400 cubic-inch V-8 available with two or four -barrel carburetion. The 400's will be offered with the Turbo Hydra-matic transmission only.

The standard engine for the GTO is a 350 horsepower, 500 cubic-inch V-8. A 455 cubic-inch engine rated at 360 horsepower is a new option.

Pontiac's 366 horsepower Ram Air and 370 horsepower Ram Air IV performance packages are available on the GTO.

The accent is again on styling and performance for Pontiac's 1970 GTO. This muscle car comes equipped with such standard features as a 400-cubic-inch V-8 engine and ew exhaust extensions with dual outlets. Heading a long list of options are a 400 cubic-inch V-8 engine and variable ratio owering steering. The GTO has its own distinctive front end highlighted by an energy-absorbing Endura bumper. The GTO is offered in a convertible and two-door hardtop.

Transmissions include the standard three-speed manual, and as options an automatic transmission, Turbo Hydra-matic and a four-speed floor shift.

The Tempest, LeMans and GTO models have been completely restyled.

The front view reveals the familiar Pontiac split grille while the bumper, wraparound parking and side marker lamps and valance panels all have been restyled.

Horizontally mounted headlamps extend to the outboard ends, and the split grilles are surrounded by the wraparound bumper.

The one-piece panel which is above the grille and houses the headlamps is made from Fiberglass reinforced plastic. This is another first for Pontiac engineers who have been innovators in the use of plastic exterior applications.

The GTO has its own distinctive front end highlighted by a newly styled energy-absorbing Endura bumper. The car's profile shows the fresh look of new fenders, doors and rear quarter panels.

Tail lamps, which wrap around to serve as rear side markers, are mounted in a new bumper.

The wheelbase for two-door models is 112 inches, and 116 inches on four-door models. Four-door cars are 206.5 inches in over-all length, while the two-door coupes and convertibles are 202.5 and the GTO is 202.9. All models are 76.7 inches wide and the Wide Track is 61 inches in front and 60 inches in the rear.

"All we can do is save you money!"

typical example of a FairWay purchase

'70 IMPALA SPORT SEDAN

Air conditioning, V-8, Turbo-Hydra-matic, power steering, radio, tinted glass . . . No. 154390C103963. Was $4214.60

$3589 Plus Tax and License

Open Nites & Sundays

CORVETTES • SS396 • MONTE CARLOS • CAPRICE • IMPALA • CAMARO

FairWay CHEVROLET

WHERE BUYING A CAR IS A PLEASURE . . . NOT AN ORDEAL

222 E. SAN BRUNO AVE.--SAN BRUNO 598-8850

SEE OUR SENSATIONAL NEW OPENING NUMBER AT THE AUTO SHOW

'70 DODGE CHALLENGER

Don't miss this one. It's the star of the show. Dodge Challenger R/T. Only all-new sports compact for 1970. A car with engine choices that run from a thrifty Six right up to the optional 426 Hemi. (Applause.) Nine—count 'em—nine models in all, priced to compete with the pony cars. If you haven't caught Challenger's sun roof act at your Dodge Dealer's, be sure to look in at the auto show. But get there early. It could be Standing Room Only.

Dodge

CHRYSLER MOTORS CORPORATION

WESTLAKE AUTO SHOW
Westlake Shopping Center
November 5 - 8

HILLSDALE AUTO SHOW
Hillsdale Shopping Center
November 6 - 8

SEE YOUR DEPENDABLE DODGE DEALER

Dash Of Speed, Power In Recipe For Karmann Ghia

A new 1600 engine gives Volkswagen's low-slung Karmann Ghia coupe a bit more power for 1970 as well as more rapid acceleration for passing. Ranking as the world's most popular coupe, the Karmann Ghia is available either as a hard-top or convertible.

Volkswagen's Karmann Ghia coupe — the sleek two-seater whose owners describe it as "the good-looking VW" — sports a bit more power and a bit more speed for 1970 than any of its previous look-alikes.

This year's improved performance comes form an increase in engine size and output — to a 1600 engine and 57 horsepower from 1969's 1500 powerplant and 53 hp. Result is more rapid acceleration for passing and a top speed of 84 miles an hour.

Equipped with independent torsion-bar suspensions which smooth out the roughest road surfaces, the rear-engined, air-cooled Karmann Ghia is the joint product of three of Europe's leading companies. VW makes the heart of the car, identical to that of the rugged VW beetle itself, while the body, designed by the famed Ghia Studios of Turin, Italy, is produced by Wilhelm Karmann, custom coachmaker of Osnabruck, Germany.

Built in both hard-top and convertible models, the Karmann Ghia is available with VW's optional three-speed automatic stick shift transmission. Eliminating the clutch pedal, the optional transmission puts an end to gear-changing in traffic yet allows shifting for those who want to run through the gears manually for top performance.

Designed as a two-seater, the Karmann Ghia also has a rear bench seat for occasional use. When not used for passengers, its back rest folds forward to expose a large luggage compartment. The car also has a sizeable luggage compartment up front under its stylish hood.

Ford 1970 Bronco Has Many Uses

Ford's four-wheel drive fun and utility vehicle, Bronco, adds two improvements — a new automatic choke and a new tire option — for 1970.

Available in pickup and station wagon-like models, the Bronco continues to do the job whether it's for a family camping trip, a heavy snow plowing job, or one of many off-the-road applications.

Bronco's standard interior package includes bench vinyl-covered front seats that accommodate three adults comfortably. Bucket seats are optional. Clutch and brake pedals are centered for convenience while cushioned body mounts provide a quiet ride.

Dart Anticipates High '70 Sales

Dart, Dodge Division's most successful car in accounting for 30 per cent of all Dodge sales during 1969, takes on a new look and shows greater promise for 1970, Robert B. McCurry, Dodge general manager, announced.

The star of the compact lineup was the low-priced Swinger hardtop, which debuted in 1969 and rapidly captured 30 per cent of Dart sales, McCurry said.

The Dart has been extensively restyled for 1970. The hood has been extended to give a longer, lower look. A split grille includes combined parking and turn signal lamps and is flanked by single headlamps.

The rear of the Dart has also been restyled. A massive, broad-contact rear bumper houses parking, tail, stop and back-up lights. The 1970 Dart looks longer, but the actual increase is less than one inch. The new over-all length is only 196.2 inches.

The Dart series — the Dart, Dart Swinger and Dart Custom —offers four different engine choices including the new 198-cubic-inch Slant Six engine. A 225-cubic-inch six-cylinder engine and 318 and 340-cubic-inch V-8's will also be featured.

Stronger Doors Give Protection

The 1970 Dodge Challenger is built with a box-section sheet-metal roll-over structure located under the roof panel near the rear window. Special door reinforcements add to impact protection.

Buick's GS 455 with the Stage I option, a sport coupe certain to draw Auto Show viewers, is Buick's top-performance car for 1970 and is quickly identified by dual hood-mounted scoops funneling air directly to twin-snorkel air cleaners. Buick's brand-new 455-cu.-in. four-barrelled V-8 is the standard engine.

The Skylark Custom four-door hardtop, an Auto Show attraction is one of 13 models in Buck's intermediate series. Standard engine for Skylark is the 250-cu-in. six, for Skylark 350 and Skylark Custom the two-barrelled 350-cu.-in. V-8 using regular fuel. Optional are four-barrelled 350's.

Coronet Sets Pace In Styling

Coronet, Dodge Division's bread and butter car has received a widespread of product restyling and engineering improvements in 1970.

The new Coronet takes much of its direction from sales trends in the hottest portion of the automotive marketplace, where a conglomerate of bright colors, wide tires, slippery aerodynamic shapes and scoops abound.

"The intermediate segment of the market has been running at about 28 per cent of domestic sales," said Robert B. McCurry, Dodge general manager.

"Our performance car entries," McCurry said, "have been making solid gains during this past year. Coronet Super Bee and Coronet R-T sales were up 87 per cent over 1968.

"In Coronet for 1970, we have made a wide variety of changes, which we feel will take further advantage of these gains and continue our penetration in this important segment of the automotive market.

Major styling changes in the 1970 Coronet include lengthening of the body by nearly three inches and extensive front and rear end changes. The wheelbase remains at 117 inches.

The split grille is surrounded by twin bumpers. A distinctive black paint treatment will be featured on Coronet 500 and performance car grilles.

Coronet rear styling receives significant changes including a new deck lid, end caps and uniquely styled taillights set into a metal trim panel.

The Coronet line will be continued in five series with a full line of models, engines, and accessories.

The modestly priced Coronet Deluxe will be available in a two-door coupe, four-door sedan and two-seat station wagon. Six-cylinder and V-8 engines will be available in this model.

In the Coronet 440 series, five body styles with two- and three-seat wagons, two-door coupe, hardtop and a four-door sedan will be offered. Six- and eight-cylinder engines will also be available.

Coronet 500 brings a touch of added luxury to the series with high-line appointments and options available in a two-door hardtop, convertible, two and three-seat wagons, and a specially trimmed four-door sedan.

High performance Coronet R-T and Super Bee models will round out the line for 1970. The two Coronet "Scat Pack" cars will be available in two-door hardtop and convertibles in the R-T version, and two-door coupe and two-door hardtop packages in Super Bee models.

A look of elegance is joined with economy in the 1970 Dodge Coronet 500. New split grille and rear bumper highlight all twenty-four Coronet models.

Pontiacs Have Two Defoggers

Pontiac customers ordering a rear window defogger have two choices in 1970. They can select either the conventional blower-type defogger or a silent electrically-heated rear window. These options are offered on all cars except station wagons and convertibles.

VW Sedans Supplement Cargo Area

A number of improvements — among them nearly 25 per cent more front-end luggage space and smoother acceleration — are featured in Volkswagen's 1970 Fastback and Squareback Sedans which continue to set the pace in the economy car field with their electronically-controlled fuel injection engines.

The larger load space in the front-end trunks was achieved by adding about four and a half inches to the car's over-all length, giving the rear-engined models a sleek new outward appearance. Both the Fastback and Squareback now are 171 inches long compared to the popular VW "beetle's" foot-shorter length.

Smoother acceleration was accomplished by adding an enrichment device to the 65-horsepower computer-controlled fuel injection engine, standard on all Fastbacks and Squarebacks made for the U.S. In addition, the starting system has been modified in these computerized cars to provide instant starting under almost any weather condition.

As in the past, VW's electronic fuel injection system meters the exact amount of gasoline required for the engine under all load and road conditions.

Optionally available on both models are sliding steel sunroofs which open easily during warm and sunny days, but provide complete hard-top-like comfort during bad weather. Also available is a fully-automatic, smooth-shifting, three-speed transmission. VW's standard transmission is an all-synchromesh, four-speed manual unit.

The cars' front-end trunks now have capacities rated at 8.1 cubic feet compared to 6.5 last year. They are not only larger, but more useful, too, their over-all design permitting easier stowage.

In addition to its enlarged front-end trunk, the Squareback has a rear-end cargo capacity of 24.7 cubic feet when its back seat is in passenger position and 42.4 cubic feet when the seat's back rest is folded forward to form an enlarged cargo compartment.

The Fastback adds another 10.2 cubic feet to its front luggage space with a second trunk — this one conventionally located in the rear over the car's air-cooled engine.

Optional Shift Control Is New

A "slick-shift" automatic shifter, which allows manual or automtic operation, is available on the 1970 Plymouth Barracuda with automatic transmissions and console-mounted shifters. The new slick-shift facilitates fast and accurate manual operation of the transmission and prevents missed shifts.

Buick Engineers For Individuality

The cars in the Buick exhibit at the Auto Show are representative of the wide range of 36 models in the 1970 Buick line, same number as last year but rearranged to provide the best selection Buick ever has offered to satisfy individual needs and tastes.

For example instead of six Wildcats as last year, there are three 1970 Wildcats — all in the Custom series.

Three Wildcat basic models have been supplanted by the LeSabre Custom 455 series, a change enabling LeSabre buyers to get the added performance of Buicks new 455-cubic-inch engine.

Now LeSabre customers have a greatly improved selection of 10 models, including three basic LeSabres, four LeSabre Custom models and three LeSabre Custom 455s.

Significant improvement for 1970 readily apparent to Auto Show crowds provides the most advantageous combination of wheel bases, power trains and body styles ever been offered in Buick's intermediates.

The Special Deluxe has been replaced by the Skylark series, giving Buick three attractive lines of Skylark — the basic Skylark, Skylark 350 and Skylark Custom. The intermediate group also offers three GS models and two Sport Wagons.

This means performance-minded GS buyers can obtain the two-door hardtop coupe with the 350-cubic-inch, four-barrel engine as standard equipment. Or, for even more performance, he has a choice of a hardtop coupe or convertible in the GS 455 series with the new 455 engine as standard.

Buick 1970 wagon customers have a greater choice in size and performance. The intermediate line has two Sport Wagons with 116-inch wheel-base and powered by Buick's 350-cubic-inch, two-barrel engine. Sport Wagons are available in two- and three-seat versions.

A completely new offering is the big new luxury Estate Wagon, also in two and three-seat versions. The Estate Wagon has the new 455-cubic-inch engine with four-barrel carburetion. This is the first time in several years that Buick has offered a luxury Estate Wagon in its upper series.

Seven distinctive models are available in the luxurious Electra series — three Electra 225 and four Electra 225 Custom models, including two-door hardtop coupes, four-door hardtops, four-door sedans and a convertible.

For those who want the ultimate in luxurious interiors, there is the Electra Limited in two-door and four-door hardtops. The popular Riviera completing Buick's 1970 model line up is a two-door hardtop coupe on a 119 inch wheelbase.

Pontiacs Have Two Defoggers

Pontiac customers ordering a rear window defogger have two choices in 1970. They can select either the conventional blower-type defogger or a silent electrically-heated rear window. These options are offered on all cars except station wagons and convertibles.

DALY CITY
CHRYSLER PLYMOUTH
6100 MISSION ST.
NOW SERVING THE WESTLAKE, DALY CITY AREAS
LARGEST PARTS AND SERVICE DEPT. in DALY CITY
PARTS-SERVICE Phone 994-0554
NEW AND USED CARS
994-0550

See the 1970 Ford Exhibit.
All the Auto Show news. All in one place.

New cars, new styles, new options. They make Ford the center of attention and excitement. See the luxurious Thunderbird, unique in all the world. See Maverick, the simple machine that sells at '60 prices. See all the cars that turn the Ford exhibit into a value extravaganza!

1970 Ford.
Take a Quiet Break.
Move into the quieter world of the sleek new Ford. The ride is so smooth and vibration-free that you have to test-drive it to believe it. The new Ford has a strong, durable body. On a longer wheelbase and a wider track. Take your choice of 21 models and five great V-8's, including the mighty 351 CID V-8 that's standard on LTD.

1970 Torino.
All new clear through.
Come see the most completely changed car of the year. The new Torino has a longer wheelbase for a smoother ride. A wider track for better road holding. And aerodynamic styling—shaped in a wind tunnel and refined at Daytona, Riverside, Darlington. Torino powerplants range from a peppy 250 Six to the big 429 4V Cobra Jet V-8.

1970 Mustang.
Run with Number One.
No doubt about America's favorite sporty car: it's Mustang all the way. And for 1970 Mustang lets you run any way you like. Six different models. Three different rooflines, SportsRoof, Hardtop and Convertible. Nine different engines. Mustang's designed to be designed by you. You can choose performance, luxury or economy.

Ford gives you Better Ideas. It's the Going Thing!

SEE US AT THE WESTLAKE AUTO SHOW
TURNER MOTORS
San Bruno

SEE US AT THE HILLSDALE SHOPPING CENTER AUTO SHOW
JONES-MINTO FORD
San Mateo

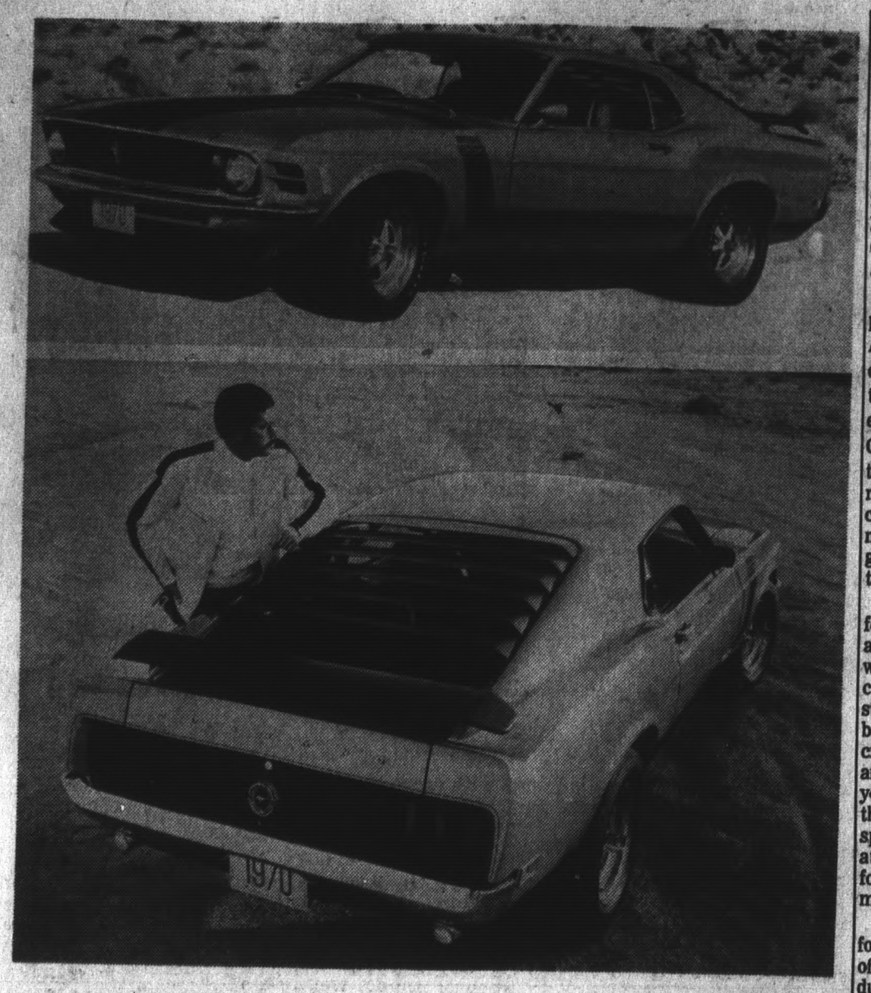

Boss 302, a performance-oriented 1970 Mustang from Ford Division, is powered by a highly modified 290-horsepower, 302-cubic-inch-displacement four-barrel V-8 engine. First introduced as a 1969½ model, the new version of the Boss 302 boasts an improved competition suspension system with a rear stabilizer bar.

VW Introduces 'Beetle Medicare'

Volkswagen's "beetle" for 1970 holds to the philosophy that has made its success — improve it for better performance year after year, but don't change its looks any more than absolutely necessary.

According to Stuart Perkins, president of Volkswagen of America, "our engineers have demonstrated once again that there is far more to a new model than changing sheet metal. Once more they have produced the finest, most dependable the most economical car in its price class. They also have given the new-car buyer the first free program of electronic diagnosis in the history of the industry."

Engineering improvements for 1970 include a slightly larger and more powerful engine which increases the maximum cruising speed to a freeway-styled 81 miles an hour. The boost in engine size — an increase to 1584 cubic centimeters and 57 horsepower from last year's 1493 cc and 53 hp — gives the bug-shaped car greater response and more rapid acceleration in the lower ranges of its four-speed synchromesh transmission.

Among other improvements for 1970, the engine makes use of a modified carbutetor to reduce emissions in VW's continued campaign against air pollution.

While the larger engine is the "big news" for the beetle this year, Volkswagen brings to the automobile industry an important "something new" for all VW owners, no matter how old their cars. This is a brand-new diagnosis and maintenance program that quickly puts a VW engine through an electronic examination and checks out other vital parts of a car, pinpointing anything in need of adjustment or replacement. Depending ulon the year and model, the diagnosis can include as many as 96 different tests in all.

The new diagnosis service assures individualized care for each vehicle, according to its needs.

As Perkins explains it:

"Under our previous system, every car was given virtually the same preventive maintenance treatment. Now each car gets individual care. A highly-skilled diagnostician, using modern equipment, pinpoints any work beyond the basic and essential periodic maintenance that any car requires.

"The car's owner receives a copy of the test report which shows him the exact condition of his vehicle and what additional work, if any, is required.

"Every authorized VW dealer in the U. S. now is equipped to provide this new VW diagnosis and maintenance."

Each 1970 VW is delivered with coupons providing its owner with four diagnosis services — to be performed at no charge at 6,000-mile intervals. Owners of earlier model VWs may purchase the same service for their cars at nominal cost.

The lid over the 1970 car's air-cooler rear engine provides a visual tip-off that it is a 1970 model. That is because this year's larger engine requires more cooling air than previocs models and additional air-intake slots have been cut into the engine compartment lid.

Otherwise, about the only way to detect a 1970 beetle is to look at the integral head restraints which VW pioneered on its front seats two years ago and at the turn signals and side-marker lights. While the head restraints have been reshaped and made somewhat smaller, the signal and warning lights have been made substantially larger for increased visibility.

In an effort to reduce auto thefts, the 1970 VW is equipped with a buzzer which signals a warning to the motorist if he begins to leave his car without removing the ignition key.

An earlier move against car theft came last year when a steering column lock was made standard on all VW models. Controlled by the ignition key, that locking device — standard again this year — locks the front wheels so that they cannot be turned, no matter how much force is applied to the steering wheel.

Volkswagen's convertible beetle shares an industry "first" with all other models in the company's 1970 line-up—free diagnosis service every 6,000 miles during the first 24,000 miles traveled. Also new is a slightly larger and more powerful engine which gives the 1970 convertible more get-up-and-go in the lower ranges of its four-speed synchromesh transmission.

Ford Upgrades Entire '70 Line With Quality Extras

Ford Division passengers cars for 1970 are highlighted by all-new Torino and Thunderbird lines, a new ultra-luxurious LTD Brougham series, a new mid-range engine, premium quality tires standard on most car lines and more comfort, convenience, safety and security features.

"The 1970 model year may become the first year in which the sales of intermediate-size cars catch, or surpass, sales in the standard-size market," said John Naughton, Ford Motor Company vice president and Ford Division general manager.

"This may be the 'year of the intermediates,' and Torino is our most dramatically redesigned car. Torino is longer, lower and wider with aerodynamic styling, hot performance engines and options, and our first intermediate-size four-door hardtop models," he said.

"Thunderbird also has an all-new look with a bold front-end design with longer, lower hood, a forward-thrusting grille and exposed headlamps.

"More quiet-car luxury is offered in the standard-size Ford. The entire Ford line presents a more formal appearance with new grilles, ornamentation and rear-end design.

"Mustang comes on stronger and sportier than ever with design changes, hotter engines, bright "Grabber" colors, and interiors with upbeat stripes and houndstooth checks.

"Maverick, introduced in April as the first car of the Seventies, will remain our 'simple machine' with very few changes. Mavericks produced after September 30 will have side marker lights which flash with the turn signals, and a three-way locking steering column.

"Falcon moves into the 1970 market with the proven features of fuel economy, roomy interior and durable performance," Naughton said.

Several new security, comfort, convenience and performance features are included in Ford Division's 51 models for 1970.

Standard tires on Fords, Torinos, Mustangs and Thunderbirds will last longer, have greater resistance to puncture and provide better traction. Radial-ply tires will be installed on all 1970 Thunderbirds, and fiberglass belted bias-ply tires will be standard on all Fords, Torinos and Mustangs.

An all-new 351 - cubic - inch - displacement V-8 engine will be offered on 1970 Mustangs and Torinos. The engine is compact, relatively lightweight and delivers excellent performance and economy.

All buckets seats offered on Ford Division cars are of high-back design. The higher seat backs incorporate integral head restraints and provide added comfort.

For the performance buffs, all optional four - speed manual transmissions feature the competition Hurst Shifter, known for fast, smooth shifting.

New steering wheels on Ford, Torino, Mustang and Thunderbird models are semi-oval in design for easier driver entry and exit and better visibility of the instrument cluster.

A three-way locking steering column on all models except Falcon is designed to deter car thefts by locking the ignition, the transmission linkage and the steering wheel with the ignition switch.

TORINO

The 1970 Torino has all-new design inside and out. It is longer, lower and wider than its 1969 predecessor, th Fairlane, and offers the first four-door hardtop models in Ford Division's intermediate line.

Five series provide a choice of conomy, luxury and performance. Thirteen models are available in Fairlane 500, Torino, Torino GT, Torino Brougham and Torino Cobra series.

Torono's top performance models are Torino GT, available in the sleek Sports Roof and convertible, and Torino Cobra, available in the Sports Roof.

THUNDERBIRD

Thunderbird models feature dramatic new design highlighted by the longer, lower hood and grill with extended center section and exposed headlamps. Two-door models have a lower roofline and more rakish front and back windows.

Thunderbird is offered in three distinctive models — a two-door hardtop, two-door Landau and four-door Landau.

Thunderbird's numerous standard equipment items also include a 360-horsepower, 429-c.i.d. four-barrel V-8, Select-Shift Cruise-O-Matic transmission, power steering, power front disc brakes, AM radio, eectric clock and others.

FORD

Twenty-one models in the Ford line — 14 cars and seven station wagons — are offered in Custom, Custom 500, Galaxie 500, XL, LTD and the new LTD Brougham series.

New front- and rear-end design gives the Ford a more formal appearance. LTD, LTD Brougham and XL models share a dramatic new grille with a bold center section that projects slightly. Headlamps are concealed when not in use.

LTD Broughman brings added luxury to the Ford car with unique interior trim, exterior ornamentation and other appearance and convenience items.

Power front disc brakes are now standard on LTD, LTD Brougham and Country Squire and optional on all other models, and Ford's 250-h.p., 351-c.i.d. two-barrel V-8 is now standard on XL, LTD, LTD Brougham and all station wagon models. It is the base V-8 engine option on Galaxie 500 models.

MUSTANG

The 1970 Mustang offers a completely redesigned front and rear. Interiors introduce bold new colors and optional patterned upholstery.

Seven models are available includuding the hardtop, convertible, fastback - designed SportsRoof, Grande hardtop, Mach I, Boss 302 and the limited production Boss 429.

A three-quarter Landau-style vinyl roof is standard on the luxurious Grande, and the hot Mach I has stem-to-stern design changes. Engines range from the base 200-c.i.d. Six to the powerful 429 V-8s.

Ford Division is placing even stronger emphasis on performance for 1970 With its intermediate-size Torino line. Toronto GT is available with seven engines from the standard 302 V-8 to the red hot 429 Cobra Jet V-8.

Your Chrysler and Plymouth Dealer's showroom is the next best thing to the auto show.

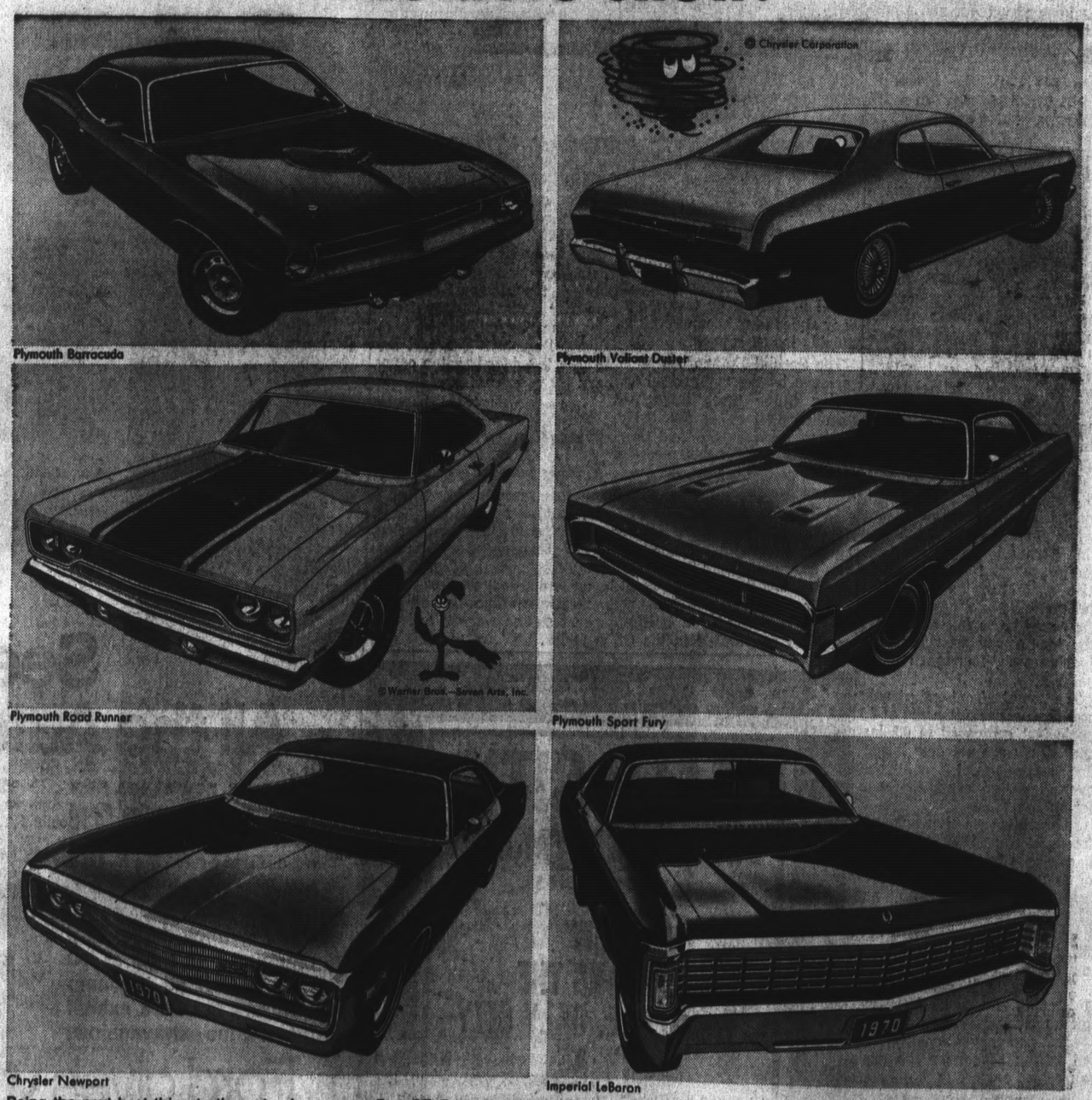

Being the next best thing to the auto show puts us ahead of any other dealer. From the standpoint of sheer model variety, we're second to none.

From our new economy car, Valiant Duster, to the executive supercar, Plymouth Sport Fury GT. From the all-new Barracuda to Road Runner, our popular economy performance car. From the easy-to-own luxury of Chrysler Newport to the incomparable elegance of Imperial LeBaron.

See them at your Chrysler and Plymouth Dealer's now. A great place to go after the auto show.

CHRYSLER-PLYMOUTH DIVISION CHRYSLER MOTORS CORPORATION

AT THE WESTLAKE SHOPPING CENTER AND HILLSDALE SHOPPING CENTER

★ LONGS DRUGS "WHERE EVERYBODY SAVES" ★ LONGS DRUGS "WHERE EVERYBODY SAVES" ★ LONGS DRUGS "WHERE EVERYBODY SAVES" ★

3-ply 110 count **ROYALE FACIAL TISSUES**

36c Value **22c**

$1.25 Value **HOT WHEELS** MINIATURE RACING CARS

YOUR CHOICE **79c**

49c VAL.

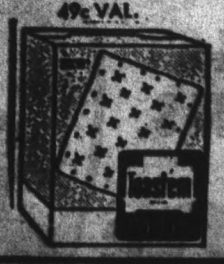

TOAST 'EM POP UPS

LARGE VARIETY **36c**

SHOP EVERY EVENING

THRU SATURDAY UNTIL 9:30 P.M.

OPEN SUNDAYS 10 A.M. TO 7 P.M.

Longs Drugs

Where Everybody Saves

SAN MATEO
BOREL SQUARE SHOPPING CENTER
19th Avenue at El Camino on Bovet Road

Drugs and Thousands of Things

DALY CITY
SERRAMONTE SHOPPING CENTER
Junipero Serra Freeway and Serramonte Blvd.

SALE PRICES EFFECTIVE THROUGH SUNDAY **Nov. 9**

IN FAIRNESS TO OUR CUSTOMERS, Longs WILL REFUSE SALES TO DEALERS

SHOP OUR

HARVEST of VALUES

AND SAVE!

You'll Always SAVE AT LONG'S

$1.00 Value

PREAM
non-dairy creamer
Lets the flavor come thru
59c

$1.98 Value

#730

PANTY HOSE
ASSORTED SIZES
FULL COLOR RANGE
1.44

ELECTRIC BLANKETS
SINGLE BED SINGLE CONTROL **9.88**
DOUBLE BED SINGLE CONTROL **10.88**
DOUBLE BED DOUBLE CONTROL **12.88**

U.L. APPROVED

SAVE MORE AT LONGS

MAC LEANS TOOTHPASTE
$1.09 FAMILY SIZE TUBE
59c

39c Value

FIDDLE FADDLE
- COCONUT CHIP
- ALMOND CHIP
- PEANUT

SAVE MORE AT LONGS **25c**

SPIROGRAPH

SIMPLE & FASCINATING WAY TO DRAW

FOR ALL AGES MANY PATTERNS **2.39**

$1.00 Value **SLINKY**
Walks down stairs

59c

LONG'S DISCOUNT PRICE

XMAS WRAP
6 ROLLS
37"x26" TOTAL
69c

EXCEDRIN

The extra strength pain reliever
Bottle of 100
$1.59 Value
97c
LONG'S LOW PRICE

★ LONGS DRUGS "WHERE EVERYBODY SAVES" ★ LONGS DRUGS "WHERE EVERYBODY SAVES" ★ LONGS DRUGS "WHERE EVERYBODY SAVES" ★

★ ★ LONGS DRUGS "WHERE EVERYBODY SAVES" ★ ★ LONGS DRUGS "WHERE EVERYBODY SAVES" ★ ★ LONGS DRUGS "WHERE EVERYBODY

★ ★ LONGS DRUGS WHERE EVERYBODY SAVES ★ ★ LONGS DRUGS WHERE EVERYBODY SAVES ★ ★

79% Value **SOFTENE**

BATH OIL PEARLS

39c

HANDI-WRAP
100 FOOT ROLL

37c Value **24c**

49c Value

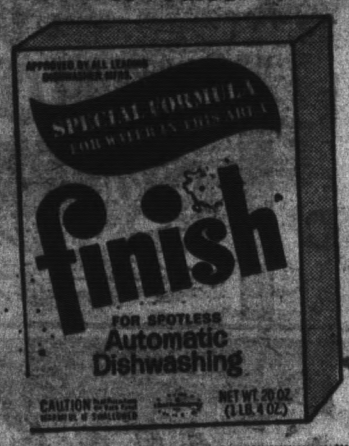

FINISH
DETERGENT FOR AUTOMATIC DISHWASHERS
20 oz. **29c**

KNOTT'S BER PRESER

69c Value

YOUR
- SEEDLESS BLAC
- APRICOT-PINEA
- BOYSENBERRY
- STRAWBERRY
- ORANGE MARMALADE

16 oz. j

98c Val.

LANDER SHAMPOO
YOUR CHOICE OF LUXURY CASTILE EGG CREME RINSE QUART **49c**

$1.25 Value

FOSTEX MEDICATED SOAP
FOR CARE OF PIMPLES • BLACKHEADS • OILY SKIN ACNE **66c**

FALL FEST

HARVEST THESE LOW PRICES

SQUIBB ANGLE TOOTHBRUSH
3 ROW BRISTLE
MEDIUM
HARD
69c Value **29c**

GILLETTE $1.79 VALUE
ADJUSTABLE RAZOR BAND

10's **99c**

Johnson & Johnson

LONGS SPECIAL 69c Value **DENTAL FLOSS**
150 FT. OR **DENTO TAPE** 65 FT. **49c**

SASHE
160 FT.
BY 3M Co

CHRIST TA
WITH STRI
39c VAL. 35

98c Value **BROXIDENT**

REPLACEMENT BRUSHES
FOR THE BROXODENT AUTOMATIC TOOTHBRUSH **59c**

Longs VITAMIN SALE

CALCIUM LACTATE
BOTTLE OF 100 84c Val. **69c**
10 grain
SUPER B.C.
100 CAPSULES $2.99 Value **1.88**
VITAMIN C
100 MG. 100 Tablets **19c**

NOW IS THE TIME TO STOCK UP ON LONGS' OWN BRAND OF U.S.P. VITAMIN AND MINERAL FORMULAS. BUILD UP YOUR RESISTANCE TO COLDS and DIET DEFICIENCIES WITH OUR VITAMINS. WE HAVE THE FRESHEST, MOST COMPLETE LINE IN THE COUNTY. SHOP NOW DURING SAVINGS TIME AT LONGS. OUR VITAMIN MANUFACTURER'S REPRESENTATIVE WILL BE ON DUTY ON FRIDAY IN SAN MATEO and SATURDAY IN DALY CITY TO HELP YOU WITH YOUR QUESTIONS.

SPEC-T
ANTIBACTERIAL • DECONGESTANT and COUGH SUPPRESSANT TROCHES
FOR SORE THROATS **69c**

$1.00 Value
By Squibb

LONGS VITAMIN E • 100 INT. UNITS 3.45 VALUE HI POTENCY • BOTTLE OF 100		1.99
FORMULA 20 VITAMINS & MINERALS $1.29 Value-BOTTLE OF 100		89c
VITAMIN B-12 • 50 MLG $1.89 Val. Bottle of 100		1.29
DAILY VITAMINS–IRON, 250's $1.98 Val. multi-vitamin formula		1.19
VITAMIN B-1	100MG. 100's	69c
VITAMIN A	25,000 U.S.P. UNITS	99c
THERADEC M	100's $3.49 Value	2.49

TISSUE PA
FOR CHRISTMAS

25c Val.

BOWS
BAG OF 2
98c Valu

39c Val. **KR**

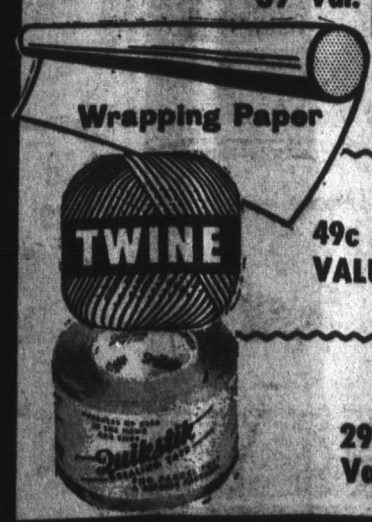

49c VALUE

29c Value

★ ★ LONGS DRUGS "WHERE EVERYBODY SAVES" ★ ★ LONGS DRUGS "WHERE EVERYBODY SAVES" ★ ★ LONGS DRUGS "WHERE EVERYB

WHERE EVERYBODY SAVES" ★ ★ LONGS DRUGS "WHERE EVERYBODY SAVES" ★ ★ LONGS DRUGS "WHERE EVERYBODY SAVES" ★ ★ ★

T'S BERRY FARM PRESERVES
YOUR CHOICE OF
• SEEDLESS BLACKBERRY
• APRICOT-PINEAPPLE
• BOYSENBERRY
• STRAWBERRY
• ORANGE MARMALADE
16 oz. jar
49c

39c Value CAMPFIRE MARSHMALLOWS
1# BAG
19c
SAVE MORE AT LONGS

SYLVANIA 3-WAY LIGHT BULBS
30 • 50 • 70 • 100 • 150 W.
69c Val.
39c

CHRISTMAS FOIL
3 DECORATIVE ROLLS
26" Wide
69c Value
39c

STIVAL
W PRICES!

HANGERS
SET OF 6
PLASTIC
49c

Sterling SHOE BOX
44c

SASHEEN RIBBON
160 FT. BY 3M Co.
66c

MAYBELLINE BLOOMING COLORS EYESHADOW
BOUQUET
HIGHLIGHTER
CONTOUR COLOR
2 PETAL SHADES
1.29
$2.00 Val.

APPLIANCE LIGHT
40 WATT
49c Val.
19c

UTILITY BOX PLASTIC
1001 USES
49c Value
27c

CHRISTMAS TAGS
WITH STRING
39c VAL. 35 PC.
19c

TISSUE PAPER
HRISTMAS WRAPPINGS
25c Value
19c

POWER-SUB
By Kenner
$2.00 Value
LONGS SALE PRICE
DIVES • SURFACES • CRUISES • SELF-PROPELLED • 12" LONG • SIMPLE TO OPERATE.
1.33

AMSCO 5.00 Value
MINIATURE APPLIANCES
YOUR CHOICE OF HOUSEHOLD APPLIANCES
2.88
Doll and Batteries not included

$2.00 Value
MAGNETIC PUZZLES
CHILD GUIDANCE TOY
1.19
AT LONGS

BOWS
BAG OF 25
98c Value
66c

39c Val. KRAFT WRAP
ng Paper
MAILING PAPER
23c

49c VALUE JUTE TWINE
29c

KRAFT TAPE
29c Value
19c

THERMAL BLANKET
FOR EXTRA WARMTH
36"X50"
SAVE AT LONG'S LOW DISCOUNT PRICES
2.99

PLYMOUTH BLANKET
YOUR CHOICE OF COLORS
LONGS DISCOUNT PRICE
3.33

WOOD BURNING SET
$4.75 VALUE
2.99

LONGS DRUGS WHERE EVERYBODY SAVES ★ ★ LONGS DRUGS WHERE EVERYBODY SAVES

"WHERE EVERYBODY SAVES" ★ ★ LONGS DRUGS "WHERE EVERYBODY SAVES" ★ ★ LONGS DRUGS "WHERE EVERYBODY SAVES" ★ ★

★ LONGS DRUGS "WHERE EVERYBODY SAVES" ★ LONGS DRUGS "WHERE EVERYBODY SAVES" ★ LONGS DRUGS "WHERE EVERYBODY SAVES" ★

LONGS DRUGS WHERE EVERYBODY SAVES ★ LONGS DRUGS WHERE EVERYBODY SAVES

SHOP LONGS DISCOUNT PRICES AND SAVE

WATER PIK
PULSATING ACTION
ORAL HYGIENE APPLIANCE
MODEL #39
15.88
$23.95 VAL.

KODAK INSTAMATIC 134
WITH ELECTRIC EYE COMPLETE KIT
MFR'S. LIST 27.50
19.88

ZIPPO
Wind Proof
4.95 VALUE LIGHTER
2.88

SAWYERS AIREQUIP AND KODAK.
CAROUSEL TRAY
FOR SLIDE STORAGE
1.99

LONG'S LOW PRICE

ANSCO SUPER 8
MOVIE FILM & PROCESSING
2.39

KODAK
K & KX-135 and 126-20
FILM
FOR 20 SLIDES
1.39

INGRAHAM APPLIANCE TIMER
7.95 VAL.
AUTOMATICALLY TURNS YOUR LIGHTS ON AND OFF
3.99

$5.00 Value WALLETS
LARGE ASSORTMENT OF STYLES FOR MEN & WOMEN
2.88

1001 USES HOME OR SHOP
DYMO LABEL MAKER
3/8"
1.69
$2.95 Value

DYMO TAPE
1/2" AND 3/8"
4 Asst'd. Colors
59c

DUPONT LUCITE WALL PAINT
At San Mateo Only
Full Gallon
4.99

#2261 List 27.95
REALTONE DELUXE
AM/FM PORTABLE RADIO
Push button Band Selection. Built-In Antenna
• Seperate earphone Jack
14.88

SQUIBB BROXIDENT AUTOMATIC TOOTHBRUSH
UP AND DOWN ACTION
11.88
$19.95 Value

SHOP AND SAVE
LONGS LIQUOR SPECIALS

SILVER KING GIN
DISTILLED LONDON DRY
80 PROOF
FIFTH
2.69

OLD MUSKETEER BLENDED WHISKEY
80 PROOF
4 YEARS OLD
FIFTH
2.99

OLD HILLS STRAIGHT BOURBON WHISKEY
7 YEARS OLD
80 PROOF FIFTH
3.09

NORDVIK VODKA
90 PROOF
IDEAL FOR MARTINIS
FIFTH
2.99

★ LONGS DRUGS "WHERE EVERYBODY SAVES" ★ LONGS DRUGS "WHERE EVERYBODY SAVES" ★ LONGS DRUGS "WHERE EVERYBODY SAVES" ★